

O.D.O.T. DISTRICT 2 SURVEY OFFICE (USE ONLY)

PERSONNEL \_\_\_\_\_ REFERENCE NO. 5 B SHEET 9 OF 31  
 NOTES CANTERBURY DATE 04/29/04 ROUTE SR 64  
 H.C. BARNHISEL WEATHER CLEAR COUNTY WOOD  
 R.C. HUSS TEMP. 70° TOWNSHIP PLAIN  
 SECTION 24  
 T 5 N R 10 E

TYPE MONUMENT \_\_\_\_\_ P.K.SHANK  
 ON SURFACE - ~~BELOW~~ ON \_\_\_\_\_  
 LEFT - ☉ PAV'T - RIGHT ON ☉ NORTH  
 - TO - EDGE PAVEMENT  
 S.L.M. 140+50 ±  
 GRID: NORTHING: \_\_\_\_\_ EASTING: \_\_\_\_\_

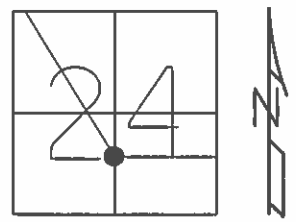

RECORD:  
 SET MAG/WASHER  
 06/29/04, MC

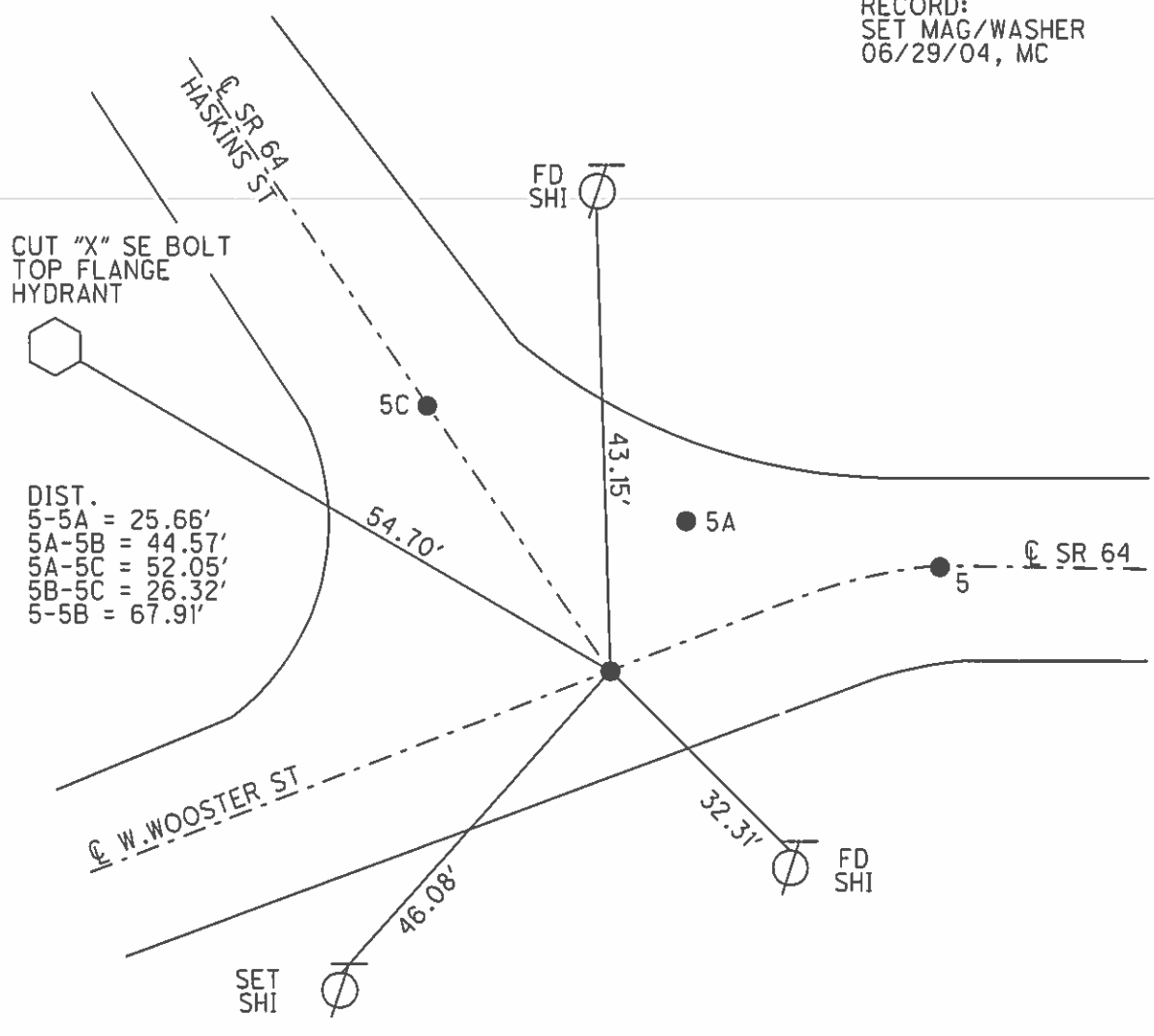

# O.D.O.T. DISTRICT 2 SURVEY OFFICE

PERSONNEL \_\_\_\_\_

REFERENCE NO. 5

SHEET \_\_\_\_\_ OF \_\_\_\_\_

NOTES HOFFMAN

H.C. LOEHRLE

DATE 4-7-88

ROUTE SR 64

R.C. BARNHISEL

WEATHER OVER

COUNTY WOOD

R3ED

TEMP. 48°

TOWNSHIP PLAIN

SECTION 24

Set P.K./WASHER AT ALL FOUR POINTS <sup>6.20.88 SWX</sup>

T 5 N R 10 E

TYPE MONUMENT P.K. Nails A, B & C; D = Steel Pin

ON SURFACE - BELOW A, B & C yes; D 6" down

LEFT - ☒ PAV'T. - RIGHT \_\_\_\_\_

\_\_\_\_\_ TO \_\_\_\_\_ EDGE PAVEMENT

S.L.M. A = 140 + 14

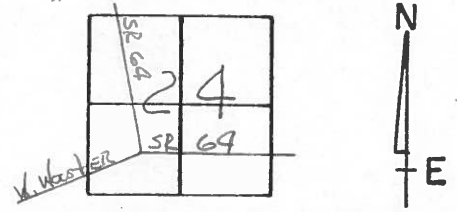

- Ⓐ = P.I. Δ 19°-19' LT
- Ⓑ = W ¼ of the SE ¼ sec. 24
- Ⓒ = ☒ HASKINS st. (APPEARS TO BE)
- Ⓓ = ☒ W. Wooster st

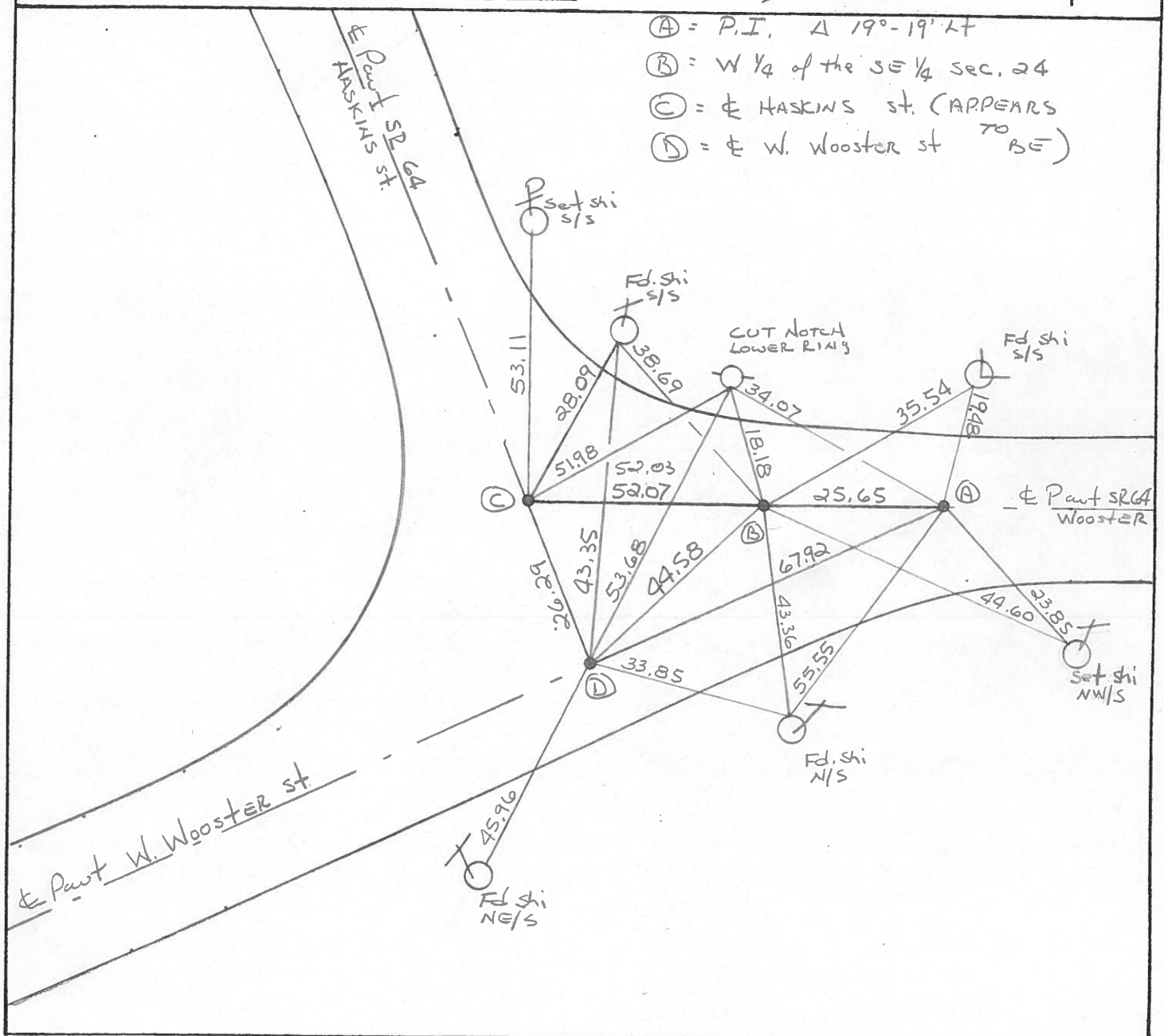

O.D.O.T. DISTRICT 2 SURVEY OFFICE

SHEET \_\_\_\_\_ OF \_\_\_\_\_

County WOOD S.R. 64

Date 2-22-77

Township PLAIN

Weather CLEAR

Section 24

Temp. 50°

T-5-N, R-10-E

Personnel BURNSIDE

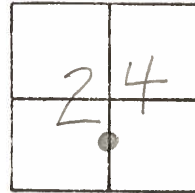

~~#4~~ 5

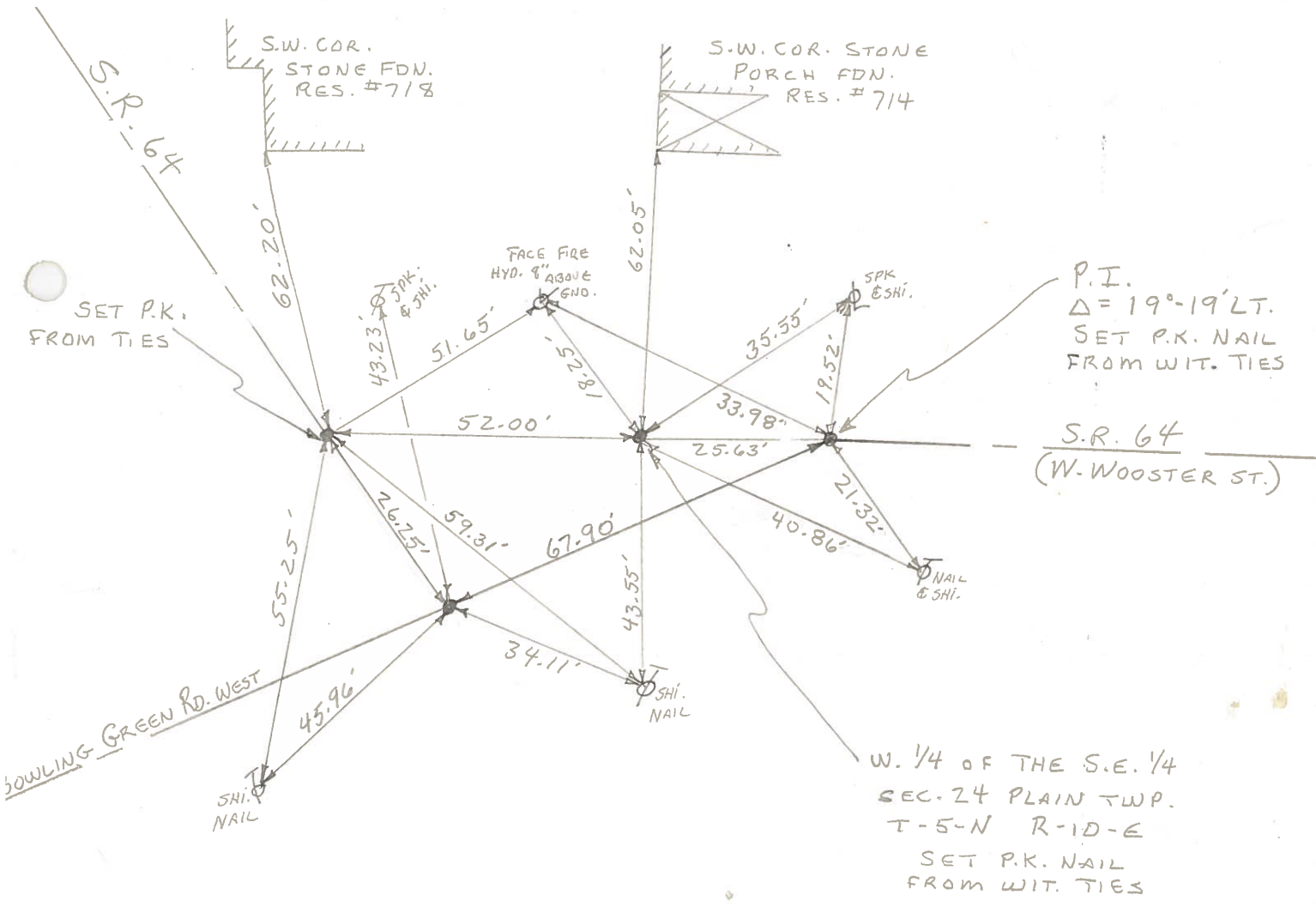

PERSONNEL TITLE PERSONNEL TITLE

SWORDEN  
HOLCOMBE  
SAGE  
EENSTHAUSEN

COUNTY Wood

DATE July 14, 1959  
10-28-60

S. R. U.S. #6

WEATHER Clear

SEC. Bowling Green

TEMP. +85°

DESCRIPTION TIES ON West Wooster ST.

LEFT CENTER LINE RIGHT JOB NO.

