

O.D.O.T. DISTRICT 2 SURVEY OFFICE (USE ONLY)

PERSONNEL _____ REFERENCE NO. 5 C SHEET 10 OF 31

NOTES CANTERBURY DATE 04/29/04 ROUTE SR 64
 H.C. BARNHISEL WEATHER CLEAR COUNTY WOOD
 R.C. HUSS TEMP. 70° TOWNSHIP PLAIN
 SECTION 24
T 5 N R 10 E

TYPE MONUMENT P.K.SHANK
 ON SURFACE - ~~BELOW~~ ON
 LEFT - ☉ PAV'T - RIGHT ON ☉ WOOSTER ST
16.3' TO RT CURB
 S.L.M. 140+92
 GRID: NORTHING: _____ EASTING: _____

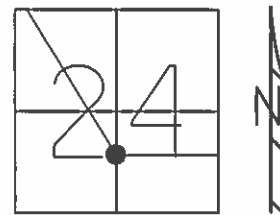

RECORD:
 SET MAG/WASHER
 06/29/04, MC

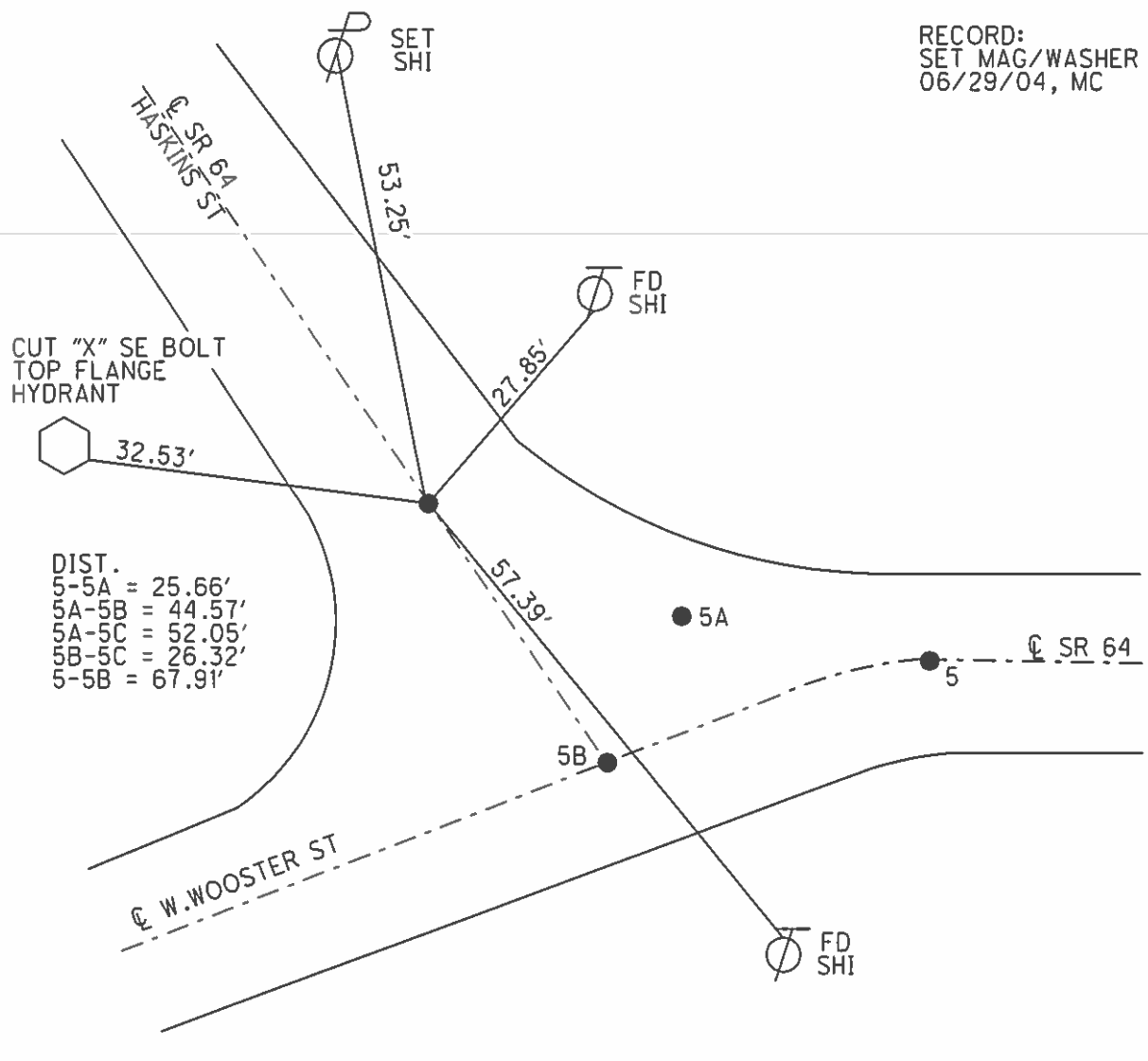

O.D.O.T. DISTRICT 2 SURVEY OFFICE

PERSONNEL

REFERENCE NO. 5

SHEET OF

NOTES HOFFMAN

H.C. LOEHRLE

DATE 4-7-88

ROUTE SR 64

R.C. BARNHISEL

WEATHER OVER

COUNTY WOOD

R3ED

TEMP. 48°

TOWNSHIP PLAIN

SECTION 24

Set P.K./WASHER AT ALL FOUR POINTS ^{6.20.88 SWX}

T 5 N R 10 E

TYPE MONUMENT P.K. Nails A, B & C; D = Steel Pin

ON SURFACE - BELOW A, B & C yes; D 6" down

LEFT - ☐ PAV'T. - RIGHT

 TO EDGE PAVEMENT

S.L.M. A = 140 + 14

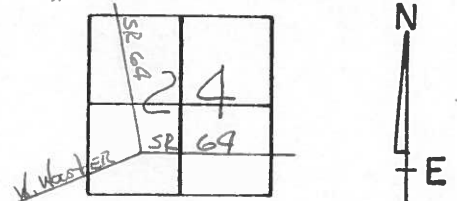

- Ⓐ = P.I. Δ 19°-19' LT
- Ⓑ = W ¼ of the SE ¼ sec. 24
- Ⓒ = ☐ HASKINS st. (APPEARS TO BE)
- Ⓓ = ☐ W. Wooster st

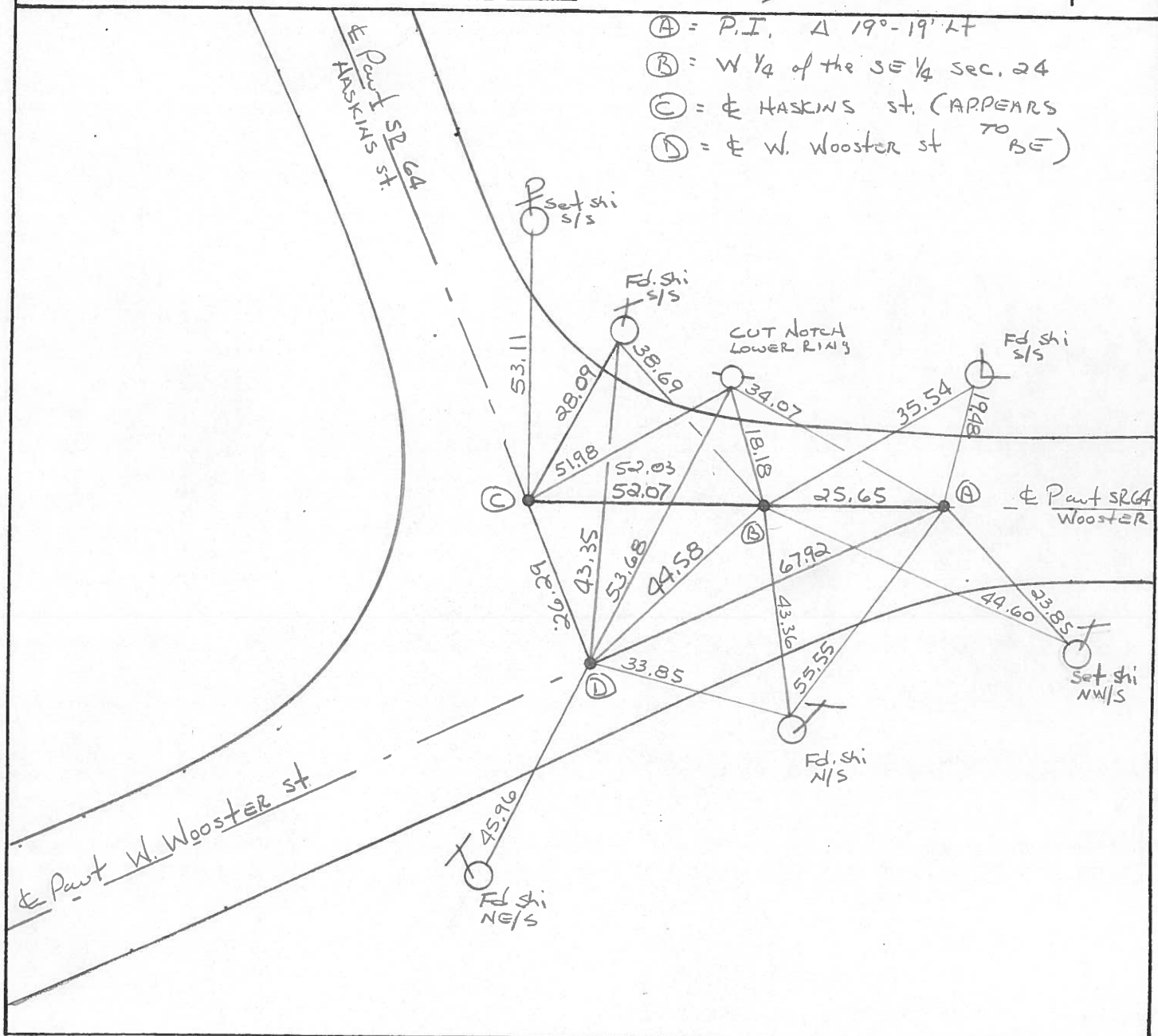

O.D.O.T. DISTRICT 2 SURVEY OFFICE

SHEET _____ OF _____

County WOOD S.R. 64

Date 2-22-77

Township PLAIN

Weather CLEAR

Section 24

Temp. 50°

T-5-N, R-10-E

Personnel BURNSIDE

SMITH

MEAD

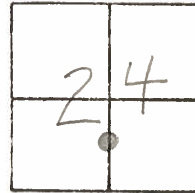

~~#4~~ 5

