

O.D.O.T. DISTRICT 2 SURVEY OFFICE (USE ONLY)

PERSONNEL _____ REFERENCE NO. 6 A SHEET 25 OF 31
 NOTES CANTERBURY DATE 05/03/04 ROUTE SR 64
 H.C. BARNHISEL WEATHER CLOUDY COUNTY WOOD
 R.C. ARMS TEMP. 45° TOWNSHIP PLAIN
 SECTION 24
 T 5 N R 10 E

TYPE MONUMENT P.K./WASHER
 ON SURFACE - ~~BELOW~~ ON
~~LEFT~~ - RIGHT - 2'
7.4' TO RT EDGE PAVEMENT
 S.L.M. 172+18
 GRID: NORTHING: _____ EASTING: _____

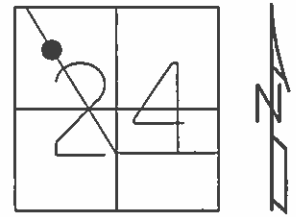

RECORD:
 SET MAG/WASHER
 06/29/04, MC

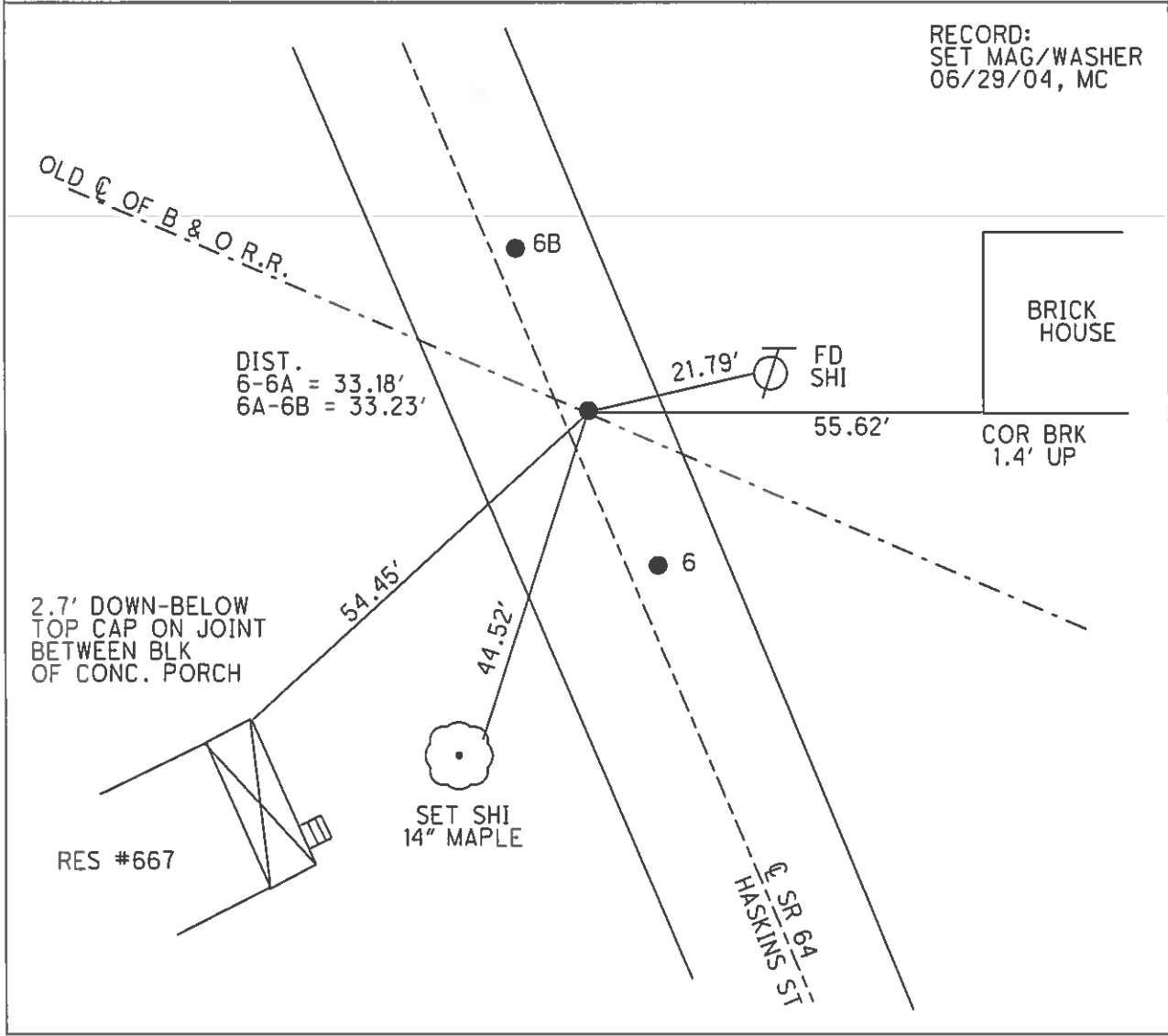

O.D.O.T. DISTRICT 2 SURVEY OFFICE

PERSONNEL _____

REFERENCE NO. 6

SHEET _____ OF _____

NOTES HOFFMAN

H.C. LOSHKES

R.C. BARNHISEL

DATE 4-19-88

WEATHER CLEAR

TEMP. 48°

ROUTE SR64

COUNTY WOOD

TOWNSHIP PLAIN

SECTION 24

T5 N R 10 E

TYPE MONUMENT P.K. - R.R. SOK

ON SURFACE - BELOW YES - 2" below

~~LEFT - C PAV'T.~~ - RIGHT 2.0' - 2.0'

7.8 TO RT EDGE PAVEMENT

S.L.M. 172+85 - 173+52

Set P.K./waster
at all points
6-9-88 SOK

