

O.D.O.T. DISTRICT 2 SURVEY OFFICE

PERSONNEL _____

REFERENCE NO. 7

SHEET _____ OF _____

NOTES HOFFMAN

H.C. LOEHRKE

DATE 4-19-88

ROUTE SR 64

R.C. BARNHISEL

WEATHER CLEAR

COUNTY WOOD

TEMP. 48°

TOWNSHIP PLAIN

SECTION 24

T5 N R 10 E

TYPE MONUMENT Mon. Box - set from POE ROAD UPGRADING

ON SURFACE - BELOW YES

LEFT - ~~PAV'T.~~ - RIGHT 3.8

TO EDGE PAVEMENT

S.L.M. 187+93

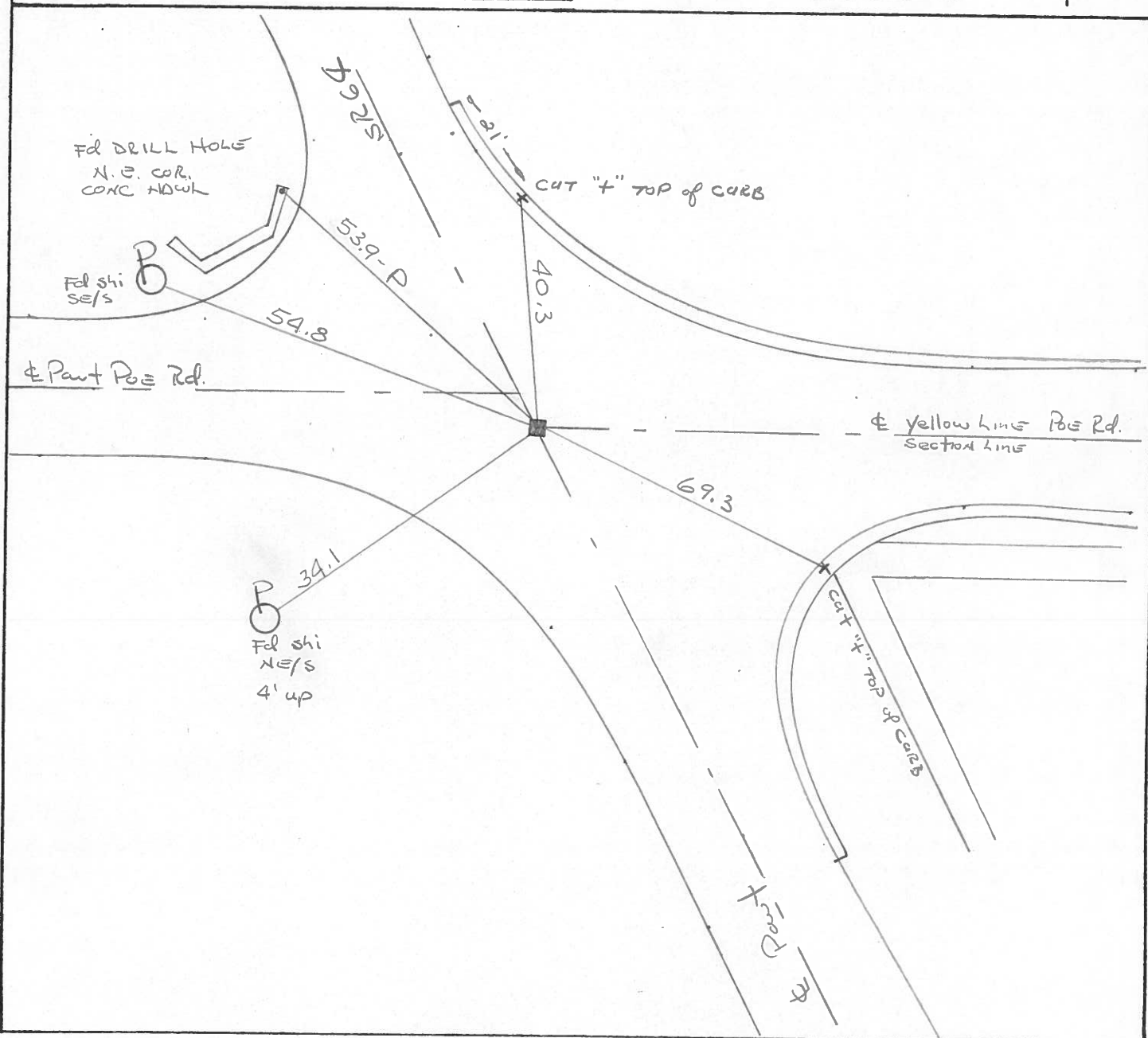
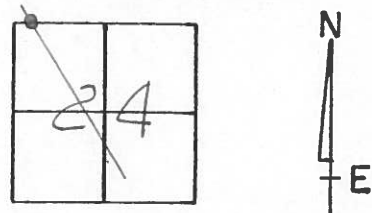

County WOOD S.R. 64

Date 9-7-73

Township PLAIN

Weather CLEAR

Section 24

Temp. 62°

T5N, R10E

Personnel BURNSIDE

SMITH

BOWERS

MEAD

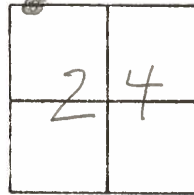

#7

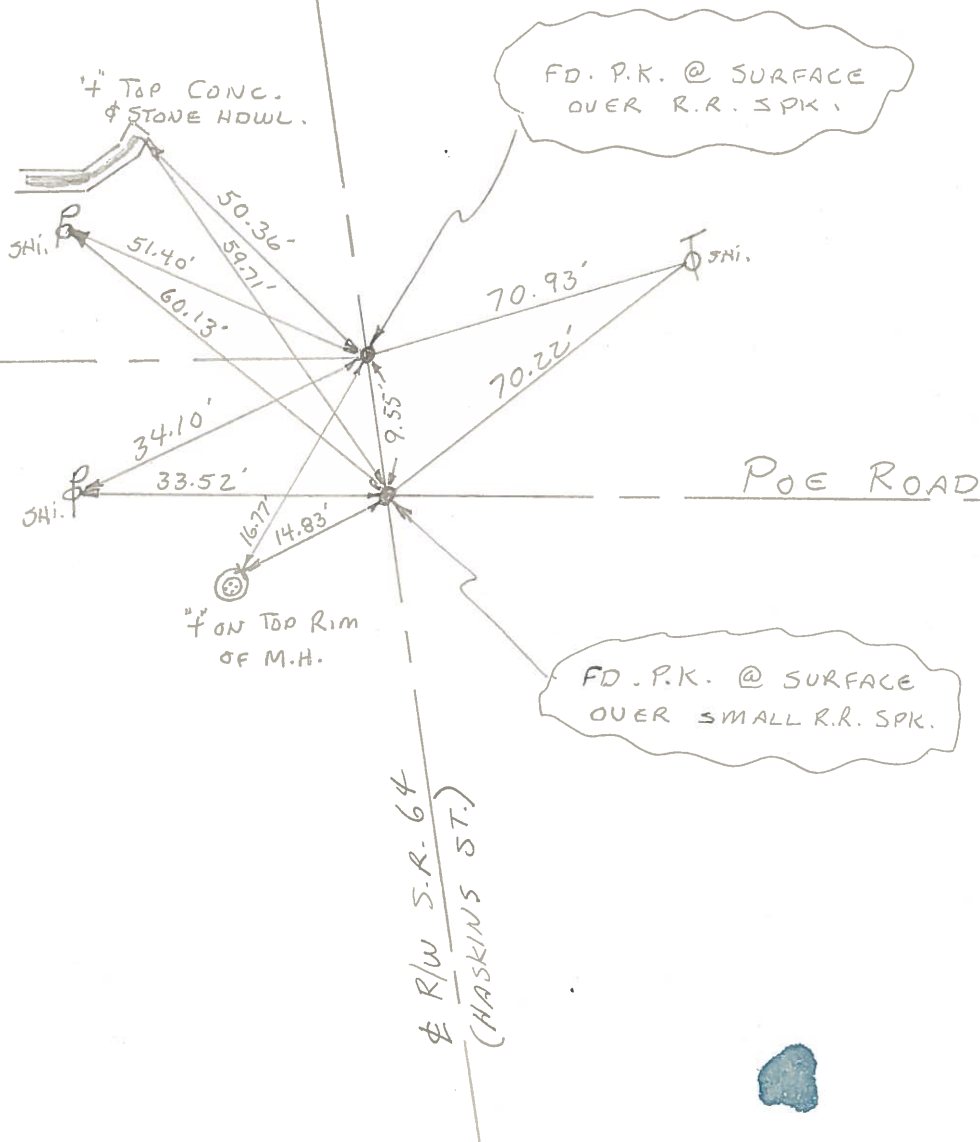

POE ROAD

POE ROAD

R/W S.R. 64
(HASKINS ST.)

4" TOP CONC.
& STONE HOWL.

FD. P.K. @ SURFACE
OVER R.R. SPK.

4" ON TOP RIM
OF M.H.

FD. P.K. @ SURFACE
OVER SMALL R.R. SPK.

PERSONNEL TITLE PERSONNEL TITLE

COUNTY Wood

DATE 6-22-70

BURNSIDE
SMITH

S. R. 64

WEATHER CLEAR

SEC. _____

TEMP. +73°

DESCRIPTION _____

LEFT

CENTER LINE

RIGHT

JOB NO. _____

P.I. STA. 15+07.1
 $\Delta = 0^{\circ}20'$ RT.
FD. NAIL

7-A

7

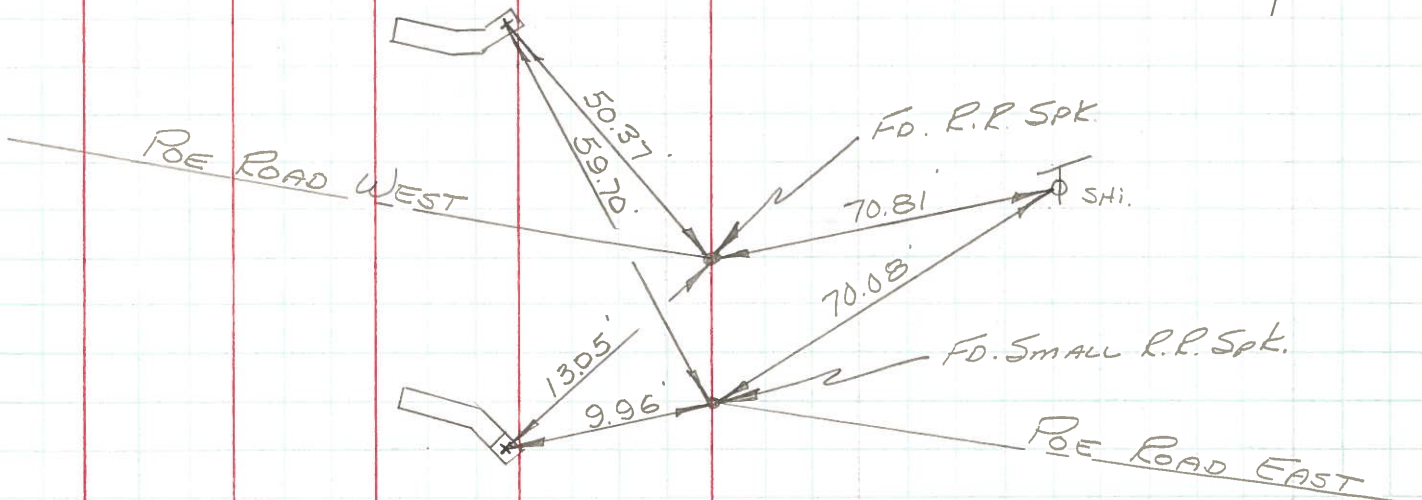
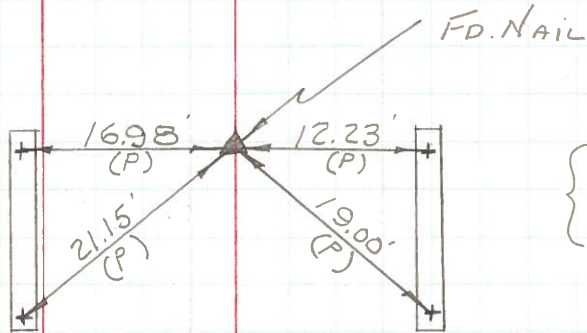

PERSONNEL	TITLE	PERSONNEL	TITLE	COUNTY	DATE
				<u>Wood</u>	
				S. R. <u>#64</u>	WEATHER
				SEC.	TEMP.

DESCRIPTION Haskins Rd. LEFT CENTER LINE RIGHT JOB NO.

Haskins & Be Ed.
P.K. nail. Fd. Small R.R. spt.
#906 1-7-66

7

N.W. to x-in cap of culvert E. end 59.7
W.S.W. to x-in cap of culvert S. end 70.2
N.W. to T.P. 59.9
W.S.W. to near edge cone. cap 8.72
N.E. to S.W. cor. res. 69.4
S.S.E. to Near Edge water M.H. 8.9
N.E. to T.P. 70.0

Haskins & Boncut
Fd. Iron Pin on surface
#907 OK 1-7-66

5F

W.S.W. to shi. 48" Elder 41.76
S.E. to shi. in 18" Walnut 80.1
N. to shi. in U. pole 40.5
S.W. to I. top water M.H. near edge 22.45
N.W. to near edge water M.H. 37.81
W. of N. to near edge water valve 21.24
N.W. to Base Fire Hyd. 48.3
S.E. to shi. 18" Elm 72.7