

O.D.O.T. DISTRICT 2 SURVEY OFFICE

PERSONNEL

REFERENCE NO. 7A

SHEET OF

NOTES HOFFMAN

H.C. LOEHRKE

DATE 4-20-88

ROUTE SR 64

R.C. BARNHISEL

WEATHER Windy - CLEAR

COUNTY WOOD

REED

TEMP. 38°

TOWNSHIP PLAIN

SECTION 14

T 5 N R 10 E

TYPE MONUMENT P.K. SHANK

Set small
RR SPIKE
6-9-88 SWK

ON SURFACE - BELOW 3"

LEFT - ~~C~~ PAV'T. - RIGHT 1.8'

7.4 TO RT EDGE PAVEMENT

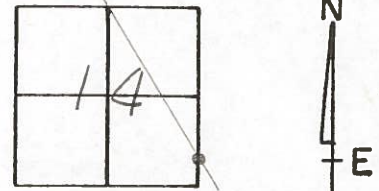

S.L.M. 202+90

Records:
P.I. 15+07.1
 $\Delta = 0^\circ - 20' RT$

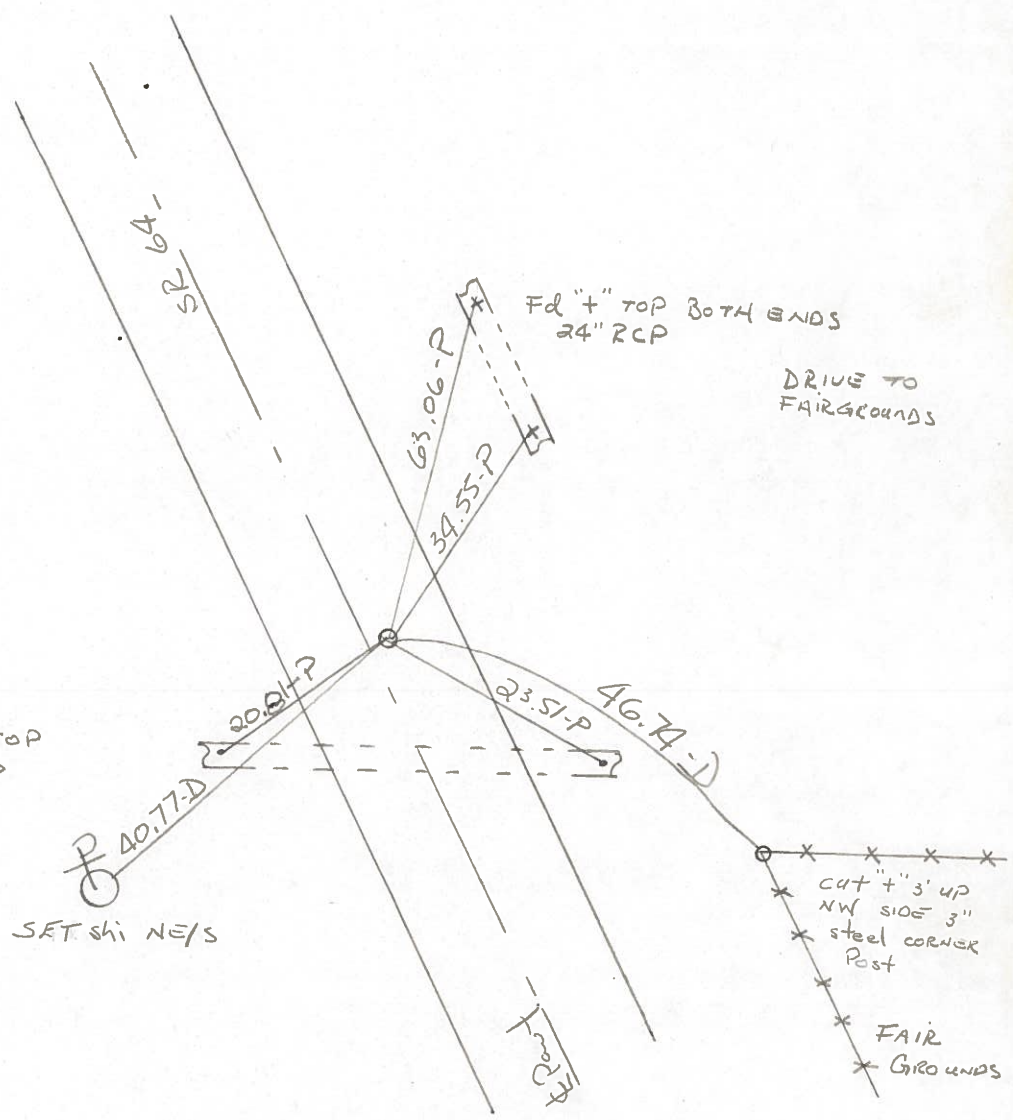

County Wood S.R. 64

Township PLAIN

Section 14

T5N, R10E

Personnel BURNSIDE
SMITH
BOWERS
KWAPE
MEAD

Date 6-29-79

Weather CLOUDY LT. RAIN

Temp. +70°

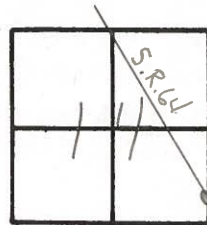

BEGIN POINT CHECK

(26)

→A

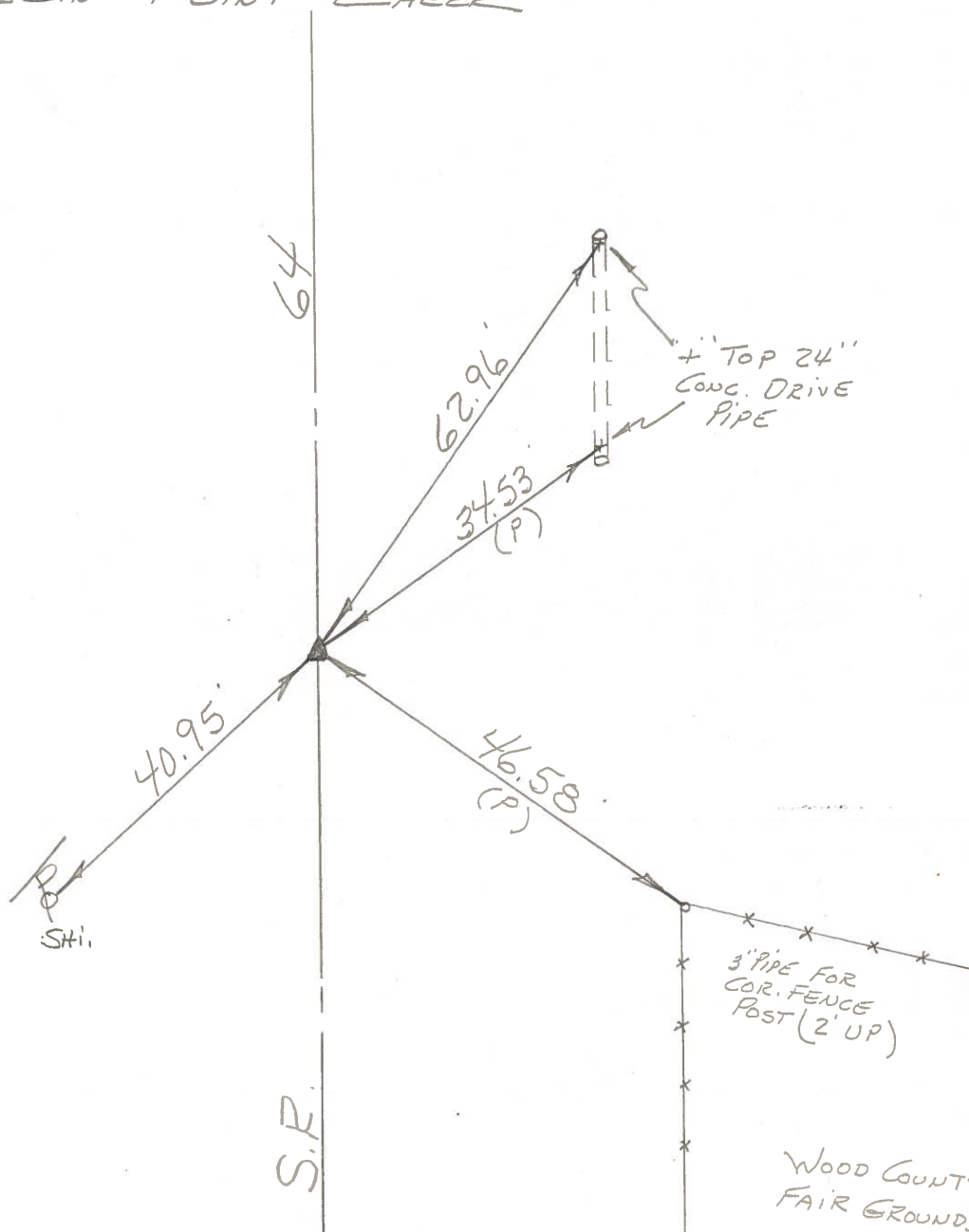

P.I. STA. 15+07.1
Δ = 0° 20' RT.

FD. NAIL 2' DEEP
E 2' LT OF CTR.
PAVE.

WOOD COUNTY
FAIR GROUNDS

PERSONNEL BURNSIDE TITLE _____
 PERSONNEL SMITH TITLE _____

COUNTY WOOD DATE 6-22-70

S. R. 64 WEATHER CLEAR

SEC. _____ TEMP. +73°

DESCRIPTION _____ LEFT _____ CENTER LINE _____ RIGHT _____ JOB NO. _____

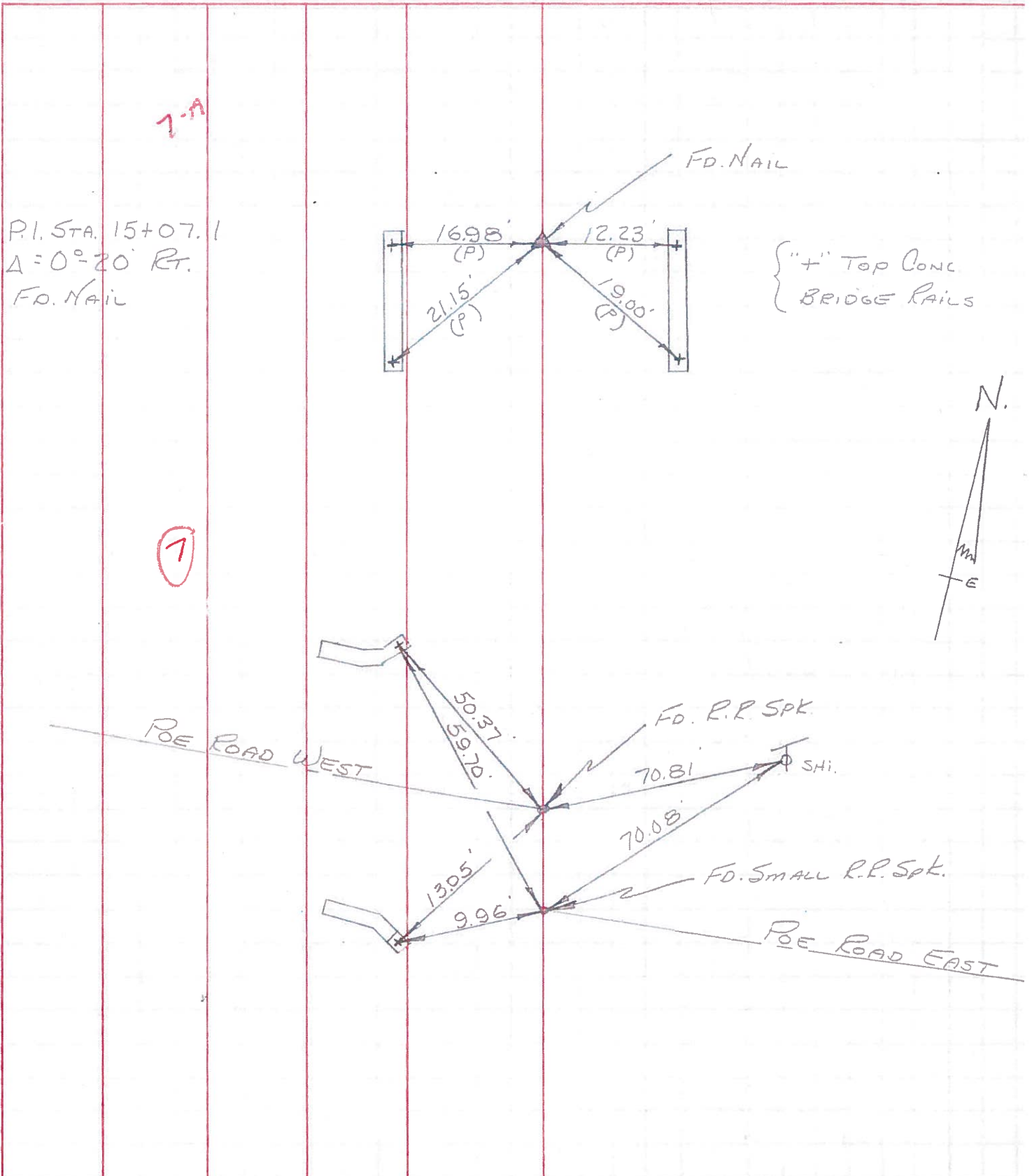

PERSONNEL TITLE PERSONNEL TITLE
 ct. by Ault _____

COUNTY Wood DATE ok 12-11-57
 S. R. 64 WEATHER SEE NEW TIES OF 6-22-70

DESCRIPTION From Bowling Green-North SEC. _____ TEMP. _____
 LEFT CENTER LINE RIGHT JOB NO. _____

P.I. 328+99.7 = 15+07
 328+99.7
 308+02.1

 20+97.6
 15+07.1

 36+04.7

#194

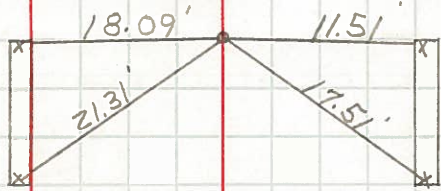

P.I. 308+02.1 = 36+04.7
 277+11.2 30+90.9

 30 90.9 66+95.6

#195

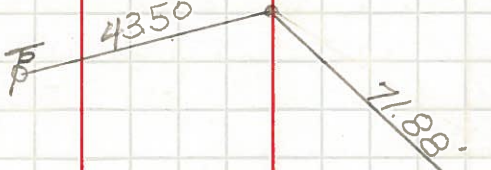

Shi. 6' Elm

P.I. 277+11.2 = 66+95.6
 273+68.9 3+42.3

 3+42.3

#196

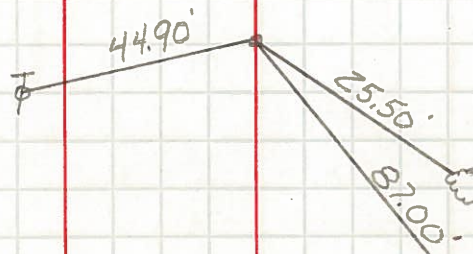

maple

12' Pear

P.I. 273+68.9 = 70+37.9
 272+45.5 1+23.4

 1+23.4 71+61.3

#197

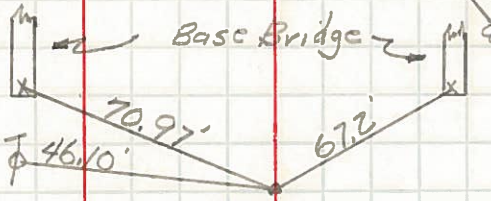

Base Bridge

P.I. 272+45.5 = 71+61.3
 252+63.9 19+81.6

 19+81.6 91+42.9

#198

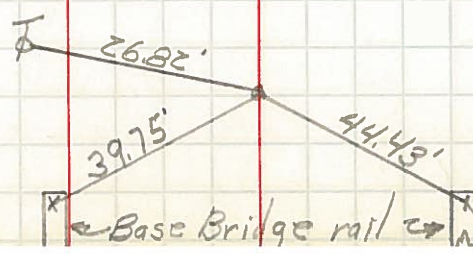

Base Bridge rail