

O.D.O.T. DISTRICT 2 SURVEY OFFICE

PERSONNEL

REFERENCE NO. 7 B SHEET 3 OF 32

NOTES	<u>WESTFALL</u>	DATE	<u>06-04-13</u>	ROUTE	<u>S.R. 64</u>
H.C.	<u>ROUSOS</u>	WEATHER	<u>CLEAR</u>	COUNTY	<u>WOOD</u>
R.C.	<u>RHOADES</u>	TEMP.	<u>63° F</u>	TOWNSHIP	<u>PLAIN</u>
				SECTION	<u>11</u>
				T	<u>5 N</u>
				R	<u>10 E</u>

TYPE MONUMENT RRSPK
~~ON SURFACE~~ - BELOW 0.3
~~LEFT~~ - C PAV'T - RIGHT 1.0'
8.0' TO RT. EDGE PAVEMENT
 S.L.M. 223+88

Grid: Northing: 631,807.841 Easting: 1,646,236.479

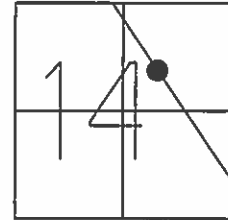

RECORD

PI 36+05.15
 $\Delta = 0^\circ - 40' \text{ LT.}$

CORNER OF STONE & MASONRY POST
 BTW. 2ND & 3RD STONE

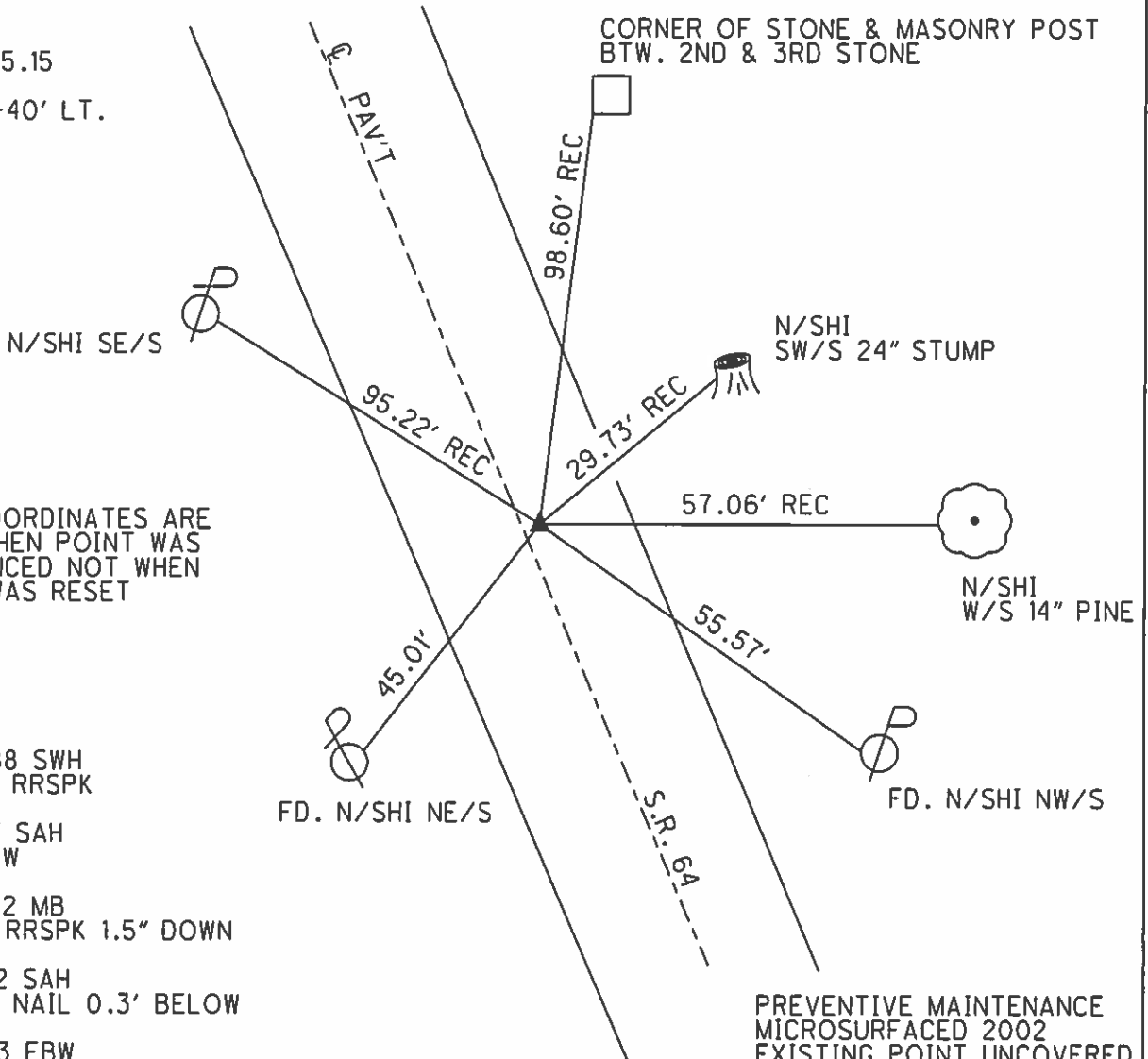

NOTE:
 GRID COORDINATES ARE
 FROM WHEN POINT WAS
 REFERENCED NOT WHEN
 POINT WAS RESET

RECORD

06-09-88 SWH
 SET SM. RRSPK
 12-01-97 SAH
 SET PK/W
 06-22-02 MB
 FD. LG. RRSPK 1.5" DOWN
 04-23-12 SAH
 FD. MAG NAIL 0.3' BELOW
 09-30-13 EBW
 SET MAG/W

PREVENTIVE MAINTENANCE
 MICROSURFACED 2002
 EXISTING POINT UNCOVERED
 DATE 12-09-02

O.D.O.T. DISTRICT 2 SURVEY OFFICE

PERSONNEL _____

REFERENCE NO. 7B

SHEET 2 OF 27

NOTES Huss

H.C. Cordes

R.C. VanDusen

Flag Cox

DATE 6-19-97

WEATHER Clidy-Fain

TEMP. +70° F

ROUTE 64

COUNTY Wood

TOWNSHIP Plain

SECTION 14

T 5 N R 10 E

TYPE MONUMENT Sm. R.R. Spk.

~~ON SURFACE~~ - BELOW Yes

~~LEFT/RIGHT~~ - RIGHT 100' Rt

8.0 TO Rt. EDGE PAVEMENT

S.L. K. 6+823.60 223+88

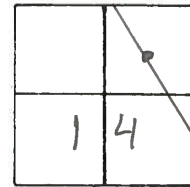

Set Small
RR Spk.
6-9-88 SWH

PI
36+05.15
 $\Delta = 0^\circ - 40' Lt.$
RECORD
Set PK/W
12-01-97
SAH

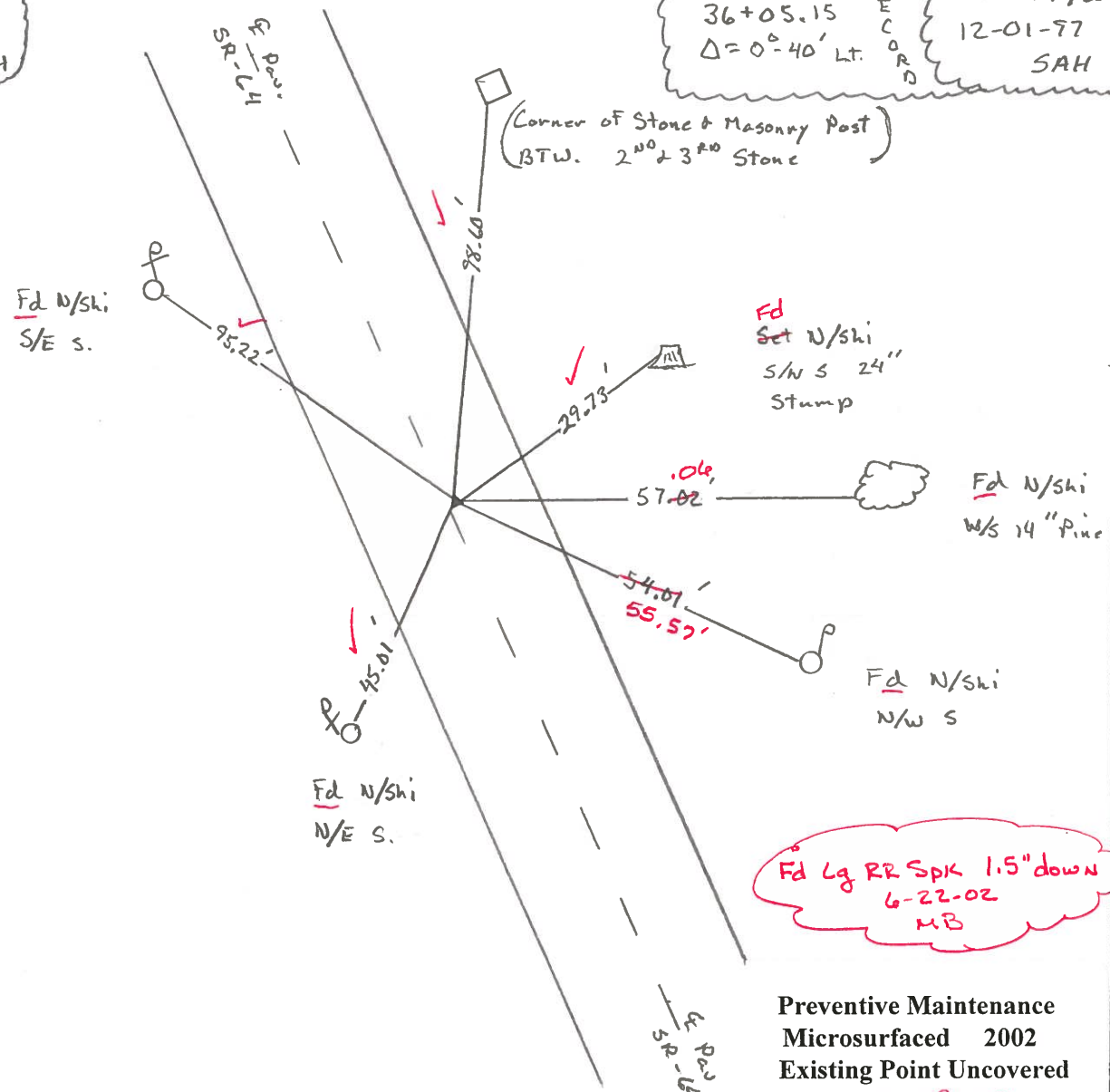

Fd Lg RR Spk 1.5" down
6-22-02
MB

Preventive Maintenance
Microsurfaced 2002
Existing Point Uncovered
Date 12-09-02

O.D.O.T. DISTRICT 2 SURVEY OFFICE

PERSONNEL

REFERENCE NO. 7B

SHEET OF

NOTES Hoffman

H.C. LOSHRICE

DATE 4-20-88

ROUTE SR 64

R.C. BARNHISEL

WEATHER WINDY-CLEAR

COUNTY WOOD

REED

TEMP. 45°

TOWNSHIP PLAIN

SECTION 14

T 5 N R 10 E

TYPE MONUMENT R.R. SPIKE

Set small
RR SPIKE
6-9-88 SWH

ON SURFACE - BELOW YES

LEFT - PAV'T. - RIGHT 1.0'

7.8 TO RT EDGE PAVEMENT

S.L.M. 223+88

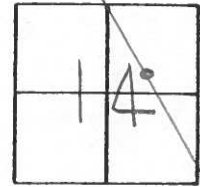

Record:
P.I. 36+05.15
 $\Delta = 0^{\circ}-40' Lt.$

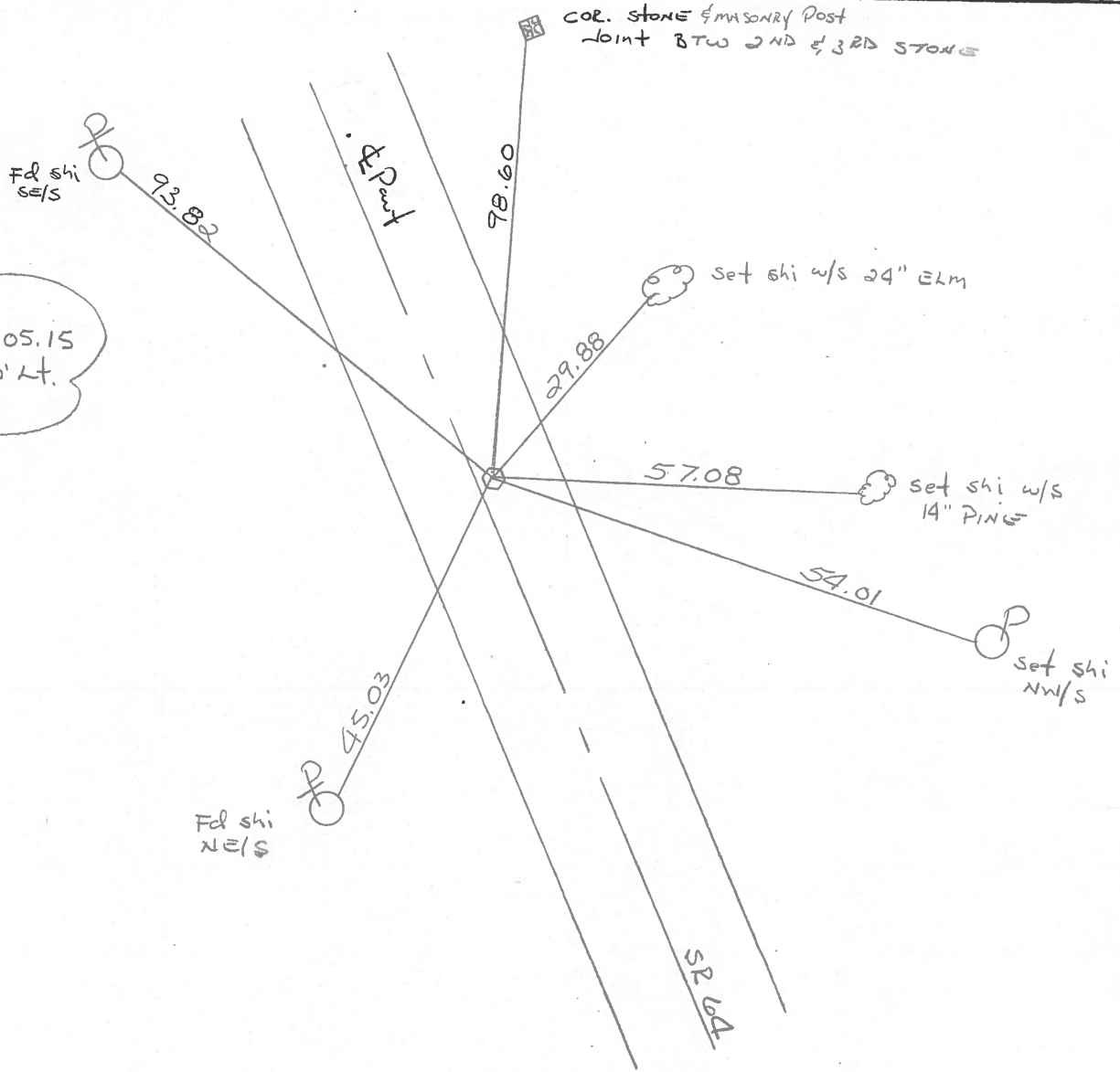

County Wood S.R. 64

Township PLAIN

Section 14

T5N, R10E

Personnel BURNSIDE
SMITH
BOWERS
KWAPE
MEAD

Date 6-29-79

Weather CLOUDY LT-RAIN

Temp. +70°

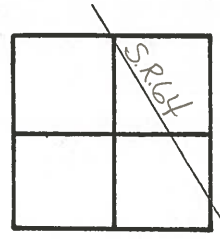

(27) 7-B

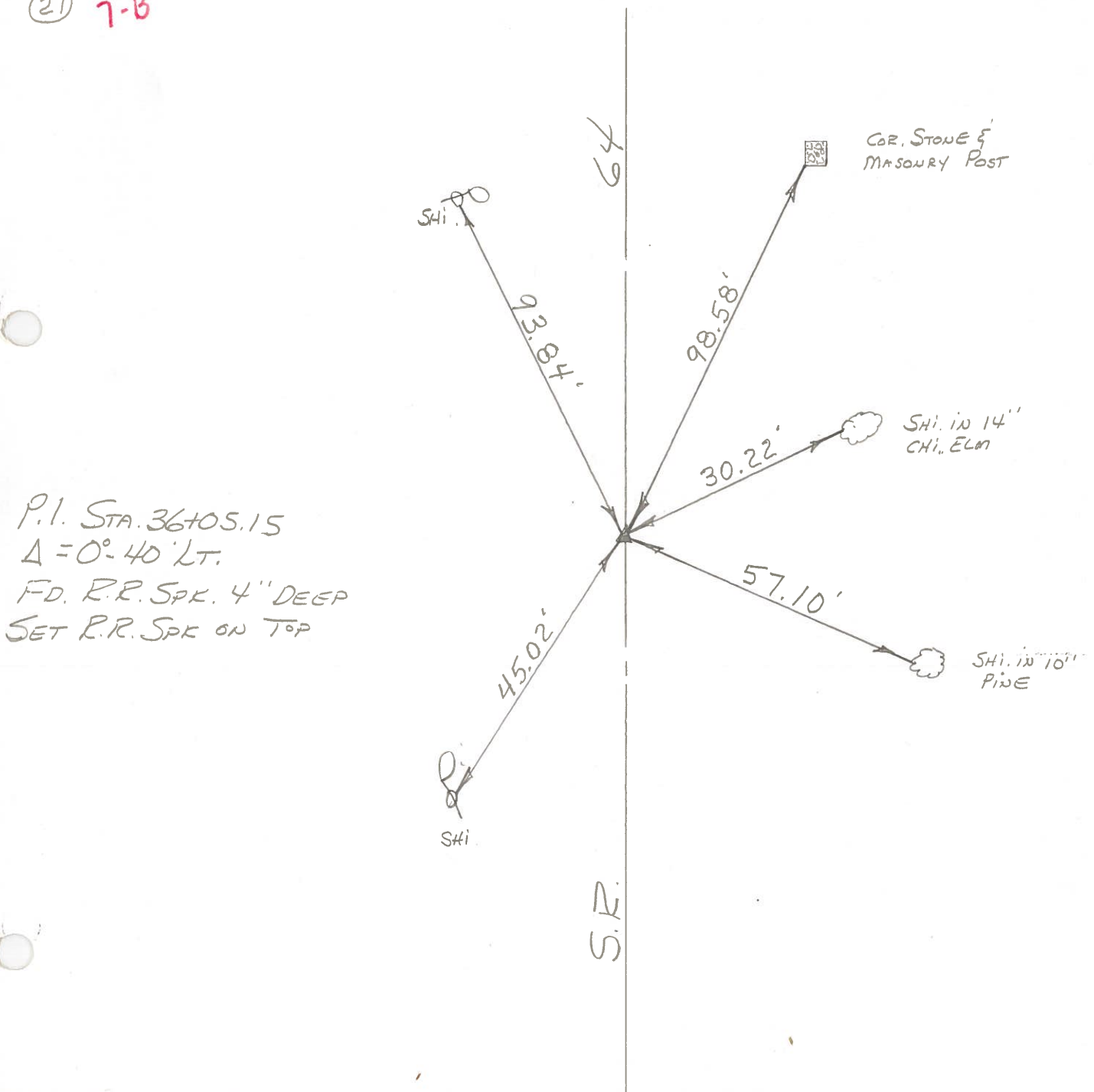

P.I. STA. 36+05.15
 $\Delta = 0^{\circ} 40' LT.$
FD. R.R. SPK. 4" DEEP
SET R.R. SPK ON TOP

PERSONNEL	TITLE	PERSONNEL	TITLE
BURNSIDE		Rocchini	
SMITH			
BOWERS			
HOLCOMBE			

COUNTY WOOD DATE 6-14-71
 S. R. 64 WEATHER CLOUDY
 SEC. _____ TEMP. +75°

DESCRIPTION _____ LEFT _____ CENTER LINE _____ RIGHT _____ JOB NO. _____

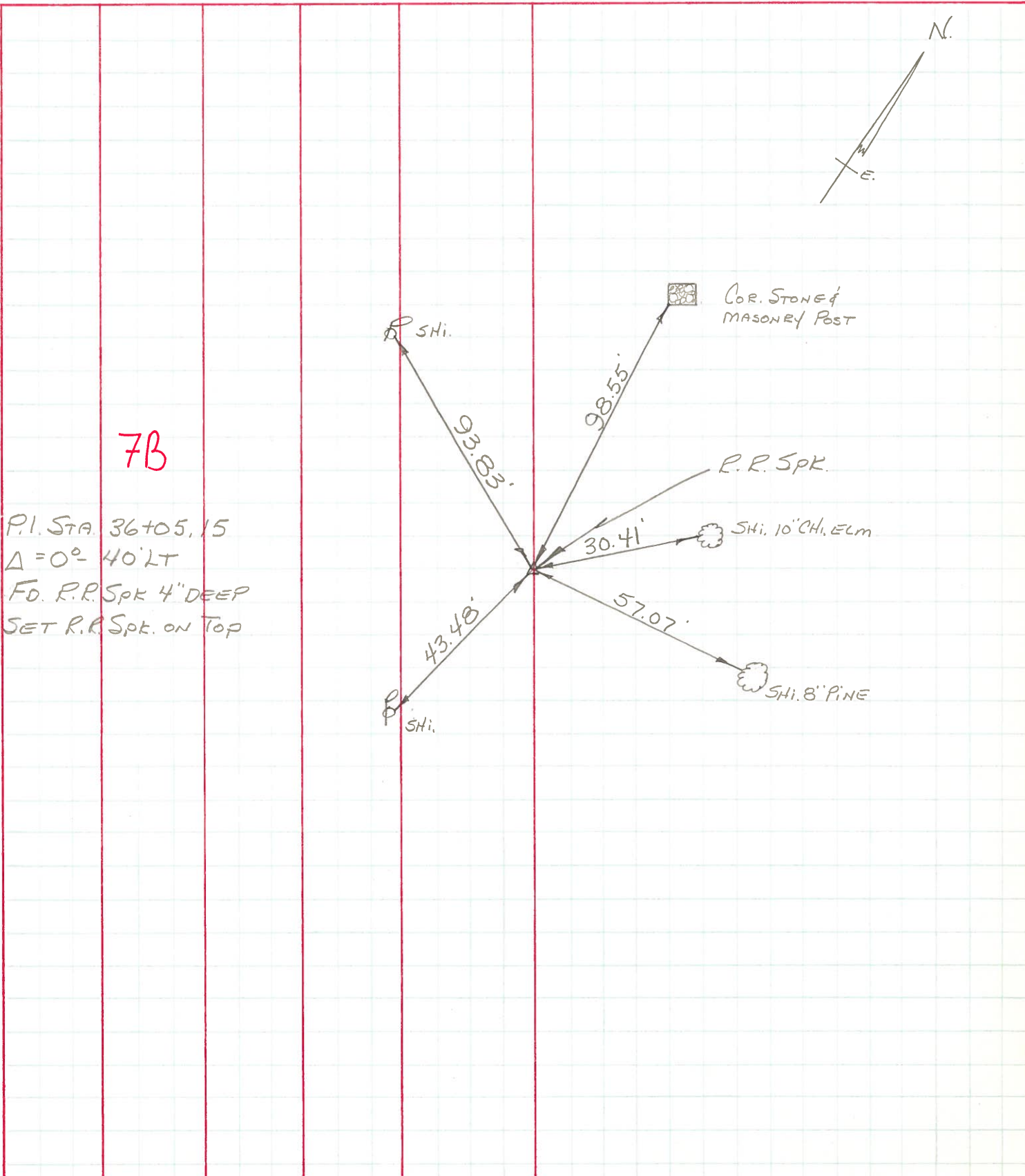

PERSONNEL ct. by Ault TITLE _____ PERSONNEL _____ TITLE _____ COUNTY Wood DATE ok 12-11-57
 S. R. 64 WEATHER _____
 SEC. _____ TEMP. _____
 DESCRIPTION From Bowling Green-North JOB NO. _____

P.I. 328+99.7 = 15+07	
328+99.7	
308+02.1	
<u>20+97.6</u>	
15+07.1	
<u>36+04.7</u>	
#194	

P.I. 308+02.1 = 36+04.7	
277+11.2	30+90.9
<u>30 90.9</u>	66+95.6
Fd. R.R. Spt.	#195
3" Below Surface	
1-7-66	

P.I. 277+11.2 = 66+95.6	
273+68.9	3+42.3
<u>3+42.3</u>	
Fd. Bolt	#196
3" Below Surface	
1-7-66	

P.I. 273+68.9 = 70+37.9	
272+45.5	1+22.4
<u>1+22.4</u>	71+61.3
Ties ok set R.R. Spt.	#197
1-7-66	

P.I. 272+45.5 = 71+61.3	
252+63.9	17+81.6
<u>17+81.6</u>	91+42.9
Ties ok, Set R.R. Spt.	#198
1-7-66	

