

O.D.O.T. DISTRICT 2 SURVEY OFFICE

PERSONNEL

REFERENCE NO. 7 C

SHEET 4 OF 32

NOTES WESTFALL

DATE 06-04-13

ROUTE S.R. 64

H.C. ROUSOS

WEATHER CLEAR

COUNTY WOOD

R.C. RHOADES

TEMP. 63° F

TOWNSHIP PLAIN

SECTION 11

T 5 N R 10 E

TYPE MONUMENT PK

ON SURFACE - BELOW YES

~~LEFT~~ - ℄ PAV'T - ~~RIGHT~~ 0.00'

10.0' TO RT. EDGE PAVEMENT

S.L.M. 254+80

Grid: Northing: 634,533.602 Easting: 1,644,777.667

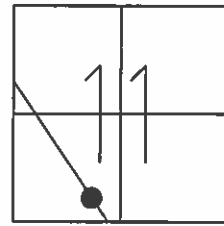

RECORD

PI 66+96.8

255+15.5

Δ = 0°-12' LT.

NOTE:
GRID COORDINATES ARE FROM WHEN POINT WAS REFERENCED NOT WHEN POINT WAS RESET

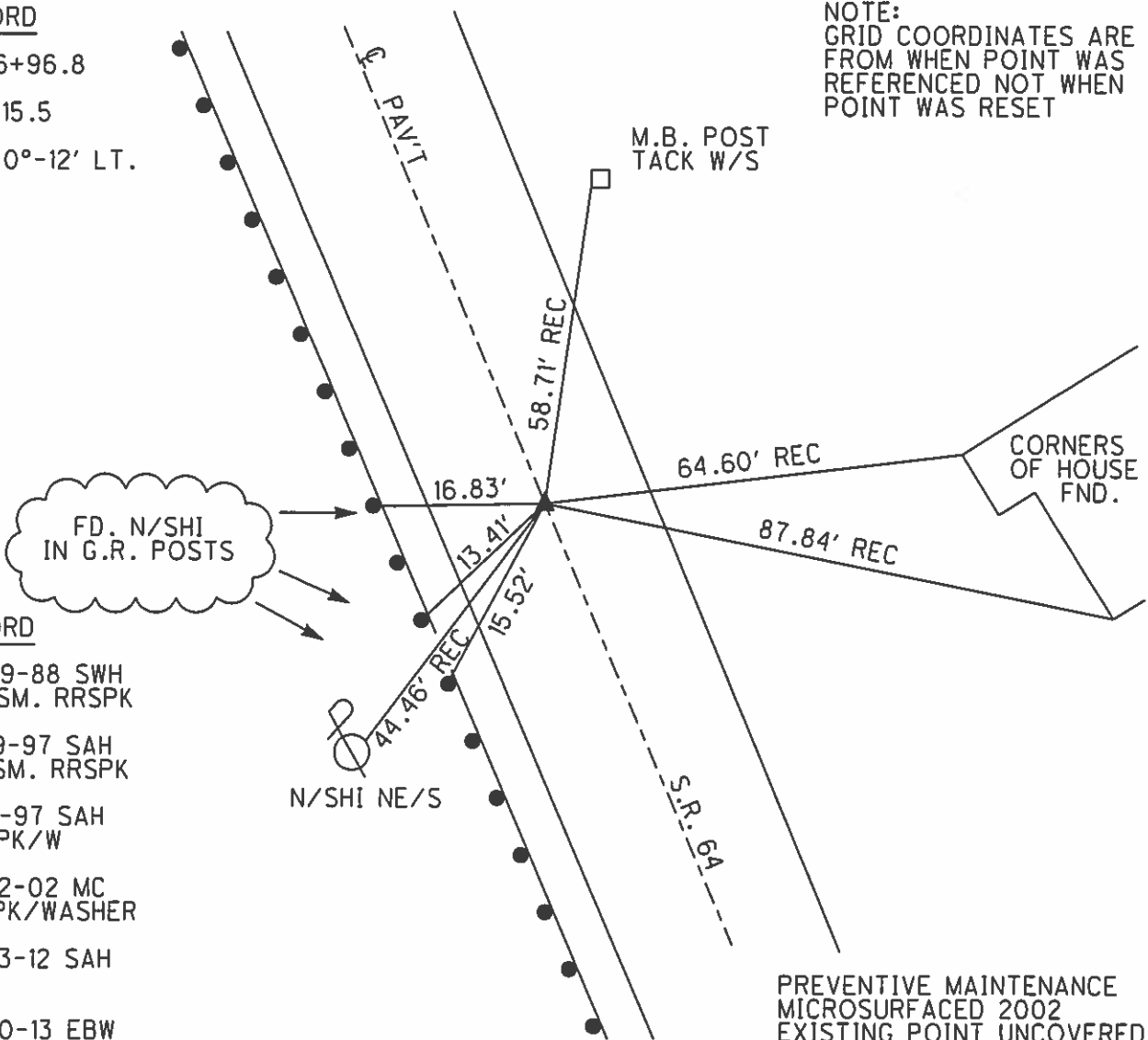

RECORD

06-09-88 SWH
SET SM. RRSPK

06-19-97 SAH
FD. SM. RRSPK

12-01-97 SAH
SET PK/W

06-22-02 MC
FD. PK/WASHER

04-23-12 SAH
FD.

09-30-13 EBW
SET MAG/W

PREVENTIVE MAINTENANCE
MICROSURFACED 2002
EXISTING POINT UNCOVERED
DATE 12-09-02

O.D.O.T. DISTRICT 2 SURVEY OFFICE

PERSONNEL

REFERENCE NO. 7C

SHEET 3 OF 27

NOTES Huss

H.C. Cardes

R.C. VanNusen

Flag Cox

DATE 6-19-97

WEATHER Pt Cldy - Fair

TEMP. +70°F

ROUTE SR-64

COUNTY Wood

TOWNSHIP Plain

SECTION 11

T S N R 10 E

TYPE MONUMENT Sm. RR Spike

~~ON SURFACE~~ - **BELOW** Yes

~~MENT - (L PAV T.) - RIGHT~~ F Pav.

10.0' TO Rt. EDGE PAVEMENT

S.L. #K. 7+768.50 254+80

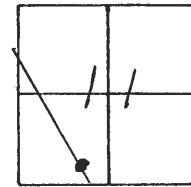

Record
PI 66+96.8
255+15.5
A = 0°-12' Lt

Set
Small RR spk.
6-9-88
SWH

Set PK/W
12-01-97
SAH

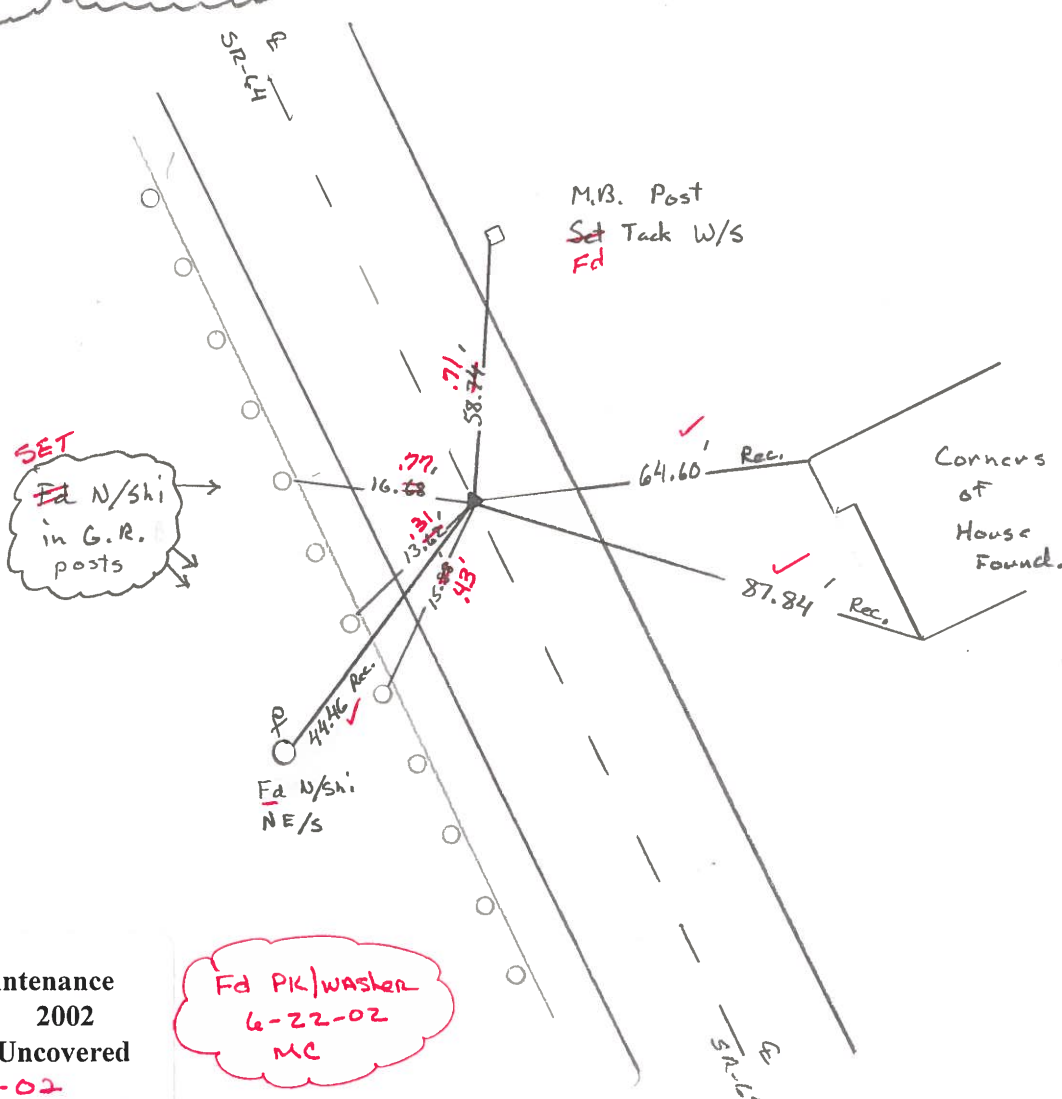

Preventive Maintenance
Microsurfaced 2002
Existing Point Uncovered
Date 12-09-02

Fd PK/washer
6-22-02
MC

O.D.O.T. DISTRICT 2 SURVEY OFFICE

PERSONNEL

REFERENCE NO. 7C

SHEET OF

NOTES HOFFMAN

H.C. LOENRKE

DATE 4-20-88

ROUTE SR 64

R.C. BARNHISEL

WEATHER WINDY - CLEAR

COUNTY WOOD

REED

TEMP. 48°

TOWNSHIP PLAIN

SECTION 11

T 5 N R 10 E

TYPE MONUMENT RR SPIKE

Set small
RR SPIKE
6-9-88 SOK

ON SURFACE - BELOW YES

~~LEFT - & PAV'T. - RIGHT~~ YES

8.9 TO RT EDGE PAVEMENT

S.L.M. 254+80

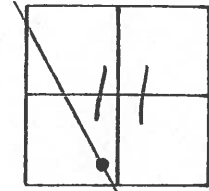

Record!
P.I. 66+96.8
255+15.15
 $\Delta = 0^{\circ}-12'44''$

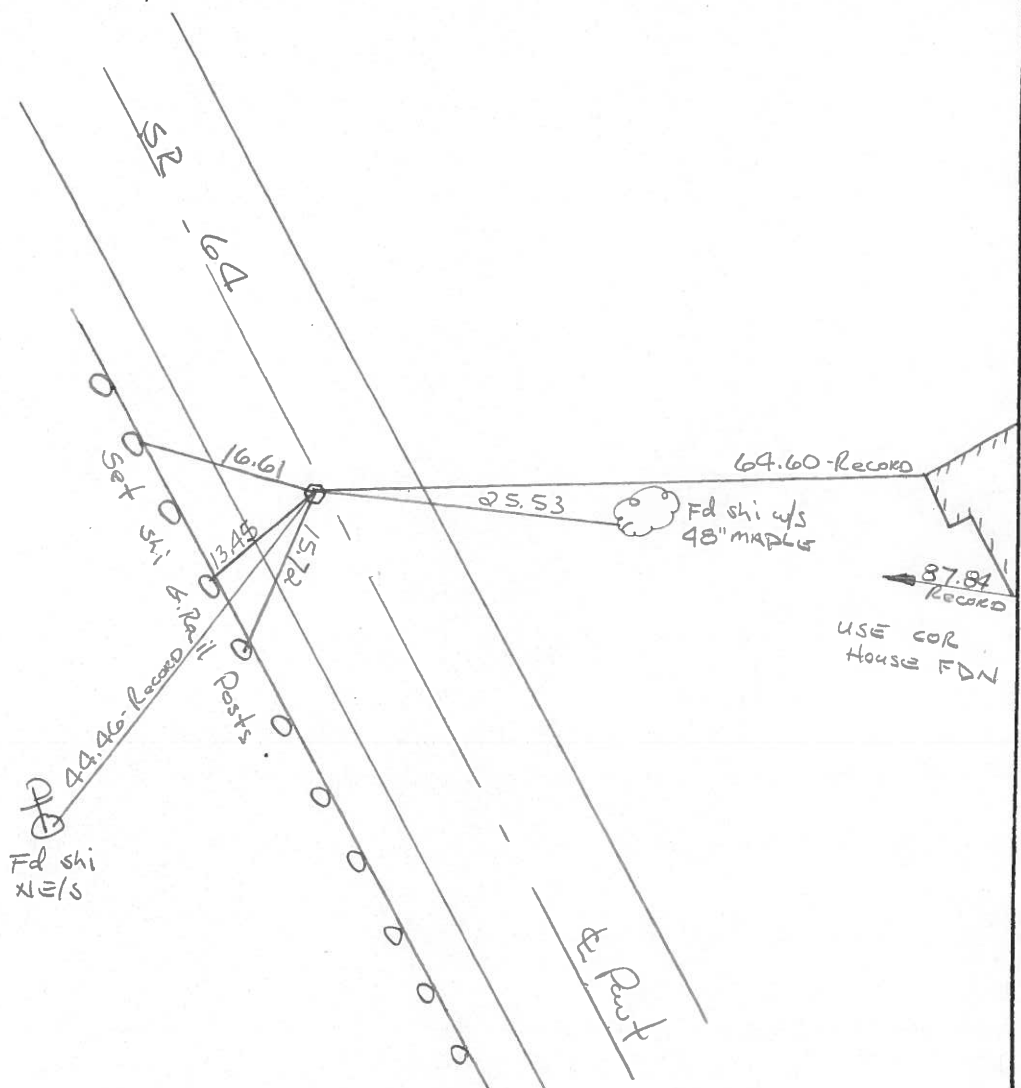

County Wood S.R. 64

Township Plain

Section 11

T5N, R10E

Personnel Smith

Knape

Bowers

Mead

Date 7-2-1979

Weather Cloudy

Temp. 60°

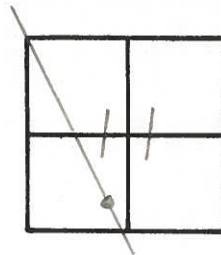

(28A)

7-0

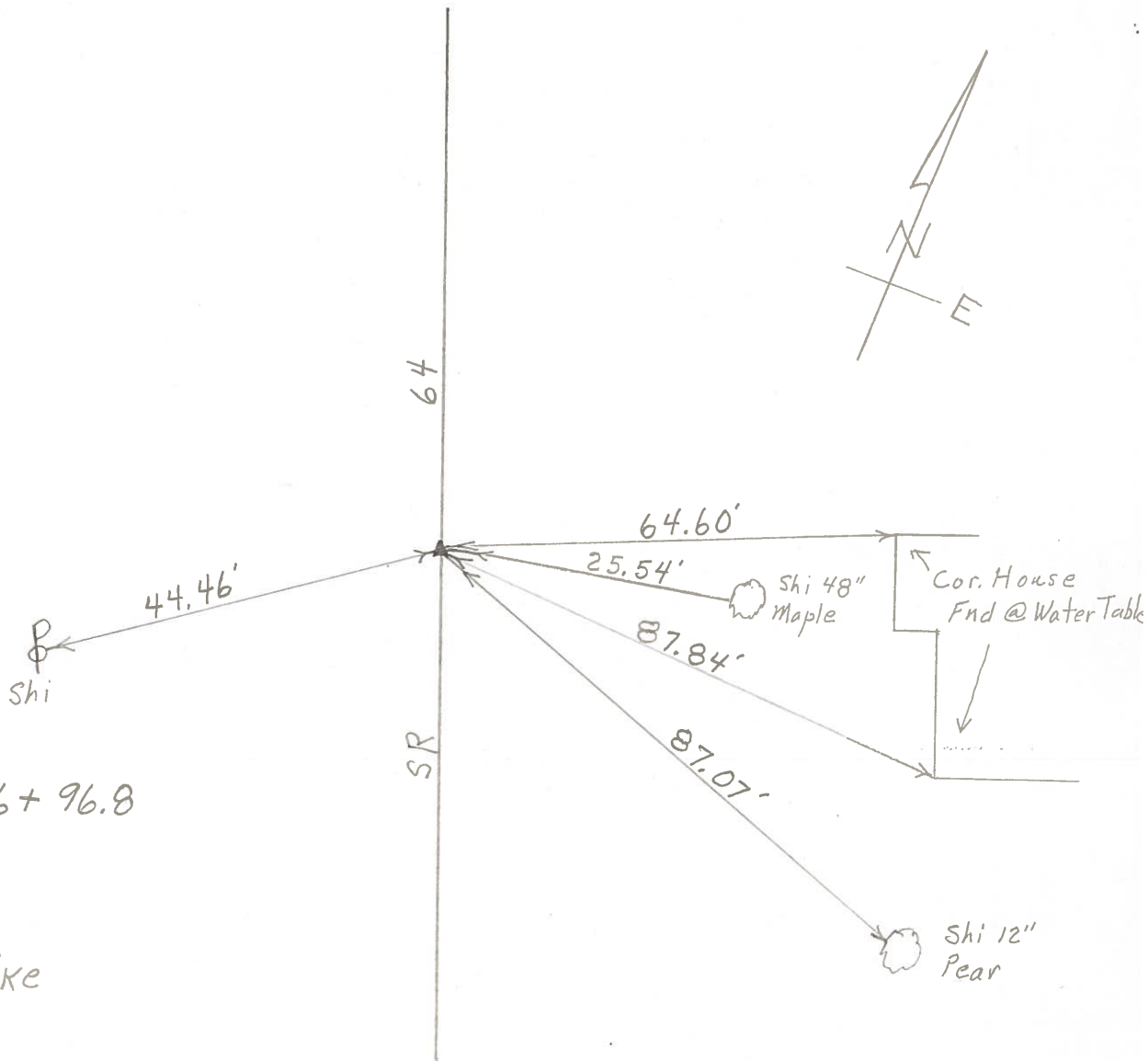

P.I. Sta 66+96.8

255+15.15

$\Delta = 0^{\circ}12' Lt$

Fd. R.R. Spike

PERSONNEL BURNSIDE TITLE _____ PERSONNEL HOFFMAN TITLE _____ COUNTY WOOD DATE 6-22-70
 S. R. #64 WEATHER CLEAR
 SEC. _____ TEMP. +72°
 DESCRIPTION CONTROL TIES BOWLING GREEN - NORTH JOB NO. _____

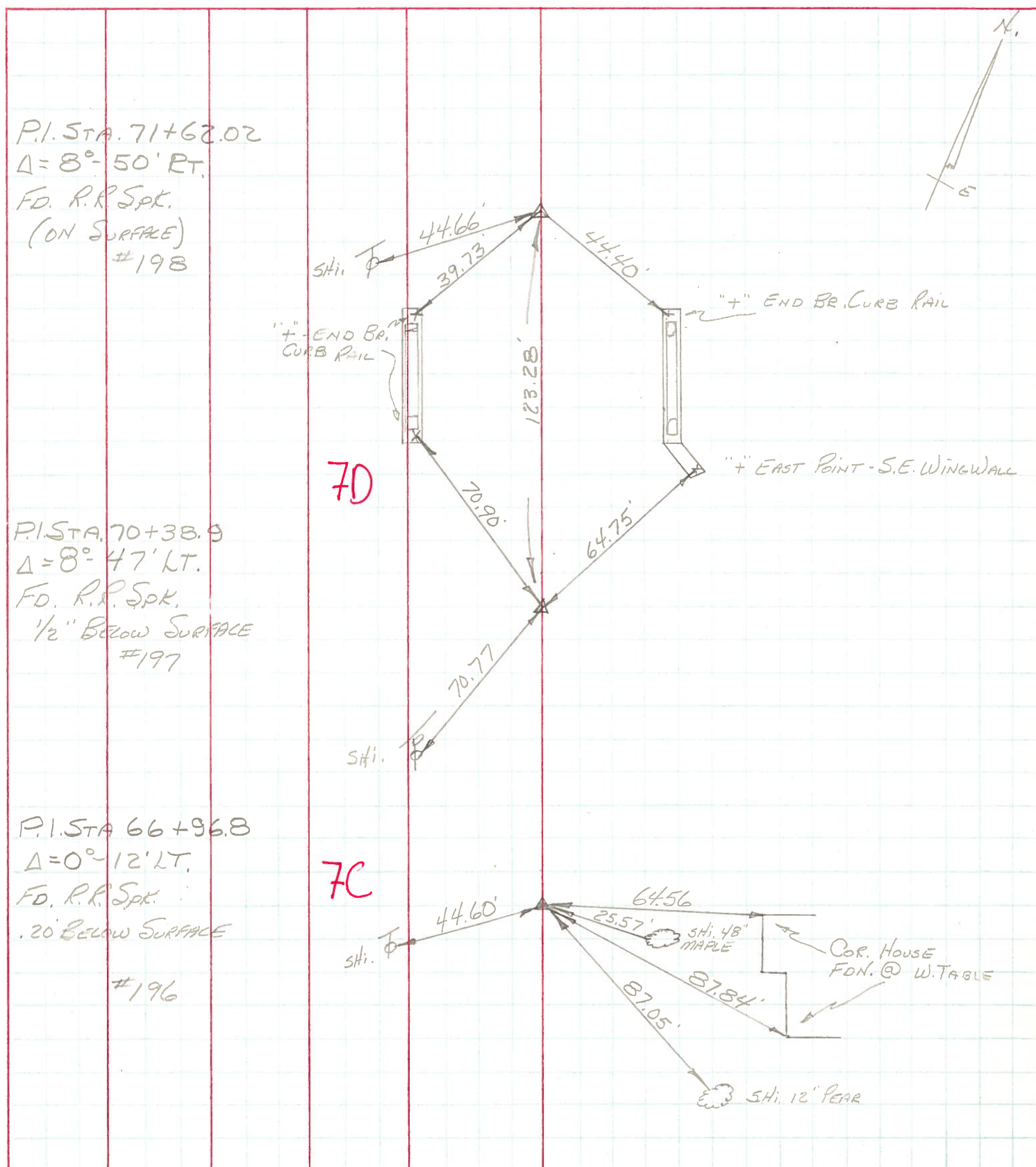

PERSONNEL TITLE PERSONNEL TITLE
 C. L. Mull _____

COUNTY Wood DATE OK 12-11-57

S. R. 64 WEATHER _____

SEC. _____ TEMP. _____

DESCRIPTION From Bowling Green - North JOB NO. _____

P.I. 328+99.7 = 15+07		
328+99.7		
<u>308+02.1</u>		
20+97.6		
<u>15+07.1</u>		
36+04.7		
#194		
P.I. 303+02.1 = 36+04.7		
<u>277+11.2</u>	<u>30+90.9</u>	
30+90.9	66+95.6	
Fd. R.R. Spt.	#195	
3' Below Surface		
1-7-66		
P.I. 277+11.2 = 66+95.6		
<u>273+68.9</u>	<u>3+42.3</u>	
3+42.3		
Fd. Bolt	#196	
3' Below Surface		
1-7-66		
P.I. 273+68.9 = 70+37.9		
<u>272+45.5</u>	<u>1+22.4</u>	
1+23.4	71+61.3	
Ties ok. Set R.R. Spt.	#197	
1-7-66		
P.I. 272+45.5 = 71+61.3		
<u>252+63.9</u>	<u>17+81.6</u>	
17+31.6	91+42.9	
Ties ok. Set R.R. Spt.	#198	

