

O.D.O.T. DISTRICT 2 SURVEY OFFICE

PERSONNEL	REFERENCE NO.	<u>7 D</u>	SHEET	<u>5</u>	OF	<u>32</u>
NOTES	<u>WESTFALL</u>	DATE	<u>06-04-13</u>	ROUTE	<u>S.R. 64</u>	
H.C.	<u>ROUSOS</u>	WEATHER	<u>CLEAR</u>	COUNTY	<u>WOOD</u>	
R.C.	<u>RHOADES</u>	TEMP.	<u>63° F</u>	TOWNSHIP	<u>PLAIN</u>	
				SECTION	<u>11</u>	
				T	<u>5</u>	R
					<u>N</u>	<u>10</u>
					<u>E</u>	

TYPE MONUMENT PK
 ON SURFACE - ~~BELOW~~ YES
~~LEFT - C PAV'T~~ - RIGHT 4.5'
5.4' TO RT. EDGE PAVEMENT
 S.L.M. 258+22

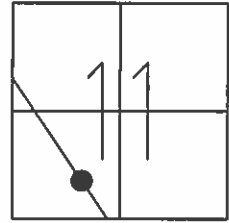

Grid: Northing: 634,834.690 Easting: 1,644,615.278

RECORD

PI 258+57.34
 $\Delta = 08^{\circ}-47' \text{ LT.}$

RECORD

- 06-19-97 SAH
FD. SM. RRS PK
- 12-01-97 SAH
SET PK/W
- 06-22-02 MC
FD. PK/W
- 04-23-12 SAH
FD. PK/W
- 09-30-13 EBW
SET MAG/W

123' +/- B/T
 POINTS BY
 REC. STA.

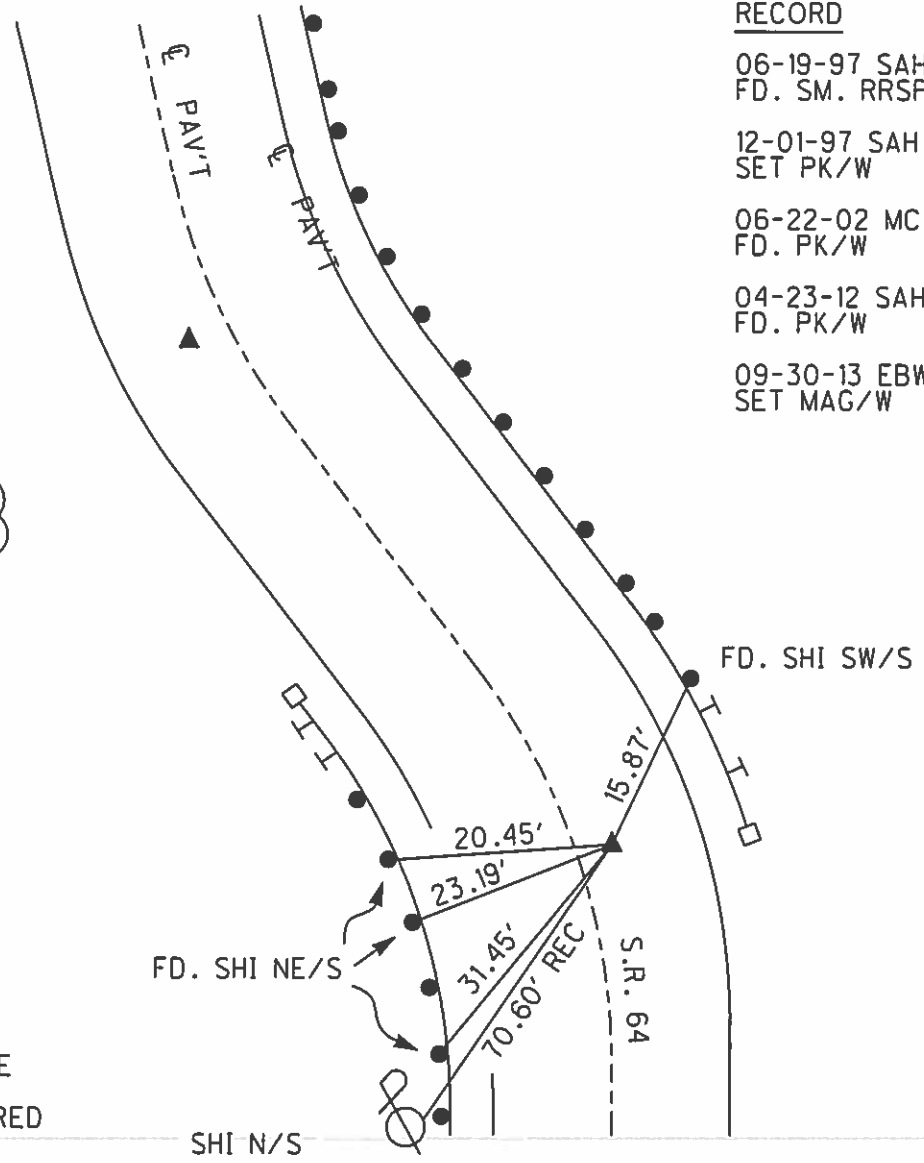

NOTE:
 GRID COORDINATES ARE
 FROM WHEN POINT WAS
 REFERENCED NOT WHEN
 POINT WAS RESET

PREVENTIVE MAINTENANCE
 MICROSURFACED 2002
 EXISTING POINT UNCOVERED
 DATE 12-09-02

SHI N/S

O.D.O.T. DISTRICT 2 SURVEY OFFICE

PERSONNEL _____

REFERENCE NO. _____

SHEET 4 OF 27

NOTES Huss

H.C. Cordes

R.C. VanNusen

Flag Cox

DATE 6-19-97

WEATHER Pt Cldy - Fair

TEMP. + 71°F

ROUTE SR-64

COUNTY Wood

TOWNSHIP Plain

SECTION 11

T 5 N R 10 E

TYPE MONUMENT SMALL R.R. SPIKES

~~ON SURFACE~~ - BELOW Yes

~~LEFT~~ - ~~RIGHT~~ - RIGHT A = 4.5' Rt. B = 6.0' Lt.

A 5.4 TO Rt. EDGE PAVEMENT B = 3.3 TO Lt.

S.L.M. A = 7+873.2 B = 7+910.9

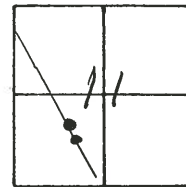

258+22

259+45

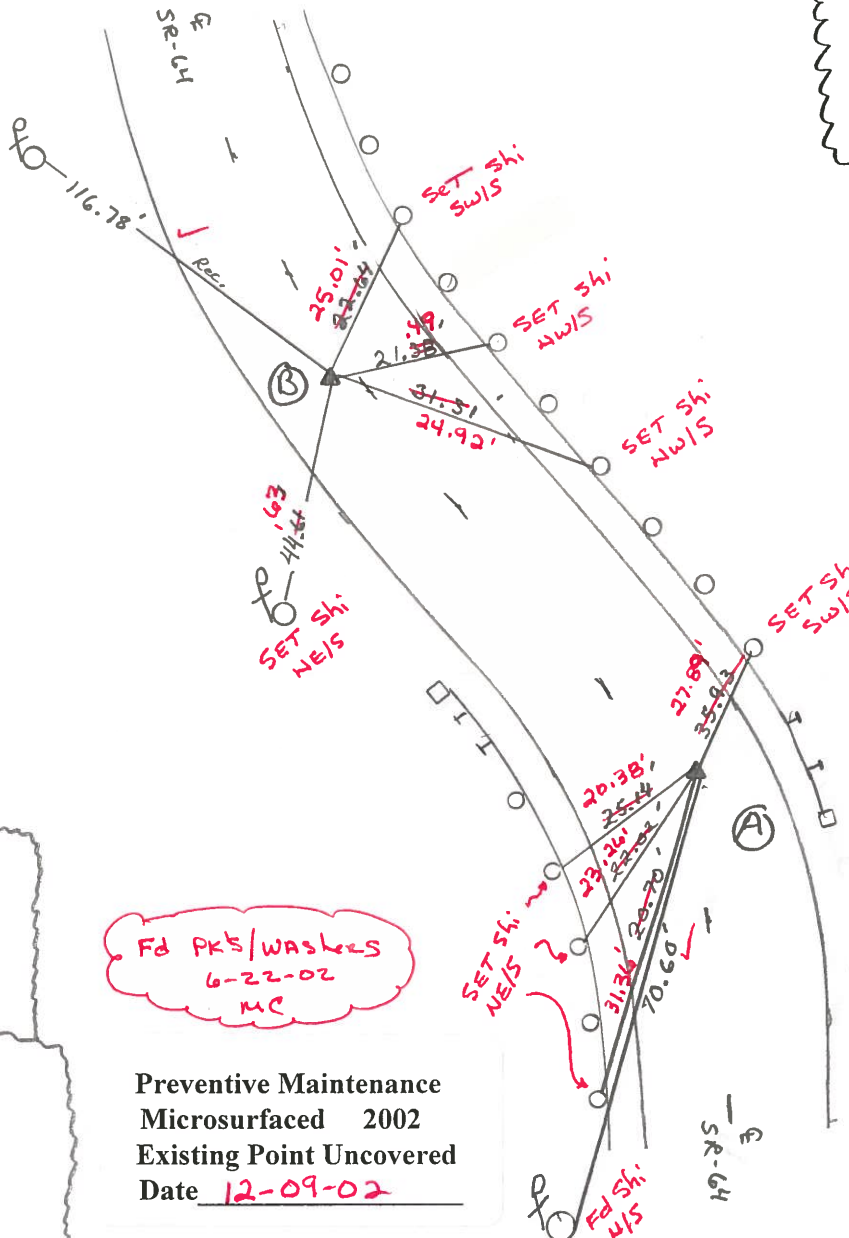

A Set PK/w
12-01-97

B Spike was
uncovered
12-01-97

SAH

7E B Record
PI - 259+80.64
Δ - 8°-50' Rt.

A Record **7D**
PI - 258+57.34
Δ - 8°-47' Lt.

Fd PK's/washers
6-22-02
MC

Preventive Maintenance
Microsurfaced 2002
Existing Point Uncovered
Date 12-09-02

O.D.O.T. DISTRICT 2 SURVEY OFFICE

PERSONNEL

REFERENCE NO. 7-D

SHEET OF

NOTES HOFFMAN

H.C. LOEHRKE

DATE 4-20-88

ROUTE SR 64

R.C. BARNHISEL

WEATHER WINDY - CLEAR

COUNTY WOOD

REED

TEMP. 49°

TOWNSHIP PLAIN

SECTION 11

TS NR 10 E

TYPE MONUMENT P.K.'S

Set small
R.R. SPIKE @
Both points
6-9-88 swt

ON SURFACE - ~~BELOW~~ YES

LEFT - ~~C~~ PAVT - RIGHT 3.5' RT - 6.6' LT

5:3 TO RT EDGE PAVEMENT

S.L.M. 258+22 - 259+45

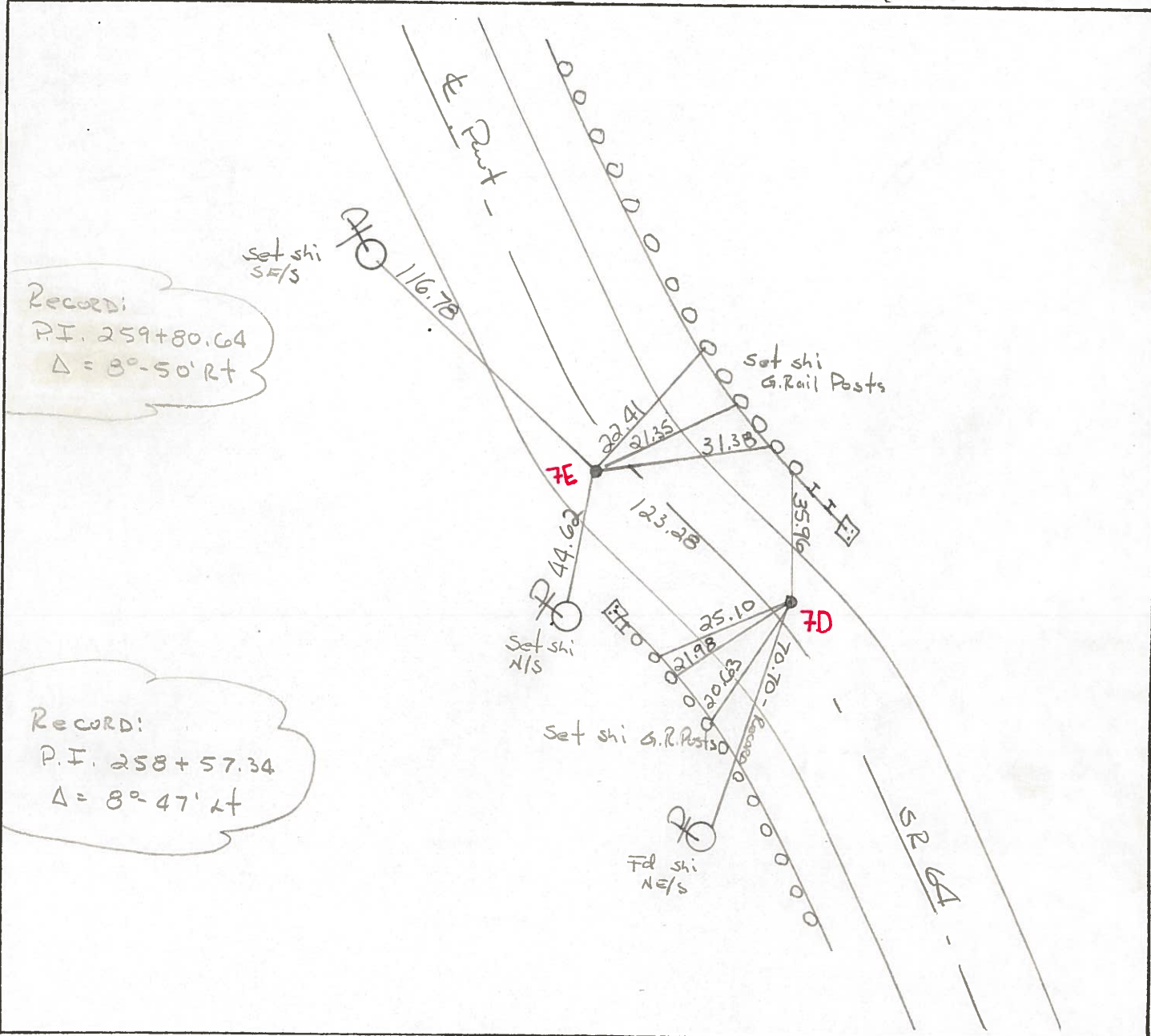
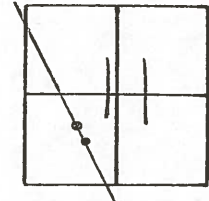

County Wood S.R. 64

Township Plain

Section 11

T5N, R10E

Personnel Smith

Knapp

Bowers

Mead

Date 7-2-1979

Weather Cloudy

Temp. +60°

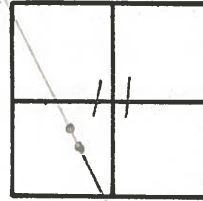

28B4C 7-D

P.I. 259+80.64'

Δ 8° 50' Rt.

Fd P.K. Nail

@ Surface

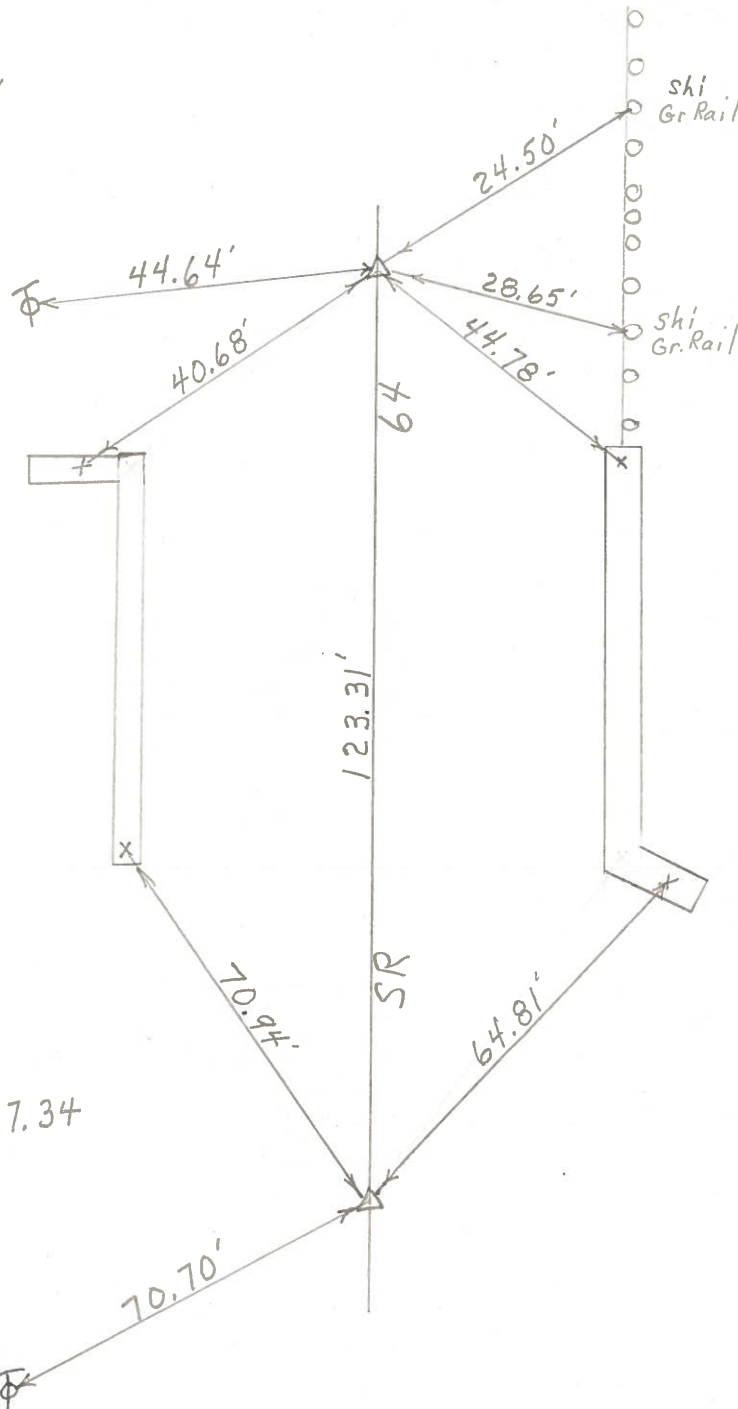

P.I. Sta 258+57.34

Δ = 8° 47' Lt.

Fd Small R.R. Spike

@ Surface

PERSONNEL	TITLE	PERSONNEL	TITLE	COUNTY	DATE
<u>BURNSIDE</u>				<u>WOOD</u>	<u>6-22-70</u>
<u>HOFFMAN</u>				S. R. <u>#64</u>	WEATHER <u>CLEAR</u>
				SEC.	TEMP. <u>+72°</u>
DESCRIPTION	<u>CONTROL TIES</u>	<u>BOWLING GREEN - NORTH</u>			JOB NO.
	LEFT	CENTER LINE	RIGHT		

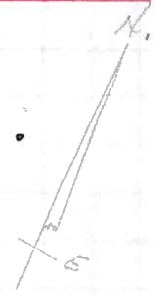
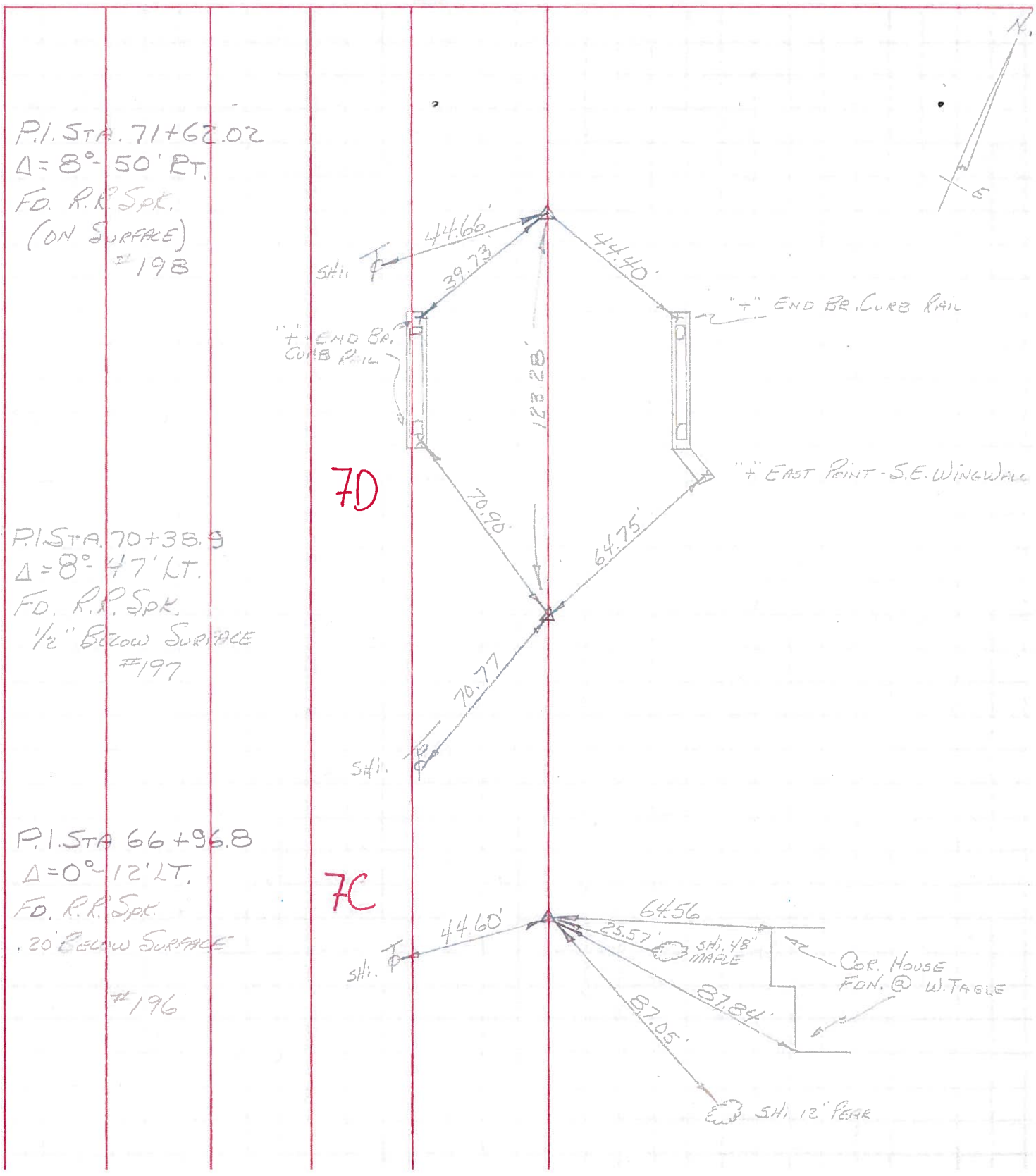

PERSONNEL	TITLE	PERSONNEL	TITLE	COUNTY	DATE
Ch. by Mult				Wood	OK 12-11-57
				S. R. 69	WEATHER
				SEC	TEMP
DESCRIPTION From Bowling Green-North					JOB NO.
	LEFT	CENTER LINE	RIGHT		

P.I. 328+99.7 = 15+07
 328+99.7
 308+02.1

 20+97.6
 15+07.1

 36+04.7
 #194

P.I. 303+02.1 = 36+04.7
 277+11.2 30+90.9

 30 90.9 66+95.6
 Fd. R.R. Spt.
 3' Below Surface
 1-7-66
 #195

P.I. 277+11.2 = 66+95.6
 273+68.9 3+42.3

 3+42.3
 Fd. Bolt
 3' Below Surface
 1-7-66
 #196

P.I. 273+68.9 = 70+37.9
 272+45.5 1+22.4

 1+22.4 71+61.3
 Ties ok Set R.R. Spt.
 1-7-66
 #197

P.I. 272+45.5 = 71+61.3
 252+63.9 17+81.6

 17+31.6 91+42.9
 Ties ok Set R.R. Spt.
 #198

