

# O.D.O.T. DISTRICT 2 SURVEY OFFICE

**PERSONNEL** \_\_\_\_\_ **REFERENCE NO.** 7 F **SHEET** 7 **OF** 32  
**NOTES** WESTFALL **DATE** 06-04-13 **ROUTE** S.R. 64  
**H.C.** ROUSOS **WEATHER** CLEAR **COUNTY** WOOD  
**R.C.** RHOADES **TEMP.** 63° F **TOWNSHIP** PLAIN  
**SECTION** 11  
**T** 5 **N** **R** 10 **E**

**TYPE MONUMENT** \_\_\_\_\_ **PK** \_\_\_\_\_  
~~ON SURFACE~~ - **BELOW** 0.1'  
**LEFT** - ~~C PAV'T~~ - **RIGHT** 0.5'  
 \_\_\_\_\_ **TO** \_\_\_\_\_ **EDGE PAVEMENT**  
**S.L.M.** 279+23

**Grid: Northing:** 636,676.133 **Easting:** 1,643,604.121

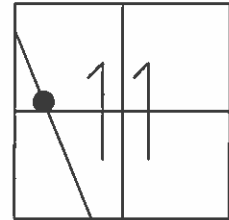

NOTE:  
GRID COORDINATES ARE FROM WHEN POINT WAS REFERENCED NOT WHEN POINT WAS RESET

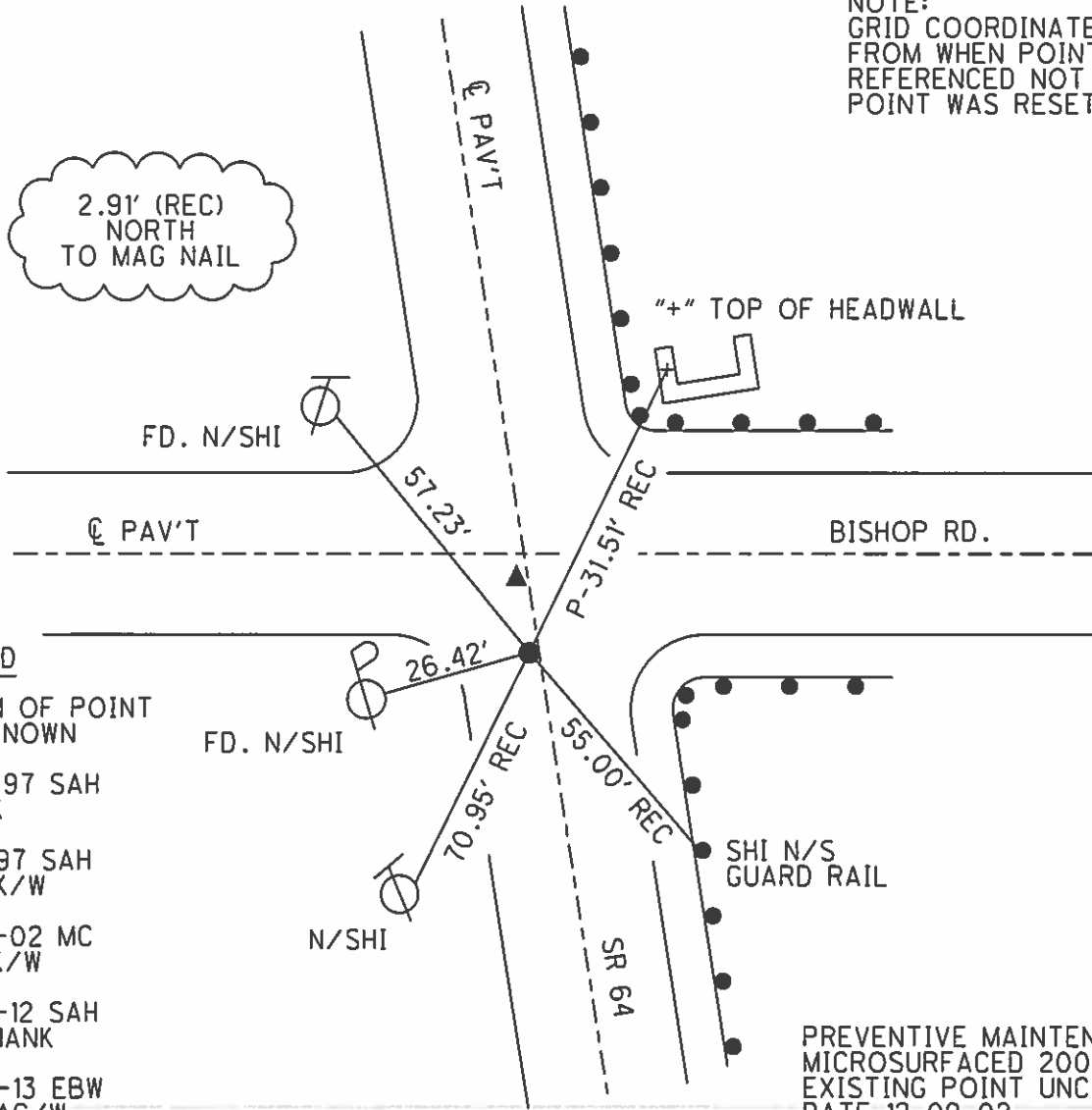

- RECORD**
- ORIGIN OF POINT IS UNKNOWN
  - 06-19-97 SAH  
FD. PK
  - 12-01-97 SAH  
SET PK/W
  - 06-22-02 MC  
FD. PK/W
  - 04-28-12 SAH  
FD. SHANK
  - 09-30-13 EBW  
SET MAG/W

PREVENTIVE MAINTENANCE  
 MICROSURFACED 2002  
 EXISTING POINT UNCOVERED  
 DATE 12-09-02

# O.D.O.T. DISTRICT 2 SURVEY OFFICE

PERSONNEL

REFERENCE NO. \_\_\_\_\_

SHEET 5 OF 27

NOTES Huss

H.C. Cordes

R.C. VanDusen

Flag Cox

DATE 6-19-97

WEATHER Pt. Cldy-Fair

TEMP. +75°F

ROUTE SR-64

COUNTY Wood

TOWNSHIP Plain

SECTION 11

T 5 N R 10 E

TYPE MONUMENT (A) PK (B) <sup>small</sup> RR. Spk.

~~ON SURFACE~~ - (BELOW) Yes

LEFT - ☉ PAV'T. - RIGHT (A) - .5' Lt (B) - .5' Lt.

— TO — EDGE PAVEMENT

S.L.M. (A) 8+515.6 (B) 8+518.5

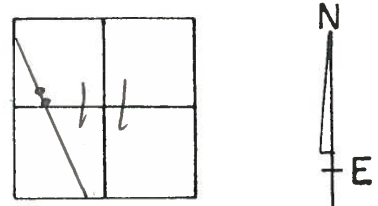

Record  
 PI - 91+44.55  
 $\Delta - 0^\circ - 28' \text{ Rt}$   
 Set Sm. RR. Spk  
 6-9-88 SWH

Pts. (A) + (B)  
 Set PK/W's  
 12-01-97 SAH

**A = 7F**  
**B = 7G**

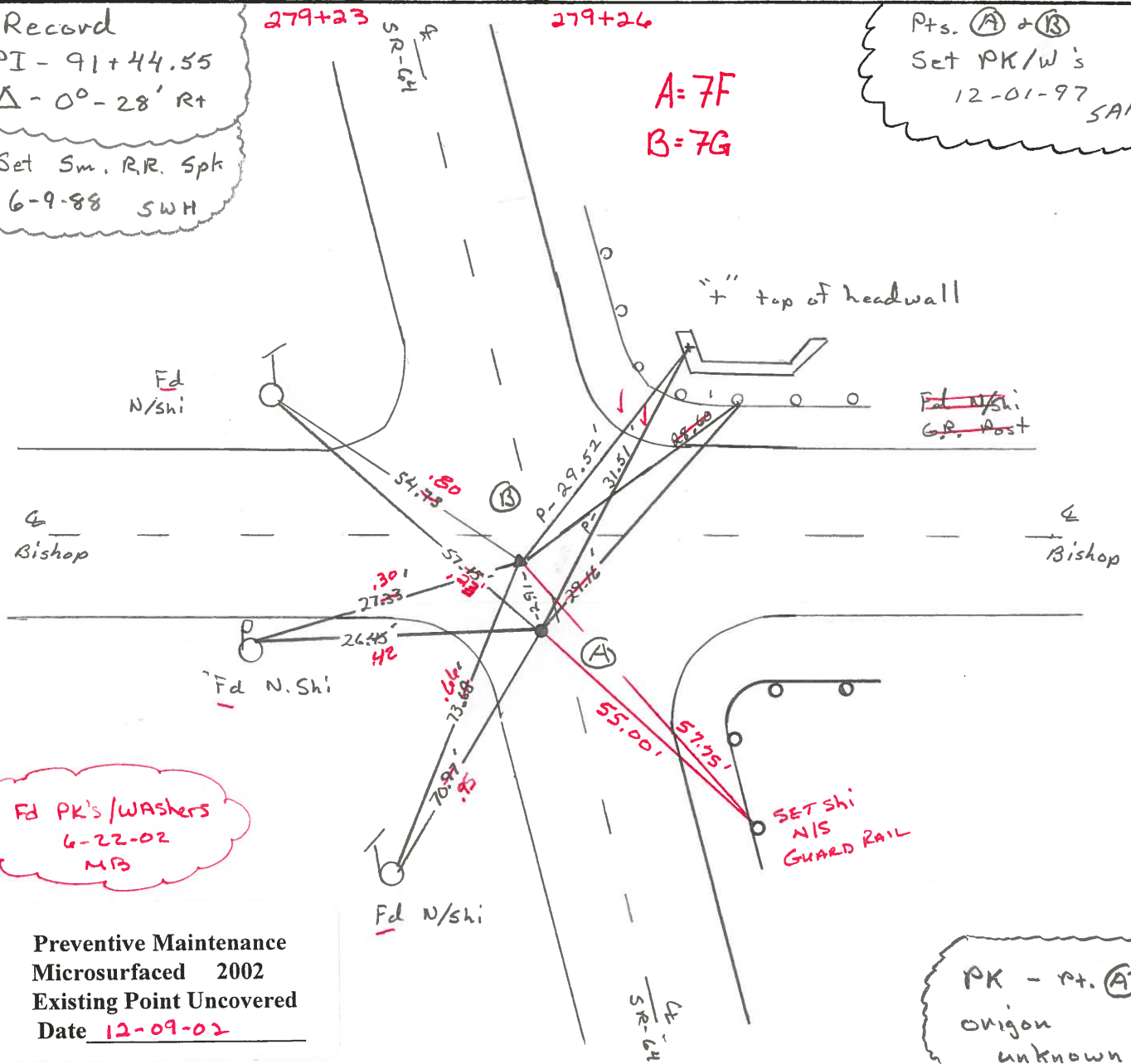

**Fd PK's/WASHERS**  
 6-22-02  
 MB

Preventive Maintenance  
 Microsurfaced 2002  
 Existing Point Uncovered  
 Date 12-09-02

PK - Pt. (A)  
 origin  
 unknown

# O.D.O.T. DISTRICT 2 SURVEY OFFICE

PERSONNEL

REFERENCE NO. 8

SHEET      OF     

NOTES HOFFMAN

H.C. LOEHRKE

DATE 4-20-88

ROUTE SR 64

R.C. BARNHISEL

WEATHER Windy - CLEAR

COUNTY WOOD

REED

TEMP. 49°

TOWNSHIP PLAIN

SECTION 11

T5 N R 10 E

TYPE MONUMENT R.R. SPIKE

Set SMALL RR SPIKE 6-9-88 SWN

ON SURFACE - BELOW YES

LEFT - PAV'T. - RIGHT 1.2'

TO EDGE PAVEMENT 1' S. of PAV'T West

S.L.M. 279+26

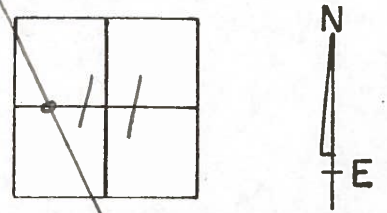

RECORD:  
P.I. 91+44.55  
 $\Delta = 0^\circ - 28' RT$

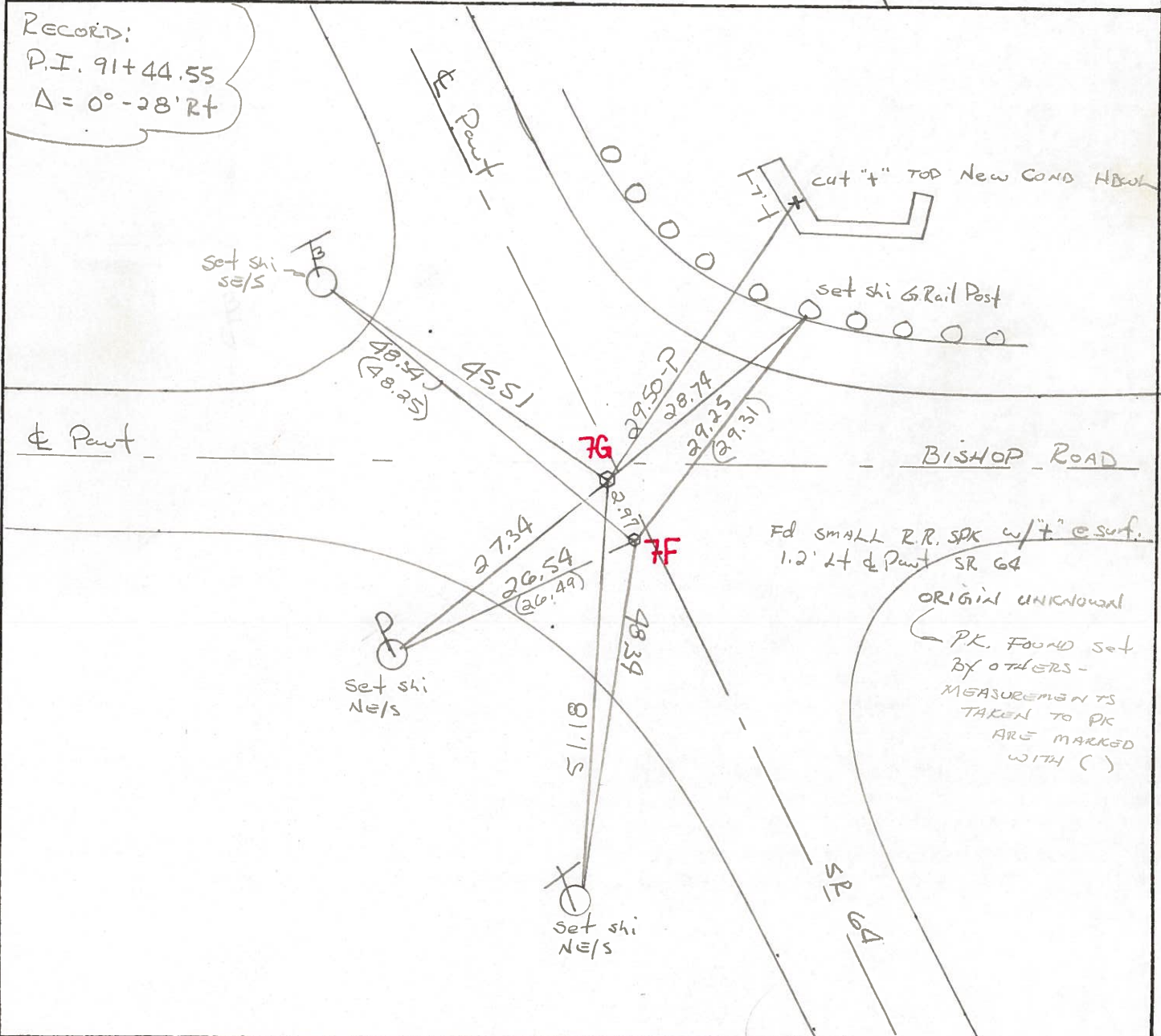

PERSONNEL TITLE PERSONNEL TITLE

COUNTY Wood

DATE 12-12-57

S. R. #64

OK-11-13-70

WEATHER

SEC.

TEMP.

DESCRIPTION (B.G. Water line Ties)

JOB NO.

LEFT

CENTER LINE

RIGHT

