

O.D.O.T. DISTRICT 2 SURVEY OFFICE

PERSONNEL	REFERENCE NO.	<u>7 G</u>	SHEET	<u>8</u>	OF	<u>32</u>
NOTES	<u>WESTFALL</u>	DATE	<u>06-04-13</u>	ROUTE	<u>S.R. 64</u>	
H.C.	<u>ROUSOS</u>	WEATHER	<u>CLEAR</u>	COUNTY	<u>WOOD</u>	
R.C.	<u>RHOADES</u>	TEMP.	<u>63° F</u>	TOWNSHIP	<u>PLAIN</u>	
				SECTION	<u>11</u>	
				T	<u>5</u>	R
					<u>N</u>	<u>10</u>
					<u>E</u>	

TYPE MONUMENT _____ PK _____
~~ON SURFACE~~ - BELOW _____ 0.1' _____
 LEFT - ~~C PAV'T~~ - RIGHT _____ 0.5' _____
 _____ TO _____ EDGE PAVEMENT
 S.L.M. _____ 279+26
 Grid: Northing: 636,678.764 Easting: 1,643.602.832

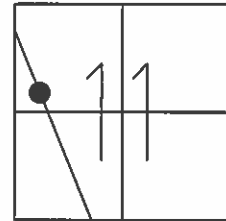

RECORD

PI 91+44.55
 $\Delta = 00^\circ-28' \text{ RT.}$

NOTE:
 GRID COORDINATES ARE
 REFERENCED FROM WHEN POINT WAS
 RESET NOT WHEN
 POINT WAS RESET

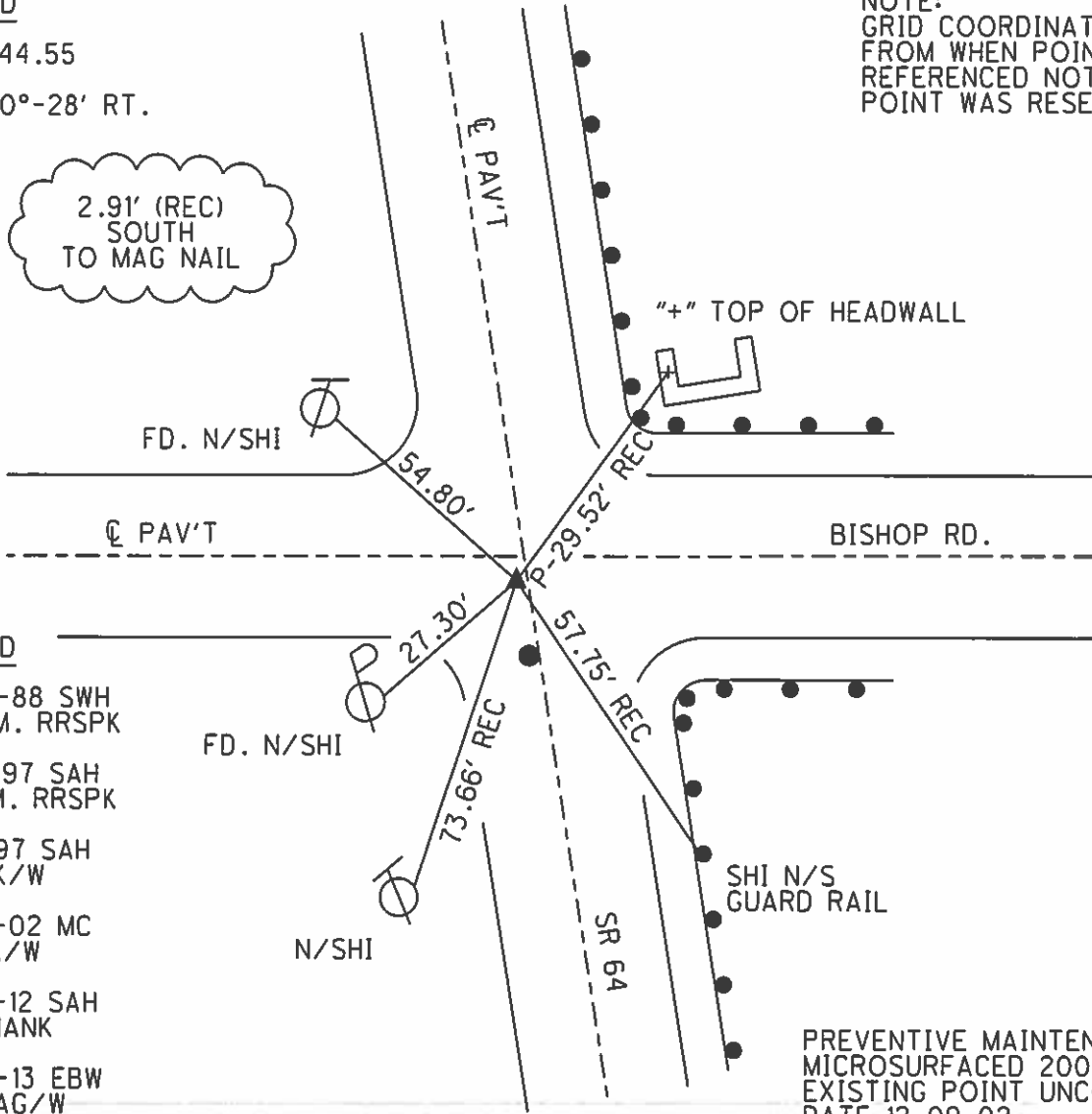

RECORD

- 06-09-88 SWH
SET SM. RRSPK
- 06-19-97 SAH
FD. SM. RRSPK
- 12-01-97 SAH
SET PK/W
- 06-22-02 MC
FD. PK/W
- 04-28-12 SAH
FD. SHANK
- 09-30-13 EBW
SET MAG/W

PREVENTIVE MAINTENANCE
 MICROSURFACED 2002
 EXISTING POINT UNCOVERED
 DATE 12-09-02

O.D.O.T. DISTRICT 2 SURVEY OFFICE

PERSONNEL _____

REFERENCE NO. _____

SHEET 5 OF 27

NOTES Huss

H.C. Cordes

R.C. VanDusen

Flag Cox

DATE 6-19-97

WEATHER Pt. Clidy - Fair

TEMP. +75°F

ROUTE SR-64

COUNTY Wood

TOWNSHIP Plain

SECTION 11

T 5 N R 10 E

TYPE MONUMENT (A) PK (B) small RR. Spt.

~~ON SURFACE~~ - (BELOW) Yes

LEFT - (A) .5' Lt - RIGHT (B) .5' Lt.

TO EDGE PAVEMENT

S.L.M. (A) 8+515.6 (B) 8+518.5

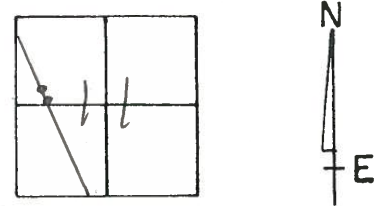

Record
PI - 91+44.55
Δ - 0° - 28' Rt
Set Sm. RR. Spt
6-9-88 SWH

Pts. (A) + (B)
Set PK/W's
12-01-97 SAH

A = 7F
B = 7G

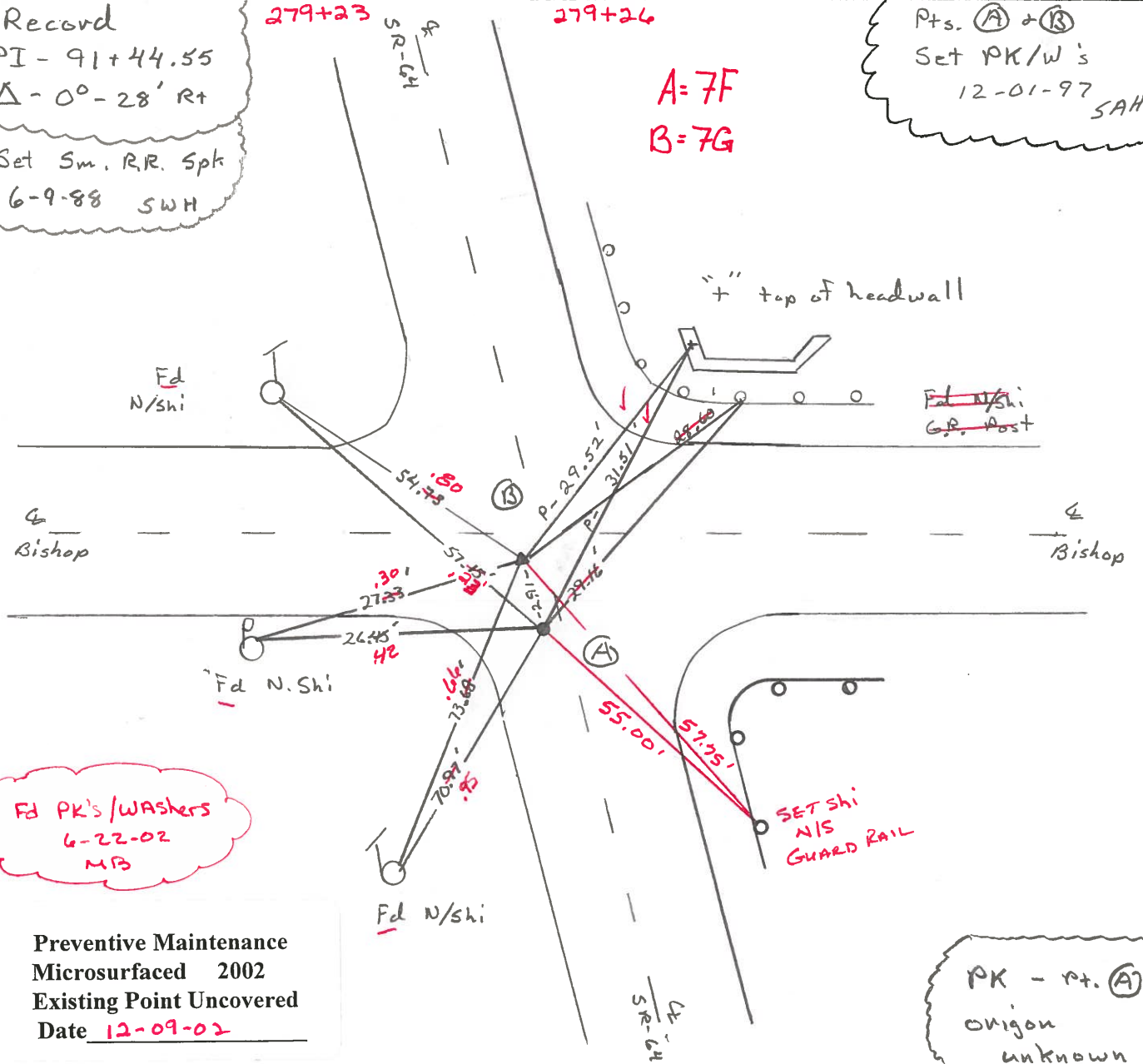

Fd PK's/WASHERS
6-22-02
MFB

Preventive Maintenance
Microsurfaced 2002
Existing Point Uncovered
Date 12-09-02

PK - Pt. (A)
origin
unknown

O.D.O.T. DISTRICT 2 SURVEY OFFICE

PERSONNEL

REFERENCE NO. 8

SHEET OF

NOTES HOFFMAN

H.C. LOEHRKE

DATE 4-20-88

ROUTE SR 64

R.C. BARNHISEL

WEATHER Windy - CLEAR

COUNTY WOOD

REED

TEMP. 49°

TOWNSHIP PLAIN

SECTION 11

T5 N R 10 E

TYPE MONUMENT R.R. SPIKE

Set SMALL RR SPIKE 6-9-88 SWN

ON SURFACE - BELOW YES

LEFT - PAV'T. - RIGHT 1.2'

TO EDGE PAVEMENT 1' S. of PAV'T West

S.L.M. 279+26

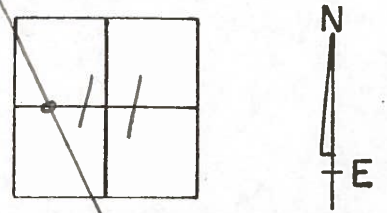

RECORD:
P.I. 91+44.55
 $\Delta = 0^\circ - 28' RT$

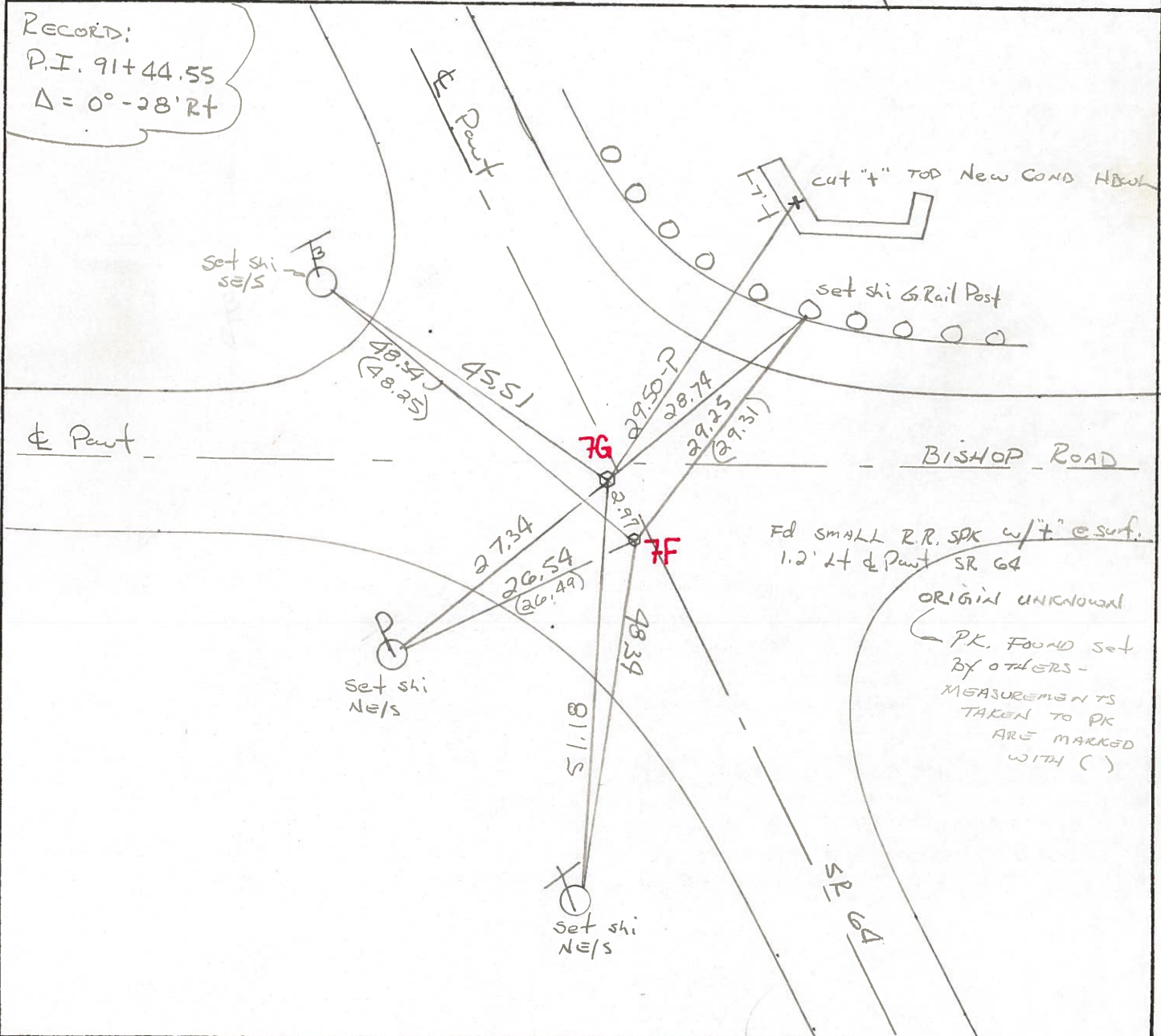

County Wood S.R. 64

Date 7-2-1979

Township Plain

Weather Cloudy

Section 11

Temp. +60°

T5N, R10E

Personnel Smith

Knape

Bowers

Mead

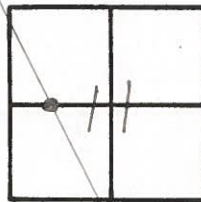

(29)

% 70

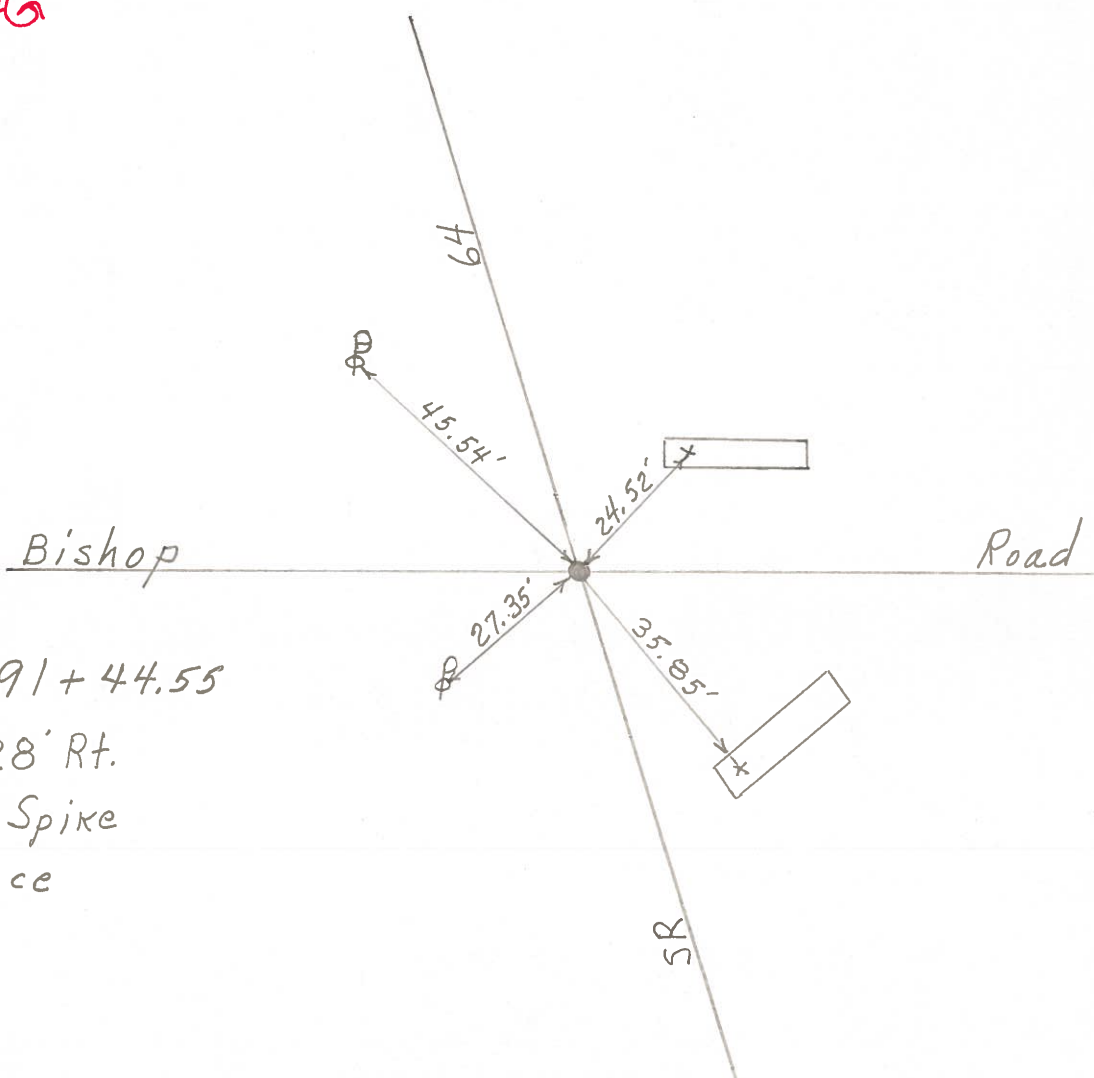

P.I. 91+44.55

$\Delta = 0^{\circ}28'$ Rt.

Fd R.R. Spike

@ Surface

PERSONNEL TITLE PERSONNEL TITLE
BURNSIDE _____
HOFFMAN _____

COUNTY WOOD DATE 6-23-70
 S. R. 64 WEATHER CLEAR
 SEC. BISHOP ROAD TEMP. +80°

DESCRIPTION LEFT CENTER LINE RIGHT JOB NO.

