

O.D.O.T. DISTRICT 2 SURVEY OFFICE

PERSONNEL \_\_\_\_\_ REFERENCE NO. 8 SHEET 9 OF 32

NOTES	<u>WESTFALL</u>	DATE	<u>06-04-13</u>	ROUTE	<u>S.R. 64</u>
H.C.	<u>ROUSOS</u>	WEATHER	<u>CLEAR</u>	COUNTY	<u>WOOD</u>
R.C.	<u>RHOADES</u>	TEMP.	<u>63° F</u>	TOWNSHIP	<u>PLAIN</u>
				SECTION	<u>11</u>
				<u>T 5 N R 10 E</u>	

TYPE MONUMENT \_\_\_\_\_ PK \_\_\_\_\_  
 ON SURFACE - ~~BELOW~~ \_\_\_\_\_ YES \_\_\_\_\_  
 LEFT - ~~C PAV'T~~ - ~~RIGHT~~ \_\_\_\_\_ 0.8' \_\_\_\_\_  
12.5' TO RT. EDGE PAVEMENT  
 S.L.M. \_\_\_\_\_ 305+00  
 Grid: Northing: 638,954.196 Easting: 1,642,402.816

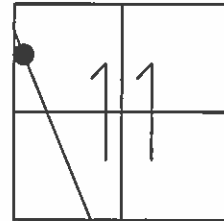

RECORD

PI 117+78.80  
 $\Delta = 00^\circ - 38' \text{ LT.}$

APPEARS TO BE ON THE W. SEC. LINE OF SEC. 11

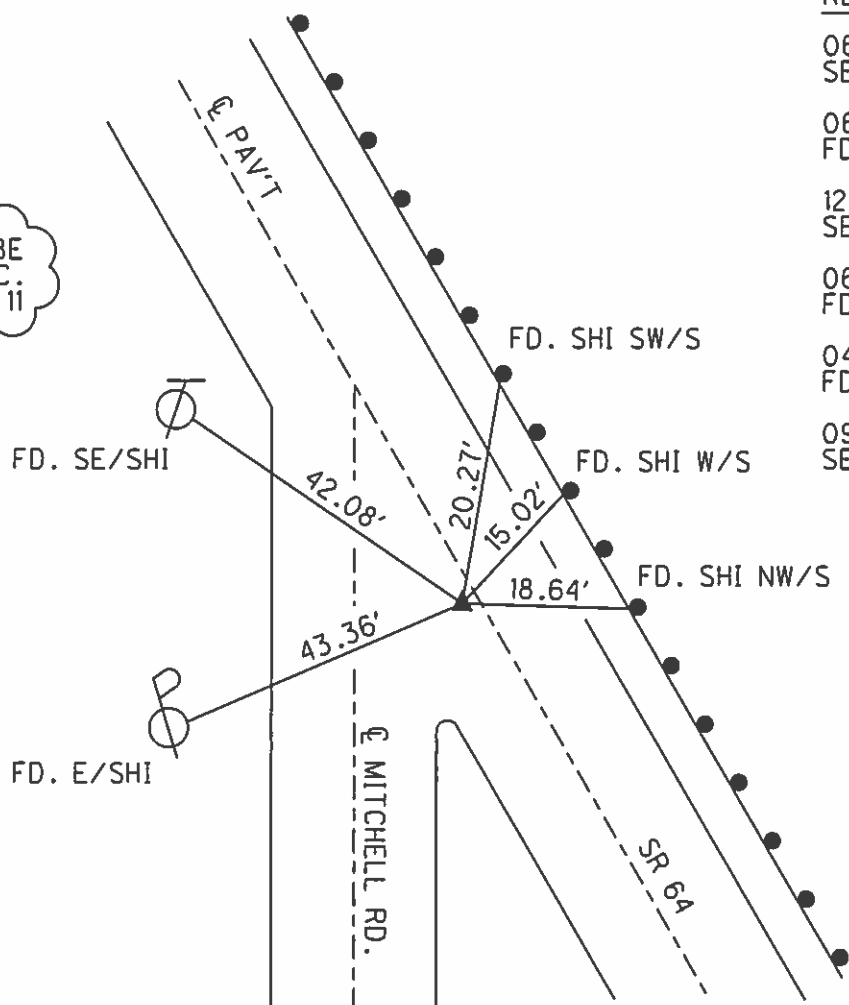

RECORD

- 06-09-88 SWH SET SM. RRSPK
- 06-19-97 SAH FD. SM. RRSPK
- 12-01-97 SAH SET PK/W
- 06-22-02 MC FD. PK/W
- 04-23-12 SAH FD.
- 09-25-13 EBW SET MAG/W

PREVENTIVE MAINTENANCE  
 MICROSURFACED 2002  
 EXISTING POINT UNCOVERED  
 DATE 12-09-02

# O.D.O.T. DISTRICT 2 SURVEY OFFICE

PERSONNEL

REFERENCE NO. 8-9  
8

SHEET 6 OF 27

NOTES Huss

H.C. Cordes

R.C. VanDusen

Flag Cox

DATE 6-19-97

WEATHER Pt. Cldy - Fair

TEMP. + 74°F

ROUTE SR-64

COUNTY Wood

TOWNSHIP Plain

SECTION 11

T 5 N R 10 E

TYPE MONUMENT Small R.R. Spk.

ON SURFACE - ~~BELOW~~ Yes

~~LEFT - RIGHT~~ .8' Lt.

12.5 TO Rt. EDGE PAVEMENT

S.L. 9 + 303.00 305+00

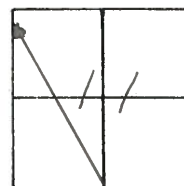

Record  
 PI- Sta- 117+78.8  
 Δ - 0°-38' Lt.  
 Appears to be  
 on W sec. line of  
 Sec 11 SWH  
 Set Small R.R Spk.  
 6-9-88

Set PK/W  
 12-01-97  
 SAH

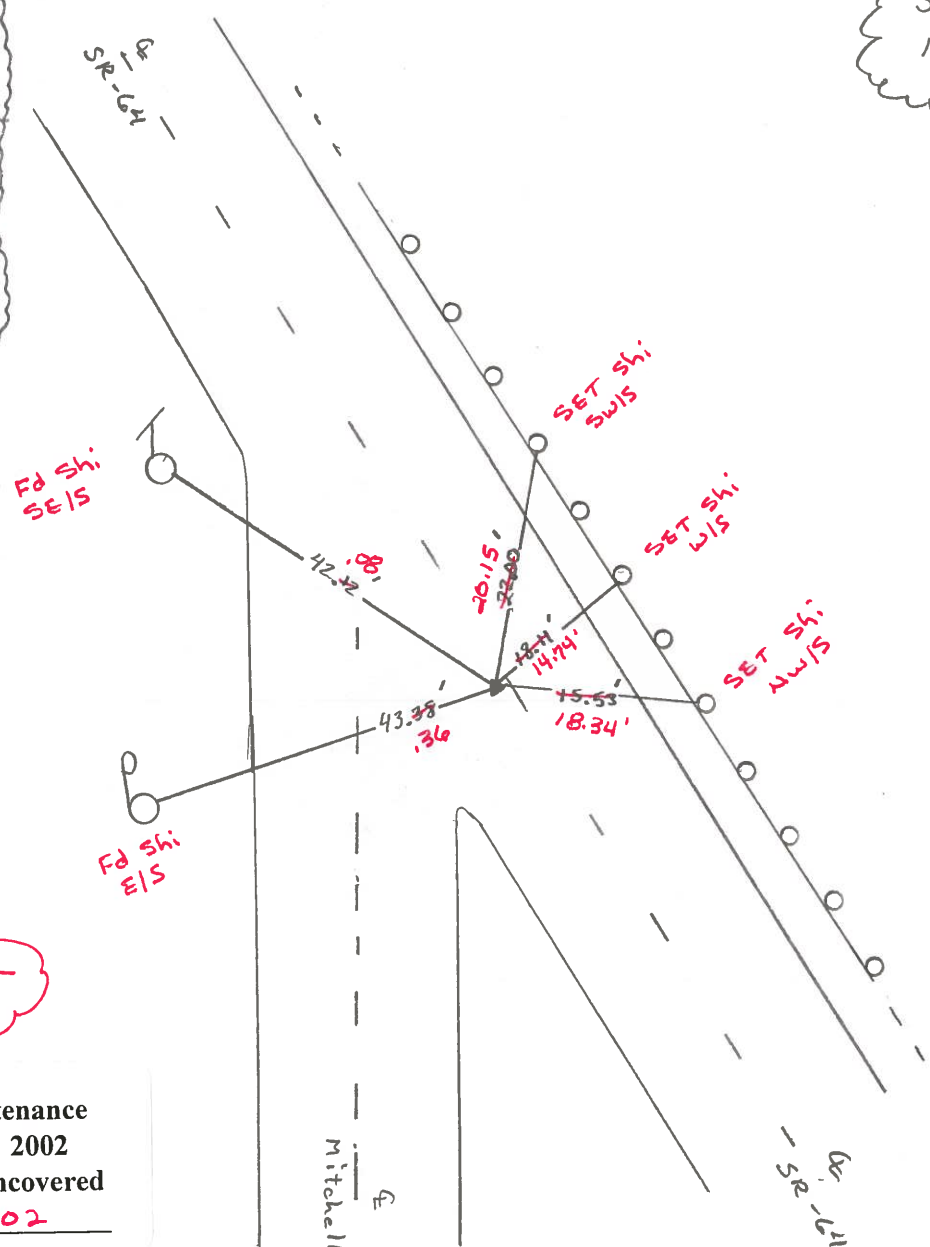

Fd PK/washer  
 6-22-02  
 MC

Preventive Maintenance  
 Microsurfaced 2002  
 Existing Point Uncovered  
 Date 12-09-02

# O.D.O.T. DISTRICT 2 SURVEY OFFICE

PERSONNEL

NOTES HOFFMAN

H.C. LOSHRKE

R.C. BARNHISEL

ROED

REFERENCE NO. 98  
98

DATE 4-20-88

WEATHER windy - P. CLEAR

TEMP. 49°

SHEET \_\_\_\_\_ OF \_\_\_\_\_

ROUTE SR 64

COUNTY WOOD

TOWNSHIP PLAIN

SECTION 11

T.S. N 10 E

TYPE MONUMENT R.R. SPIKE

ON SURFACE - ~~BELOW~~ YES

LEFT - ~~PAV'T.~~ - RIGHT 11

10.2 TO RT EDGE PAVEMENT

S.L.M. 305+00

Set SMALL  
RR SPIKE  
6-9-88 SWM

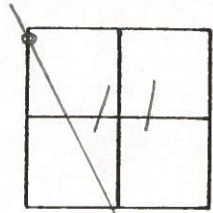

RECORD!  
P.I. STA. 117+17.8  
 $\Delta = 0^\circ - 38' Lt.$

"APPEARS" TO  
BE ON W. SEC. LINE  
OF SEC 11

Set shi  
SE/S

P 46.47  
Fd shi/s

52.26

Fd shi

Set shi  
Rail Posts

Set shi  
N/S

E Point Mitchell Rd.

SR 64



County Wood S.R. 64

Date 7-2-1979

Township Plain

Weather Cloudy

Section 11

Temp. +60°

T5N, R10E

Personnel Smith

Knape

Bowers

Mead

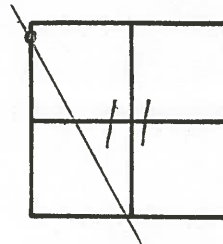

(30)

98

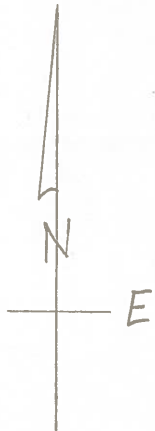

P.I. Sta 117+17.8  
 $\Delta = 0^{\circ}38' \text{ LT}$   
Fd R.R. Spike  
@ Surface

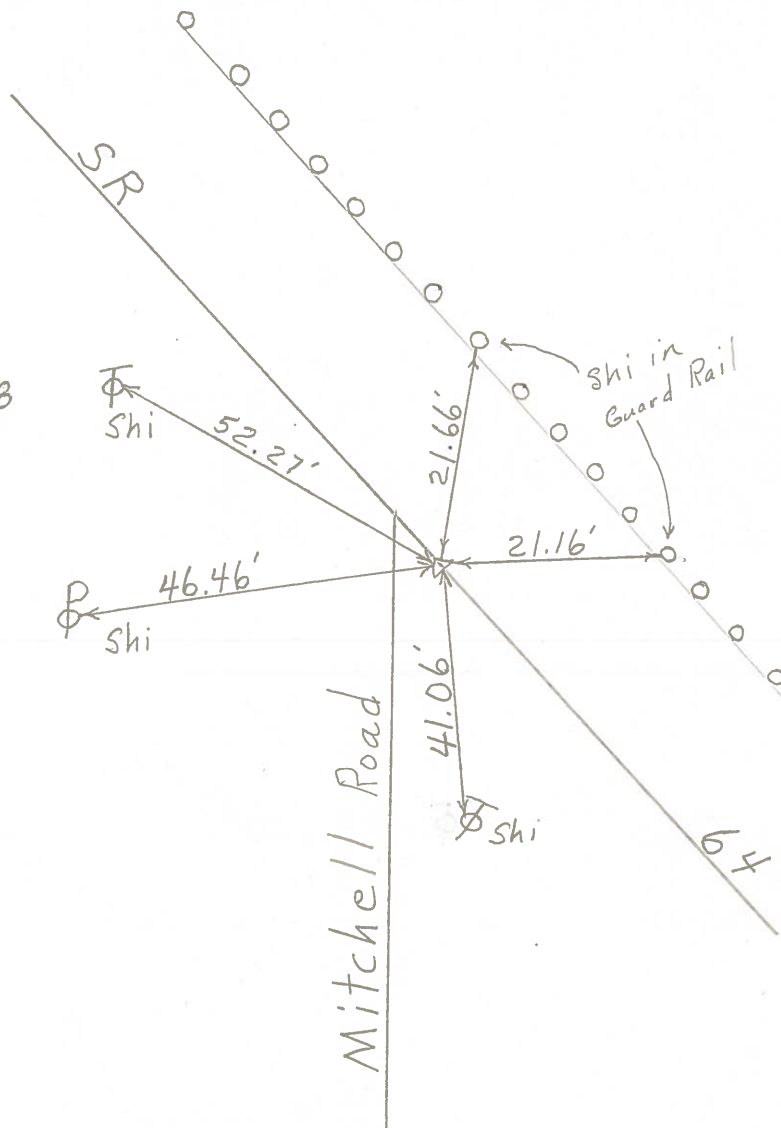

<b>PERSONNEL</b>	<b>TITLE</b>	<b>PERSONNEL</b>	<b>TITLE</b>	<b>COUNTY</b> <u>WOOD</u>	<b>DATE</b> <u>6-14-71</u>
<u>BURHSIDE</u>		<u>ROCCHINI</u>		<b>S. R.</b> <u>64</u>	<b>WEATHER</b> <u>CLOUDY</u>
<u>SMITH</u>				<b>SEC.</b> <u>MITCHELL ROAD</u>	<b>TEMP.</b> <u>+75°</u>
<u>BOWERS</u>					
<u>HOLCOMBE</u>					

**DESCRIPTION** \_\_\_\_\_ **LEFT** \_\_\_\_\_ **CENTER LINE** \_\_\_\_\_ **RIGHT** \_\_\_\_\_ **JOB NO.** \_\_\_\_\_

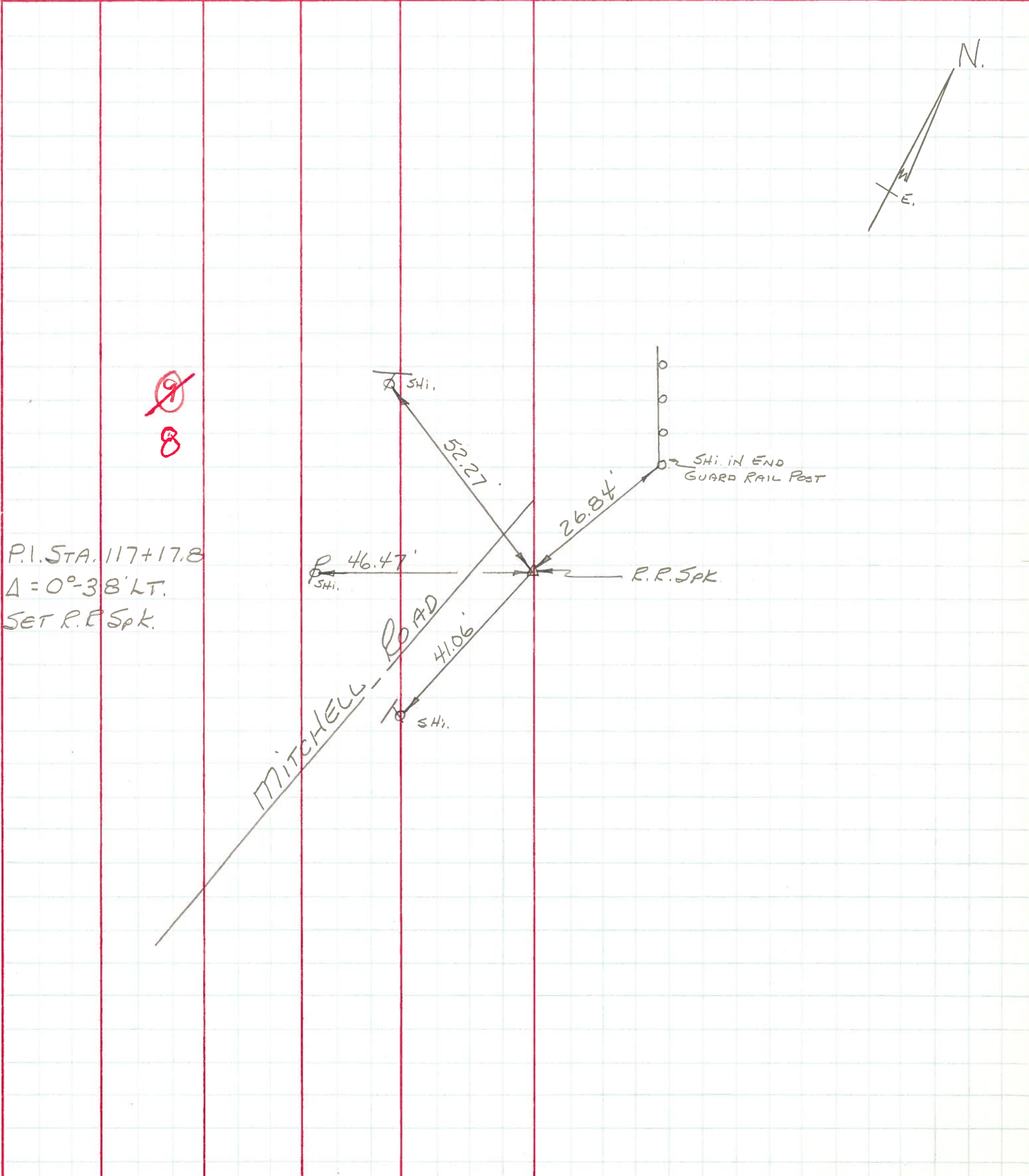



PERSONNEL TITLE PERSONNEL TITLE

COUNTY Wood DATE OK 12-11-57

S. R. #64 WEATHER

SEC. TEMP.

DESCRIPTION LEFT CENTER LINE RIGHT JOB NO.

P.I. 252+63.90 = 91+42.90  
 226+91.55 25+72.35  
 25+72.35 - 117+15.25  
 1-10-66 #199

P.I. 226+91.55 = 117+15.25  
 222+00.50 4.91.05  
 4+91.05 122+06.30  
 1-10-66

See page Z-A #200  
 P.I. 222+00.5 = 122+06.3  
 Just N of S.R. 110  
 Δ = 10° 03' Et. #201  
 1-10-66

P.I. 191+84.13  
 Fd. R.R. Spt. #203  
 3' Below Surface  
 1-10-66

P.I. 190+39.59  
 Fd. R.R. Spt. #204  
 3' Below Surface  
 1-10-66

P.I. 179+73.72  
 Did Not find  
 1-10-66 #205

