

O.D.O.T. DISTRICT 2 SURVEY OFFICE

PERSONNEL _____ REFERENCE NO. 9 SHEET 10 OF 10
 NOTES WESTFALL DATE 06-04-13 ROUTE S.R. 64
 H.C. ROUSOS WEATHER CLEAR COUNTY WOOD
 R.C. RHOADES TEMP. 63° F TOWNSHIP PLAIN
 _____ SECTION 10 & 3
 _____ T 5 N R 10 E

TYPE MONUMENT _____ PK _____
~~ON SURFACE~~ - BELOW 0.1'
 LEFT - ~~C PAV'T~~ - RIGHT 2.2'
11.9' TO RT. EDGE PAVEMENT
 S.L.M. 309+36
 Grid: Northing: 639,346.507 Easting: 1,642,188.885

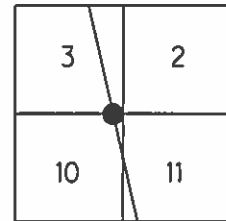

- RECORD
- 06-19-97 SAH
FD. SM. RRSPK
 - 12-01-97 SAH
SET PK/W
 - 06-22-02 MC
FD. PK/W
 - 04-23-12 SAH
FD. SHANK
 - 09-25-13 EBW
SET MAG/W

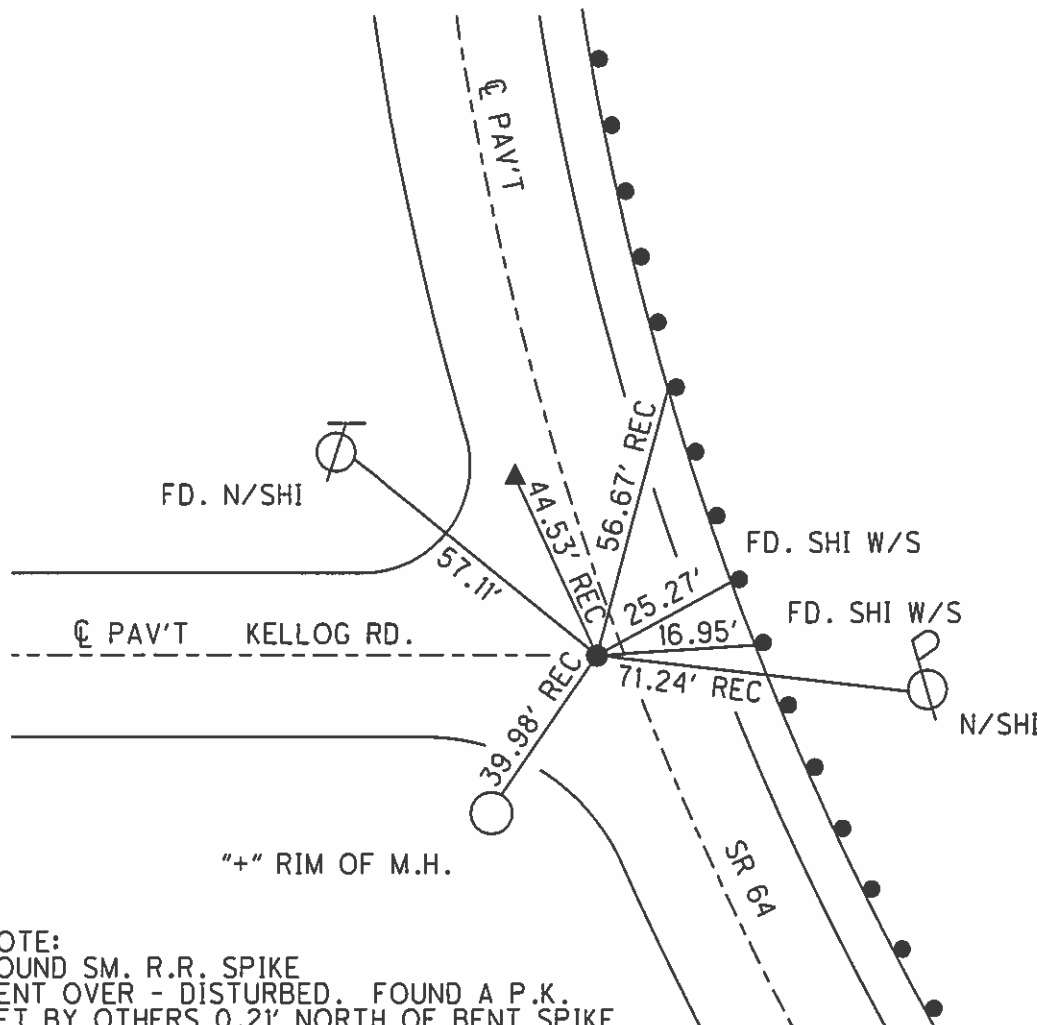

NOTE:
 FOUND SM. R.R. SPIKE
 BENT OVER - DISTURBED. FOUND A P.K.
 SET BY OTHERS 0.21' NORTH OF BENT SPIKE
 TIED IN THE P.K. NAIL
 SEE OLD REF. OF 04-22-88 FOR LOCATION OF
 LARGE R.R. SPIKE BELOW SURFACE.

SWH

PREVENTIVE MAINTENANCE
 MICROSURFACED 2002
 EXISTING POINT UNCOVERED
 DATE 12-09-02

O.D.O.T. DISTRICT 2 SURVEY OFFICE

PERSONNEL

REFERENCE NO. _____

SHEET 7 OF 27

NOTES Huss

H.C. Cordes

R.C. VanDusen

Flag Cox

DATE 6-19-97

WEATHER Pt Clody-Fair

TEMP. +75°F

ROUTE 64

COUNTY Wood

TOWNSHIP Plain

SECTION 10-3

T 5 N R 10 E

TYPE MONUMENT SMALL R.R. Spks' (A) (B)

ON SURFACE - ~~BELOW~~ Yes

LEFT ~~PAINT MARK~~ RIGHT (A) - 2.2' (B) - 5.0'

(A) 11.9 TO Rt. EDGE PAVEMENT (B) 14.8' RT.

S.L. MARK (A) - 9+439.65 (B) - 9+484.18

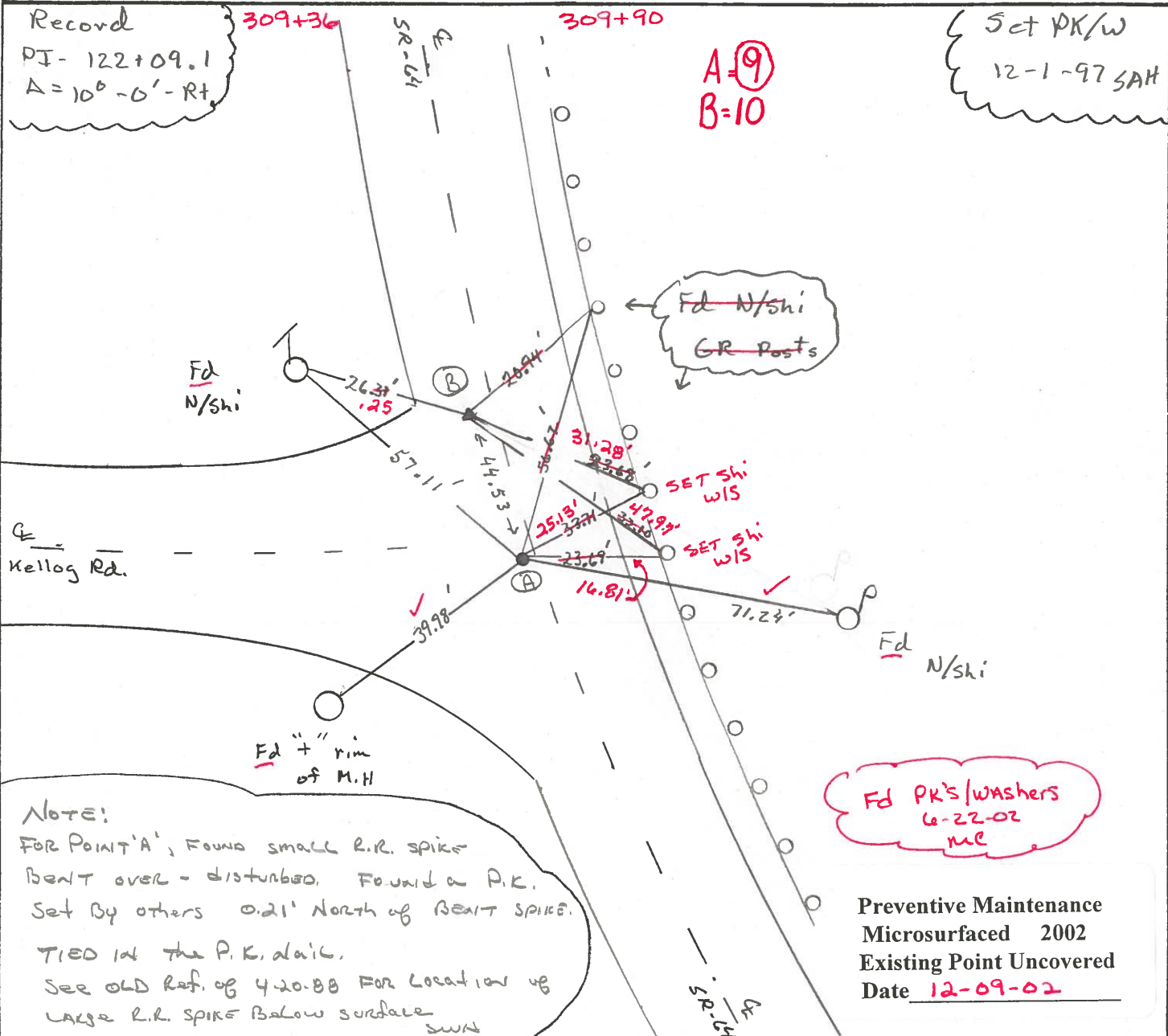
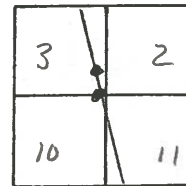

NOTE:
 FOR POINT 'A', FOUND SMALL R.R. SPIKE
 BENT OVER - DISTURBED. FOUND A P.K.
 SET BY OTHERS 0.21' NORTH OF BENT SPIKE.
 TIED IN THE P.K. DATA.
 SEE OLD REF. OF 4-20-88 FOR LOCATION OF
 LARGE R.R. SPIKE BELOW SURFACE

Preventive Maintenance
 Microsurfaced 2002
 Existing Point Uncovered
 Date 12-09-02

O.D.O.T. DISTRICT 2 SURVEY OFFICE

PERSONNEL

REFERENCE NO. 10

SHEET OF

NOTES HOFFMAN

H.C. LOEHRKE

DATE 4-20-88

ROUTE SR 64

R.C. BARNHISEL

WEATHER Windy - P. CLEAR

COUNTY WOOD

REED

TEMP. 49°

TOWNSHIP PLAIN

SECTION 10 - 3

T.S. N R 10 E

TYPE MONUMENT R.R. SPK - R.R. SPK

Set small
RR SPIKE w/
Both Points
6-9-88 SWK

ON SURFACE - ~~BELOW~~ YES - YES

LEFT - ~~PAV'T.~~ - RIGHT 7.8' - 4.8'

TO ~~RT~~ BT EDGE PAVEMENT 5.0

S.L.M. 3094136 3094140 904531

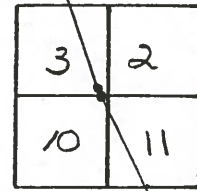

RECORD:
P.I. 120+09.1
 $\Delta = 10^{\circ} - 0' RT.$

Set PK/W
12-1-97 SAH

Spk - Spk
A-B - Between
44.53

~~A-B Spk - Spk~~
44.74

A=9
B=10

1+439.65

2+484.88

153.1

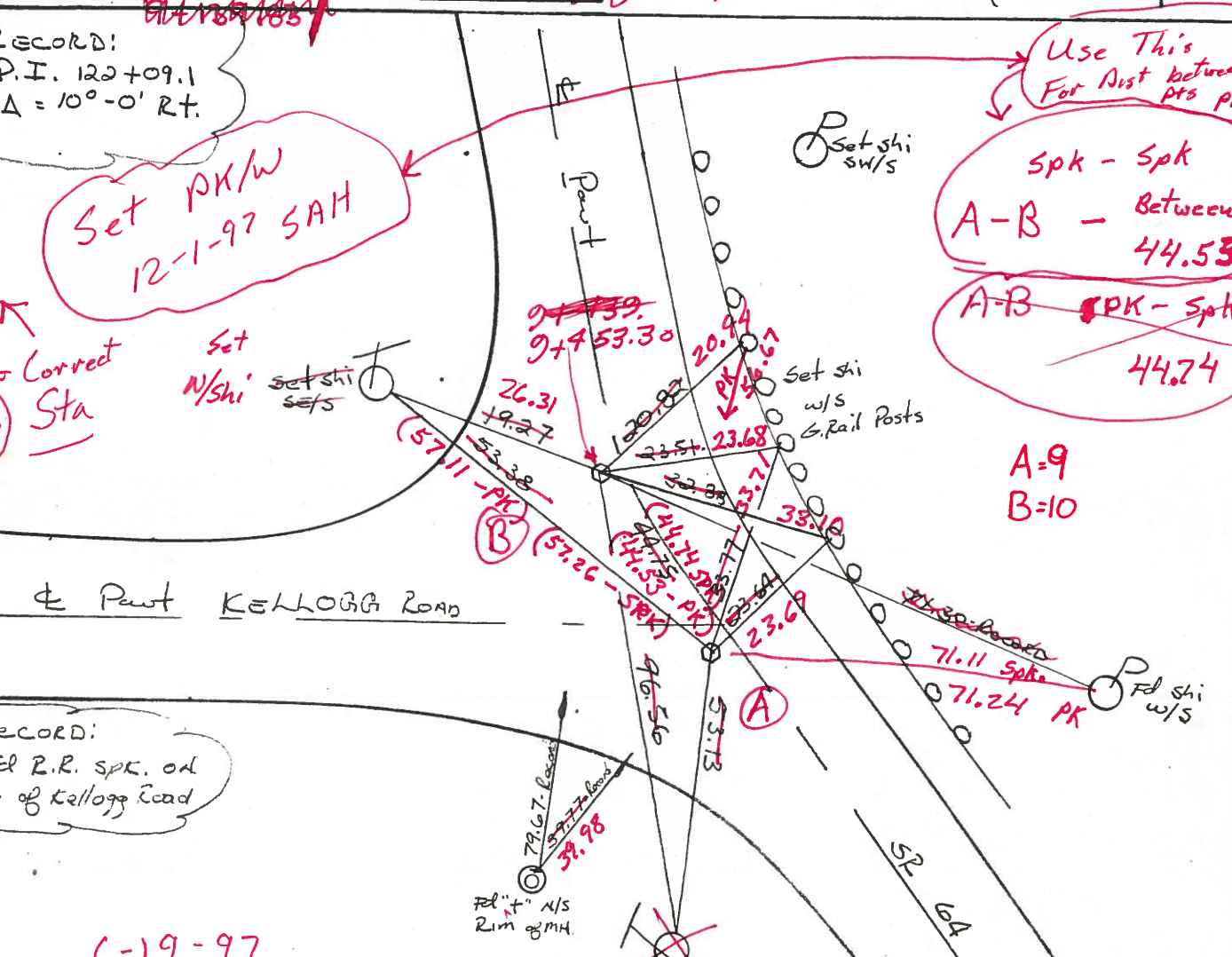

RECORD:
Fol R.R. Spk. od
& of Kellogg Road

6-19-97
Pt Cldy - Fair +75°r

Van Dusen - RC
Cordes - HC
Huss - DI
Lox - F

Pt. A Spike bent over
seems to be disturbed -
someone has set a PK
.21 North of the spike

O.D.O.T. DISTRICT 2 SURVEY OFFICE

PERSONNEL

REFERENCE NO. 10

SHEET OF

NOTES HOFFMAN

H.C. LOEHRKE

DATE 4-20-88

ROUTE SR 64

R.C. BARNHISEL

WEATHER Windy - P. CLEAR

COUNTY WOOD

ROED

TEMP. 49°

TOWNSHIP PLAIN

SECTION 10 - 3

T.S. NR 10 E

TYPE MONUMENT R.R. SPK - R.R. SPK

Set small
RR SPIKE @
BOTH POINTS
6-9-88 SWD

ON SURFACE - BELOW YES - YES

LEFT - PAV'T. - RIGHT 1.8' - 4.8'

11.7 TO RT EDGE PAVEMENT

S.L.M. 309+36 - 309+90

3	2
10	11



RECORD:
P.I. 120+09.1
 $\Delta = 10^{\circ}-0'$ RT.

Set shi
sw/s

Set shi
SE/S

Set shi
w/s
G. Rail Posts

Set shi
w/s

Fd "t" N/S
Rim of Mt.

Fd shi
N/S

RECORD:
Fd R.R. SPK. on
E of Kellogg Road

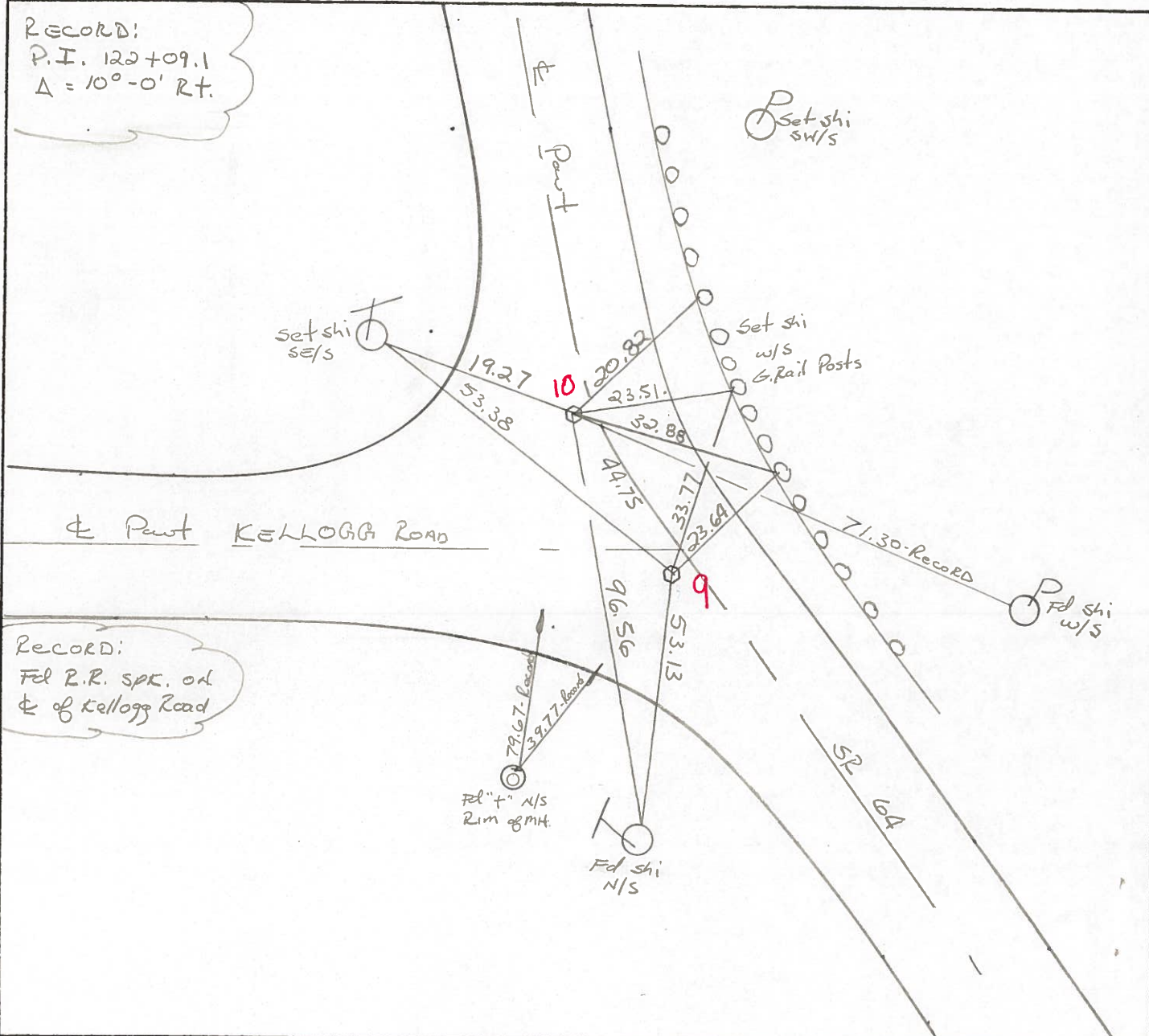

County Wood S.R. 64

Date 7-2-1979

Township Plain

Weather Cloudy

Section 2

Temp. +60°

T5N, R10E

Personnel Smith

Knape

Bowers

Mead

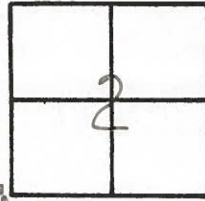

(31) 10

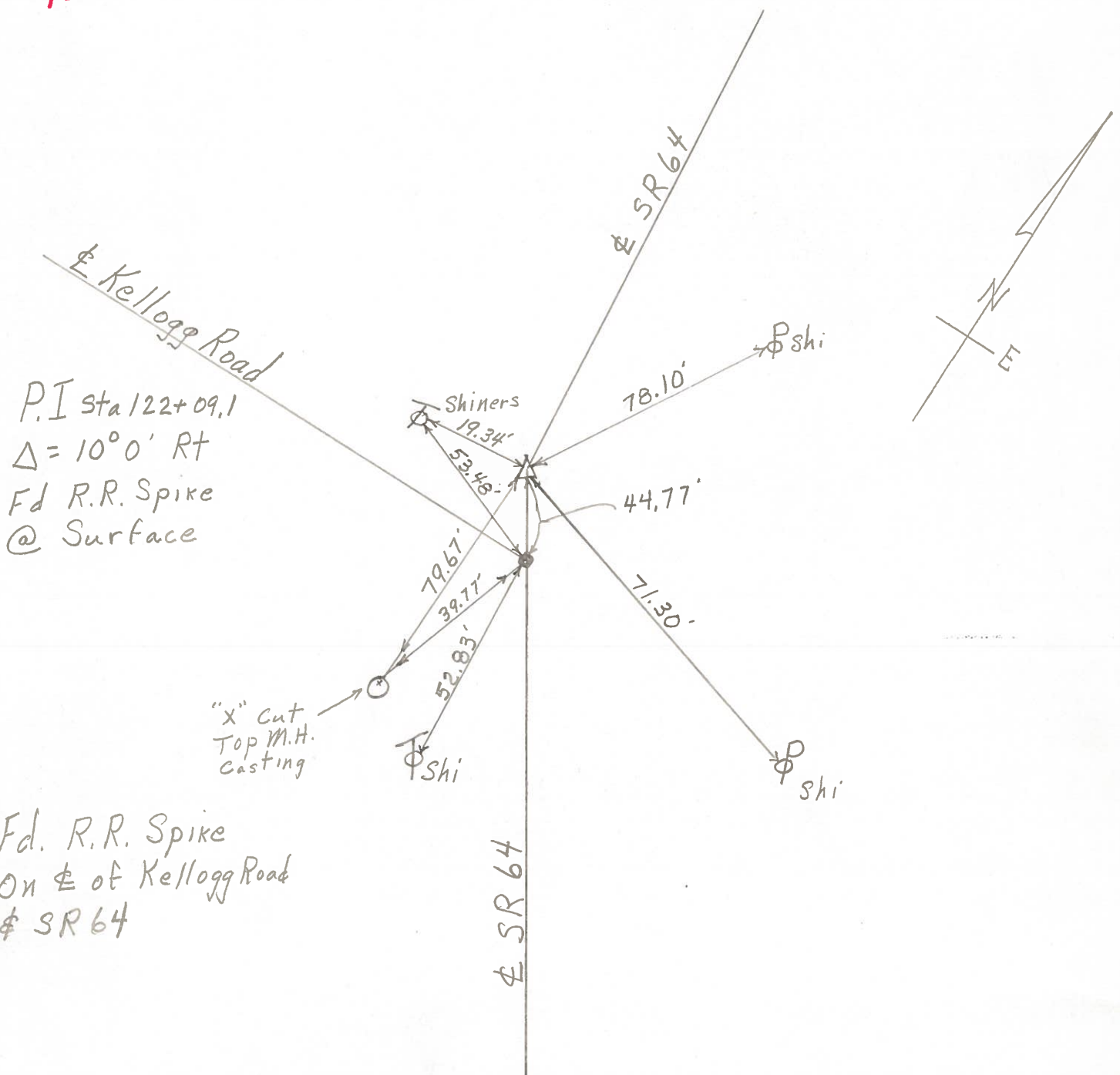

P.I. Sta 122+09.1
 $\Delta = 10^{\circ} 0' \text{ RT}$
Fd R.R. Spike
@ Surface

Fd. R.R. Spike
On E of Kellogg Road
& SR 64

PERSONNEL TITLE PERSONNEL TITLE
BURNSIDE _____
HOFFMAN _____

COUNTY WOOD DATE 6-23-70

S. R. #64 WEATHER CLEAR

SEC. KELLOGG ROAD TEMP. +80°

DESCRIPTION CONTROL TIES

JOB NO. _____

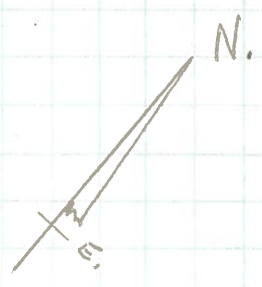
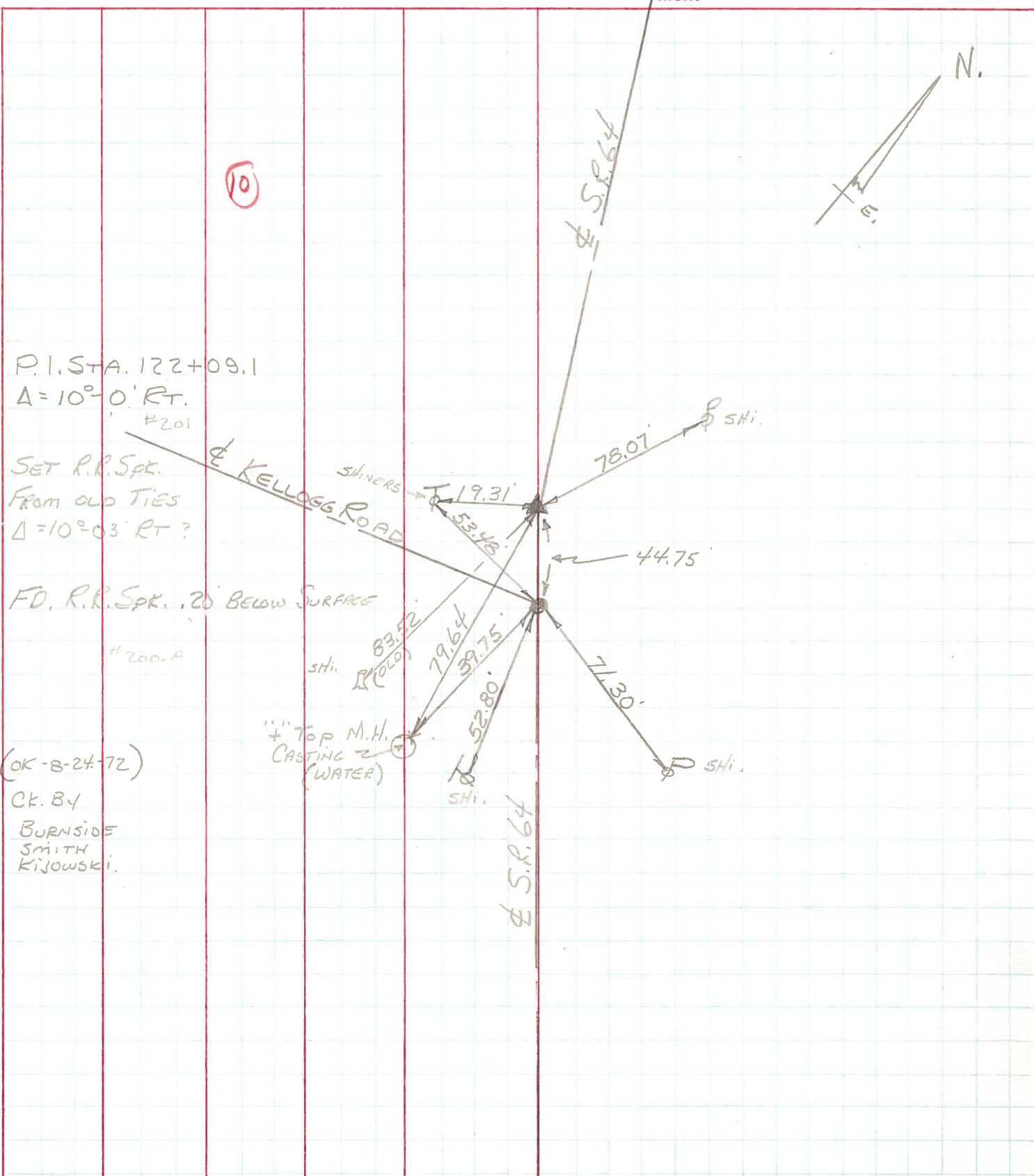

P.I. STA. 122+09.1
 $\Delta = 10^\circ - 0' RT.$

#201

SET R.R. SPK.
 FROM OLD TIES
 $\Delta = 10^\circ - 03' RT?$

FD. R.R. SPK. .20 BELOW SURFACE

#200A

(OK-8-24-72)

CK. BY
 BURNSIDE
 SMITH
 KIJOWSKI.

4\"/>

SHI.

49.64
 S.P. #64

10

CENTER LINE

RIGHT

LEFT

19.31
 53.48

78.07
 SHI.

44.75

83.92
 SHI. (OLD)

79.64
 39.75

71.30

52.80
 SHI.

SHI.