

O.D.O.T. DISTRICT 2 SURVEY OFFICE

PERSONNEL	REFERENCE NO.	<u>10 A</u>	SHEET	<u>12</u>	OF	<u>32</u>
NOTES	<u>WESTFALL</u>	DATE	<u>06-04-13</u>	ROUTE	<u>S.R. 64</u>	
H.C.	<u>ROUSOS</u>	WEATHER	<u>CLEAR</u>	COUNTY	<u>WOOD</u>	
R.C.	<u>RHOADES</u>	TEMP.	<u>63° F</u>	TOWNSHIP	<u>PLAIN</u>	
				SECTION	<u>3</u>	
				T	<u>5</u>	R
					<u>N</u>	<u>10</u>
					<u>E</u>	

TYPE MONUMENT SM. RRSPK
~~ON SURFACE~~ - BELOW 0.3'
~~LEFT - Q PAV'T - RIGHT~~ 0.00'
10.2' TO RT. EDGE PAVEMENT
 S.L.M. 314+74
 Grid: Northing: 639,843.891 Easting: 1,642,013.280

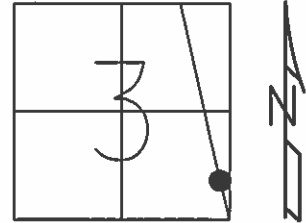

RECORD

PI 126+92.8
 $\Delta = 00^\circ-47' \text{ RT.}$

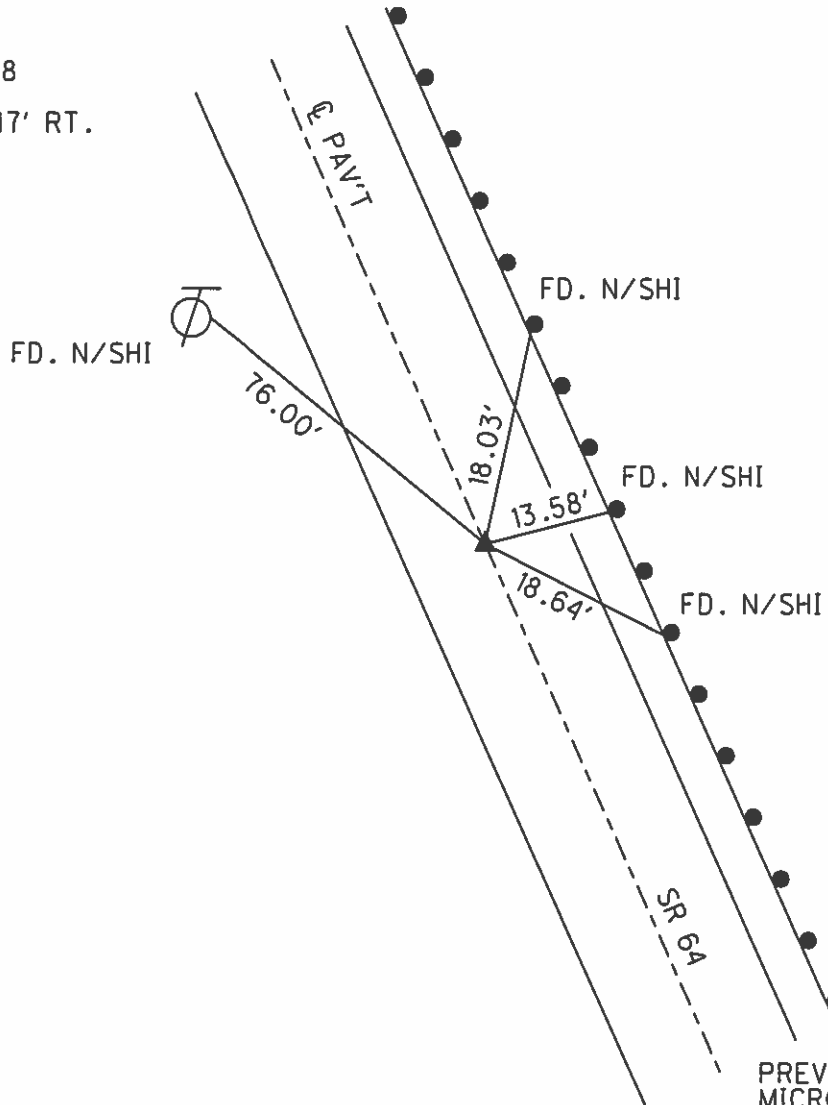

RECORD

- 06-19-97 SAH
FD. SM. RRSPK
- 12-01-97 SAH
SET PK/W
- 06-22-02 MC
FD. PK/W
- 04-23-12 SAH
FD.
- 09-25-13 EBW
SET MAG/W

PREVENTIVE MAINTENANCE
 MICROSURFACED 2002
 EXISTING POINT UNCOVERED
 DATE 12-09-02

O.D.O.T. DISTRICT 2 SURVEY OFFICE

PERSONNEL

REFERENCE NO. 10-A

SHEET 8 OF 27

NOTES S. HUSS

H.C. B. CORDES

R.C. B. VAUGHAN

A C. COX

DATE 6-19-97

WEATHER PARTLY CLOUDY

TEMP. +75°F

ROUTE SR. 66

COUNTY WOOD

TOWNSHIP PLAIN

SECTION 3

T5 N R 10 E

TYPE MONUMENT ^{SMALL} R.R. SPIKE

ON SURFACE - ~~BELOW~~ ON

~~LEFT~~ PAV'T. - ~~RIGHT~~ ON C

10.2 TO R+ EDGE PAVEMENT

S.L.M. SLK 9+1600.9 314+74

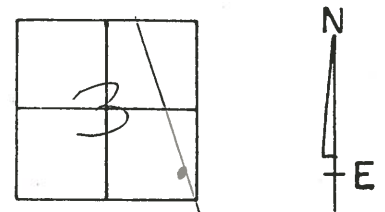

Records
 P1 126+92.8
 $\Delta = 0^\circ - 47' \text{ RT.}$

Set PK/WASHER
 12-1-97
 SAH

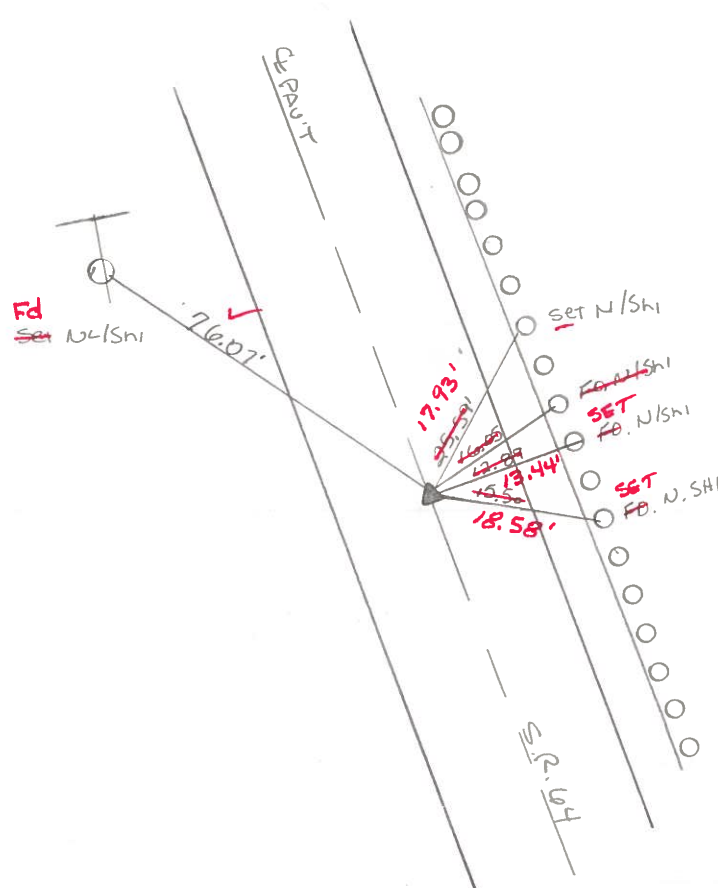

Fd PK/Washer
 6-22-02
 MC

Preventive Maintenance
 Microsurfaced 2002
 Existing Point Uncovered
 Date 12-09-02

O.D.O.T. DISTRICT 2 SURVEY OFFICE

PERSONNEL

REFERENCE NO. 10A

SHEET OF

NOTES HOFFMAN

H.C. LOEHRKE

DATE 4-20-88

ROUTE SR 64

R.C. BARNHISEL

WEATHER Windy - P. Clear

COUNTY WOOD

REED

TEMP. 50°

TOWNSHIP PLAIN

SECTION 3

TS N R 10 E

TYPE MONUMENT R.R. SPIKE

Set small RR SPIKE 6-9-88 SWA

ON SURFACE - BELOW YES

LEFT - C PAV'T. - RIGHT 1.2'

8.1 TO LT. EDGE PAVEMENT

S.L.M. 314+74

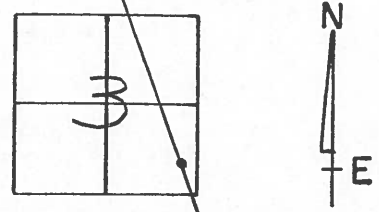

RECORD:
P.I. 126+92.8
 $\Delta = 0^\circ - 47' R+$

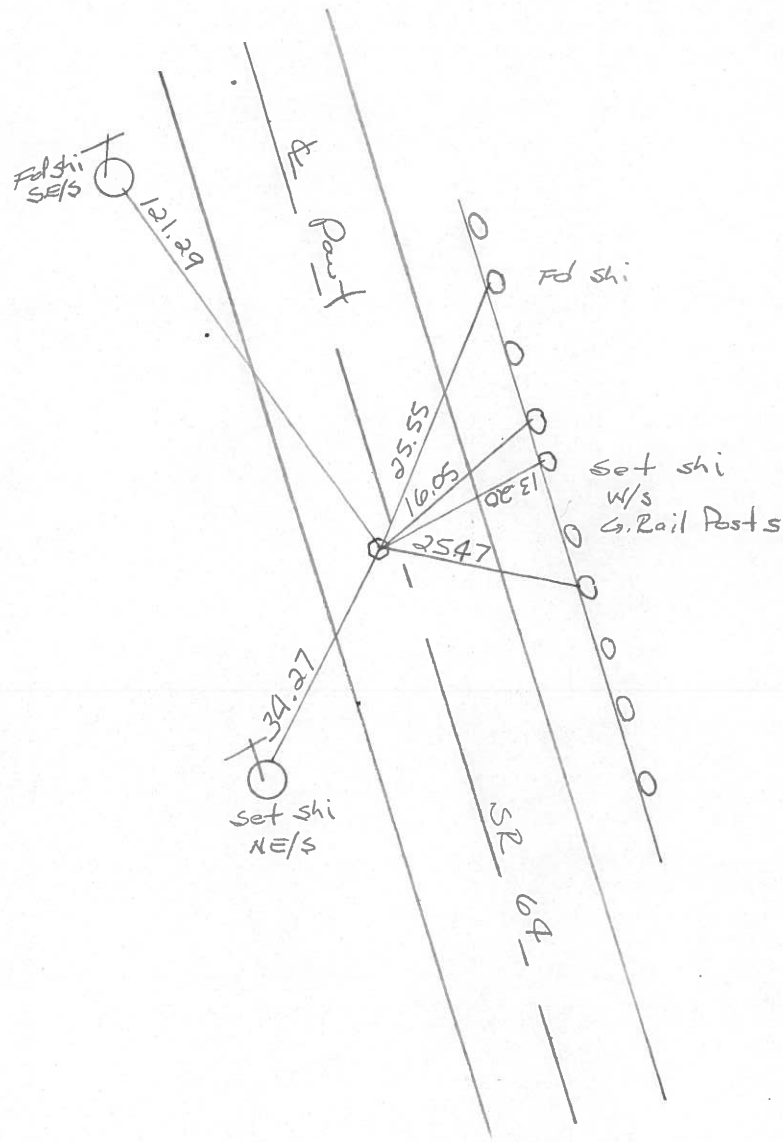

County Wood S.R. 64

Date 7-2-1979

Township Plain

Weather Cloudy

Section _____

Temp. +60°

T 5 N, R 10 E

Personnel Smith

Knape

Bowers

Mead

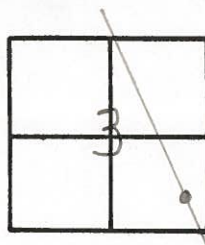

(32)

10-A

P.I. 126+92.8
 $\Delta = 0^{\circ}47' RT$
 Fd. R.R. Spike
 @ Surface

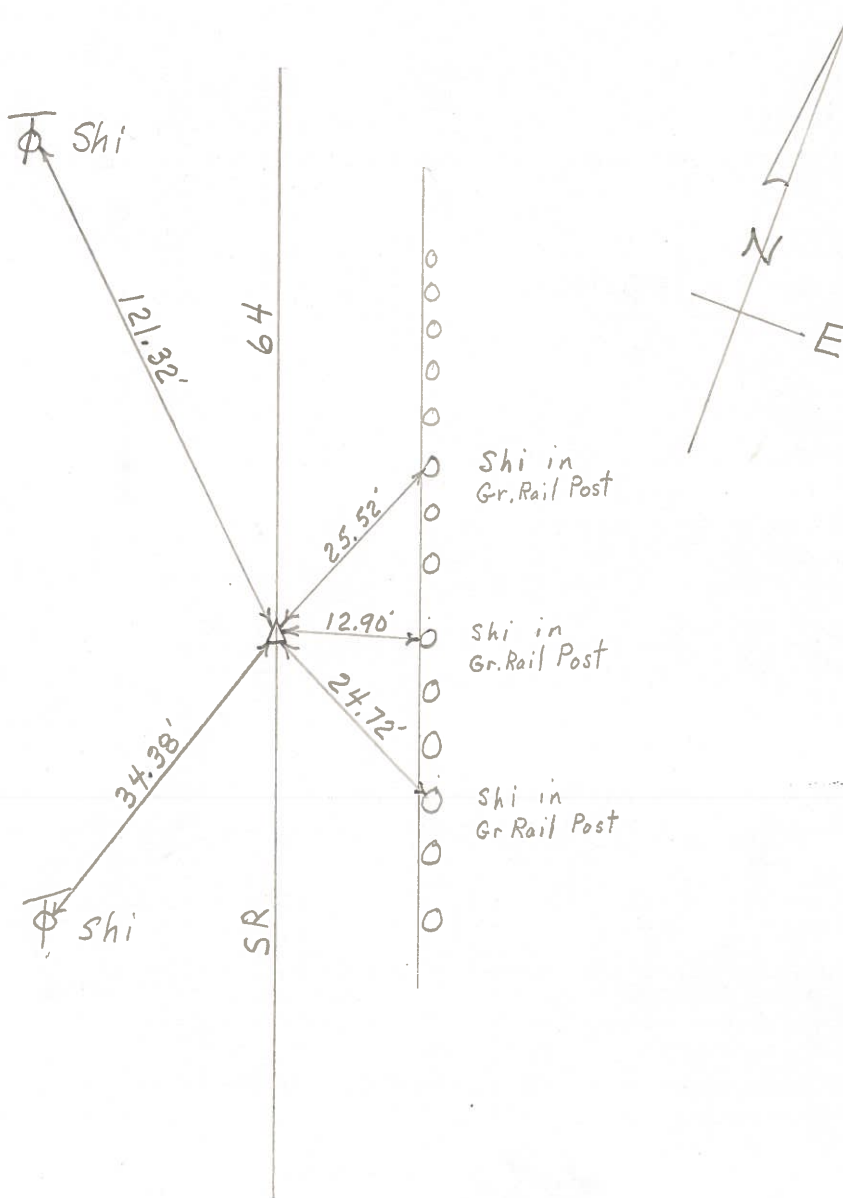

PERSONNEL	TITLE	PERSONNEL	TITLE
BURNSIDE		Rocchini	
SMITH			
BOWERS			
HOLCOMBE			

COUNTY Wood DATE 6-14-71
 S. R. 64 WEATHER Cloudy
 SEC. _____ TEMP. +75°

DESCRIPTION _____ LEFT _____ CENTER LINE _____ RIGHT _____ JOB NO. _____

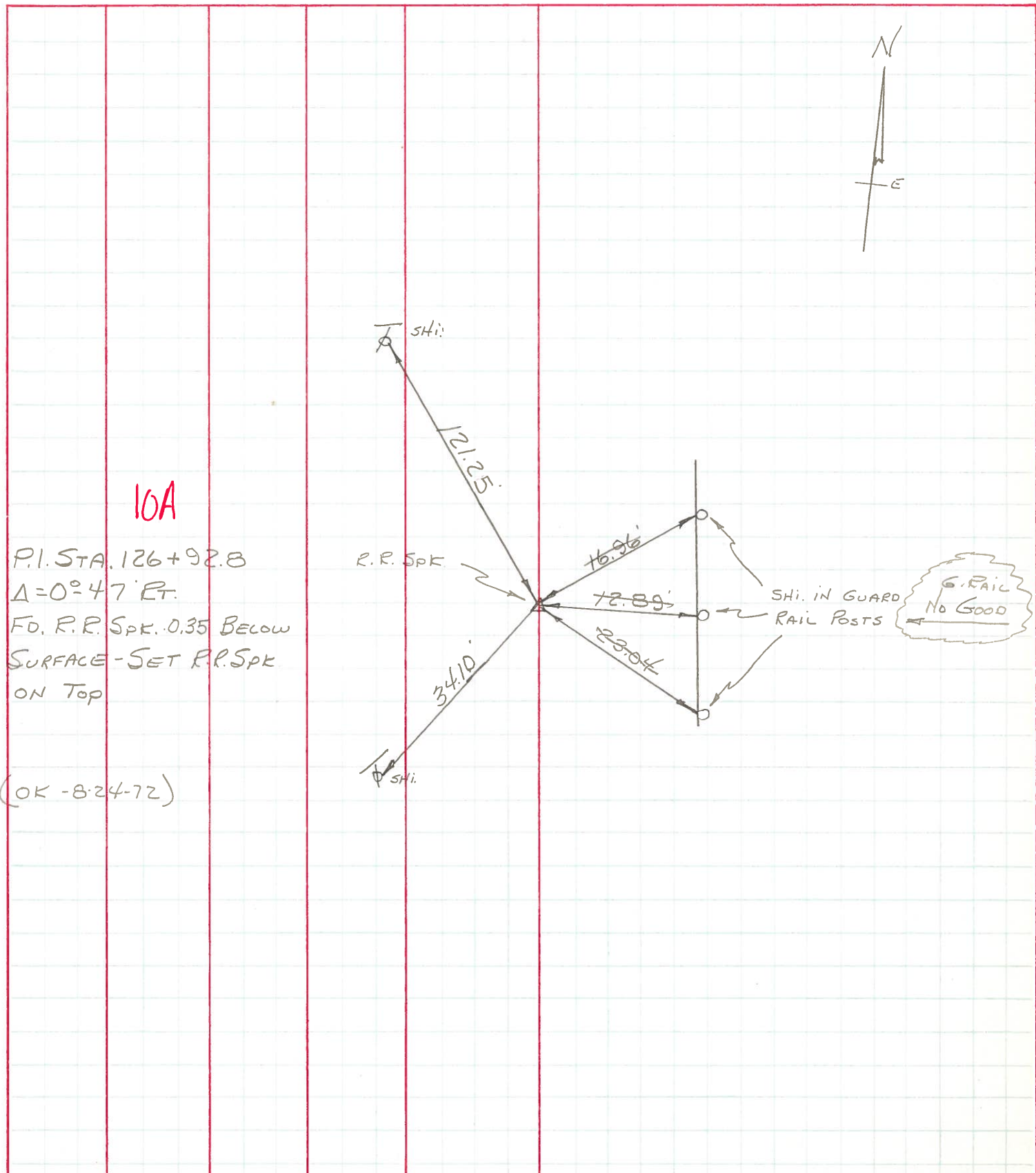

10A

P.I. STA. 126+92.8
 $\Delta = 0^{\circ}47'$ RT.
 FD. R.R. SPK. 0.35 BELOW
 SURFACE - SET R.R. SPK
 ON TOP

(OK - 8-24-72)