

O.D.O.T. DISTRICT 2 SURVEY OFFICE

PERSONNEL _____ REFERENCE NO. 10 AA SHEET 13 OF 32
 NOTES S. HUSS DATE 08-20-97 ROUTE S.R. 64
 H.C. B. VANDUSSEN WEATHER PARTLY CLOUDY COUNTY WOOD
 R.C. K. MOSER TEMP. +78° F TOWNSHIP PLAIN
 _____ SECTION 3
 _____ T 5 N R 10 E

TYPE MONUMENT _____ MONUMENT BOX _____
 ON SURFACE - ~~BELOW~~ _____ YES _____
 LEFT - ~~C PAV'T~~ - ~~RIGHT~~ _____ 8.9' _____
 _____ TO _____ EDGE PAVEMENT
 S.L.M. 337+79

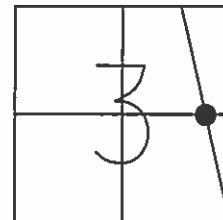

Grid: Northing: 642,037.888 Easting: 1,641,304.185

NOTE: "1988"
 APPEARS TO BE
 ON SECTION LINE

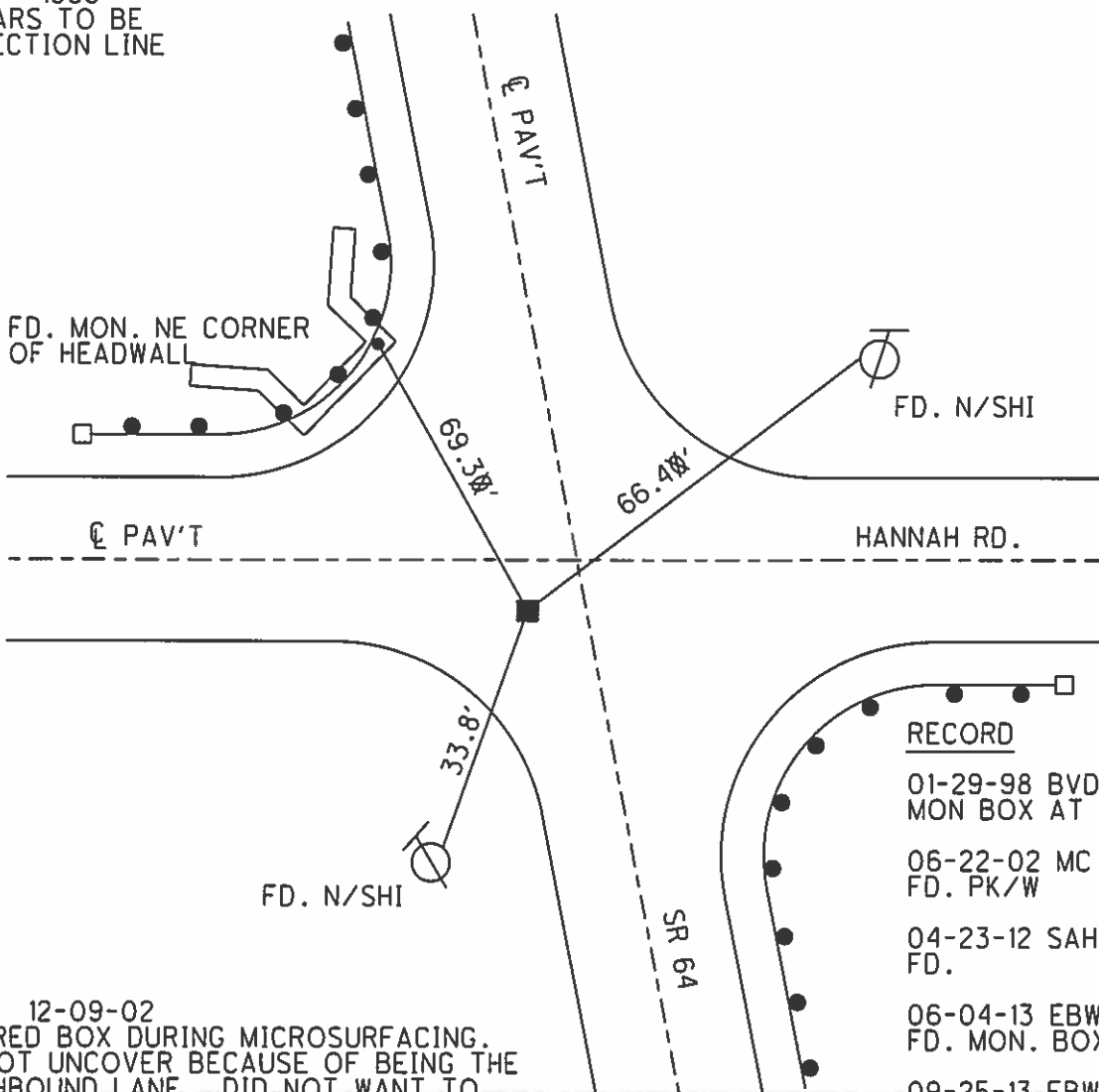

NOTE: 12-09-02
 COVERED BOX DURING MICROSURFACING.
 DID NOT UNCOVER BECAUSE OF BEING THE
 SOUTHBOUND LANE. DID NOT WANT TO
 MAKE A HOLE IN ROAD.

O.D.O.T. DISTRICT 2 SURVEY OFFICE

PERSONNEL

REFERENCE NO. 10AA

SHEET 9 OF 27

NOTES S. HUSS

H.C. B. VAN DUSEN

DATE 8-20-97

ROUTE S.R. 64

R.C. K. MOSEK

WEATHER PARTLY CLOUDY

COUNTY WOOD

TEMP. +78°F

TOWNSHIP PLAW

SECTION 3

T 5 N R 10 E

TYPE MONUMENT MONUMENT BOX

ON SURFACE - ~~BELOW~~ YES

LEFT - ~~C PAV'T~~ - RIGHT 8.9' LT

— TO — EDGE PAVEMENT

S.L.M. SLK = 10+305.2 337+79

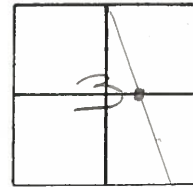

NOTE: "1988"
APPEARS TO BE ON
SECTION LINE

MON. BOX @ SURFACE
1-29-98
B.V.D.

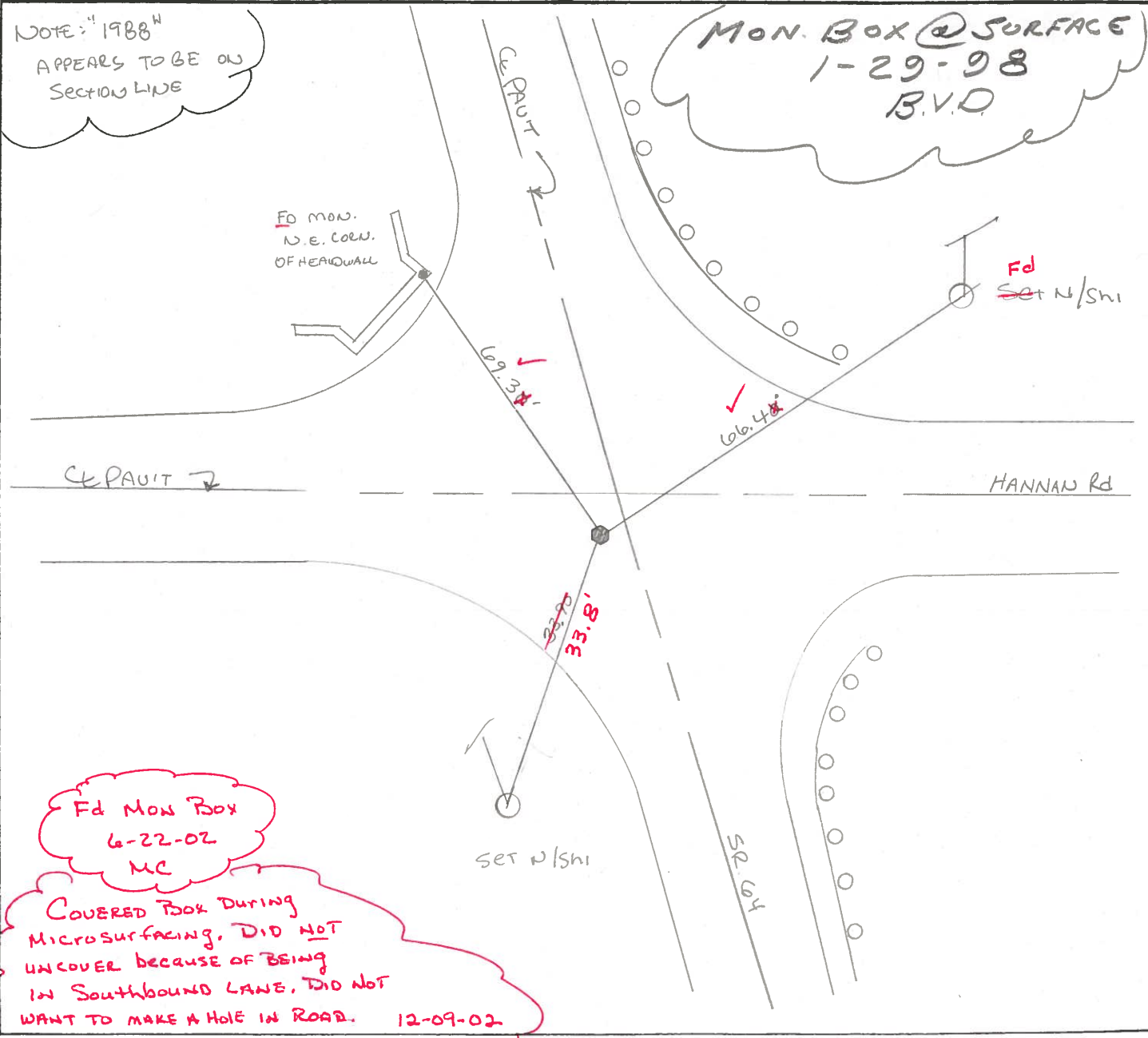

Fd MON.
N.E. CORN.
OF HEADWALL

Fd
Set N/Shi

C.PAV'T

HANNAN RD

SET N/Shi

SR. 64

Fd Mon Box
6-22-02
MC

COVERED BOX DURING
MICROSURFACING. DID NOT
UNCOVER BECAUSE OF BEING
IN SOUTHBOUND LANE. DID NOT
WANT TO MAKE A HOLE IN ROAD. 12-09-02

O.D.O.T. DISTRICT 2 SURVEY OFFICE

PERSONNEL

REFERENCE NO. 10AA

SHEET OF

NOTES HOFFMAN

H.C. LOSHRKE

DATE 4-20-88

ROUTE SR 64

R.C. BARNHISEL

WEATHER WINDY - P. CLEAR

COUNTY WOOD

ROED

TEMP. 50°

TOWNSHIP PLAIN

SECTION 3

T 5 N R 10 E

TYPE MONUMENT R.R. SPIKE

Set P.K./WASHER
6-9-88 SWOK

ON SURFACE - BELOW YES

LEFT - PAV'T. - RIGHT 0.9'

TO EDGE PAVEMENT 9.2' South of Point
HANNAH Rd. East

S.L.M. 337+79

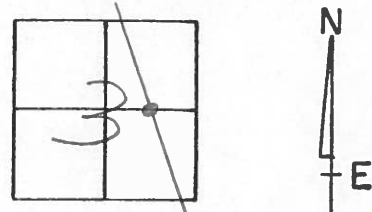

"APPEARS" TO BE ON SECTION LINE

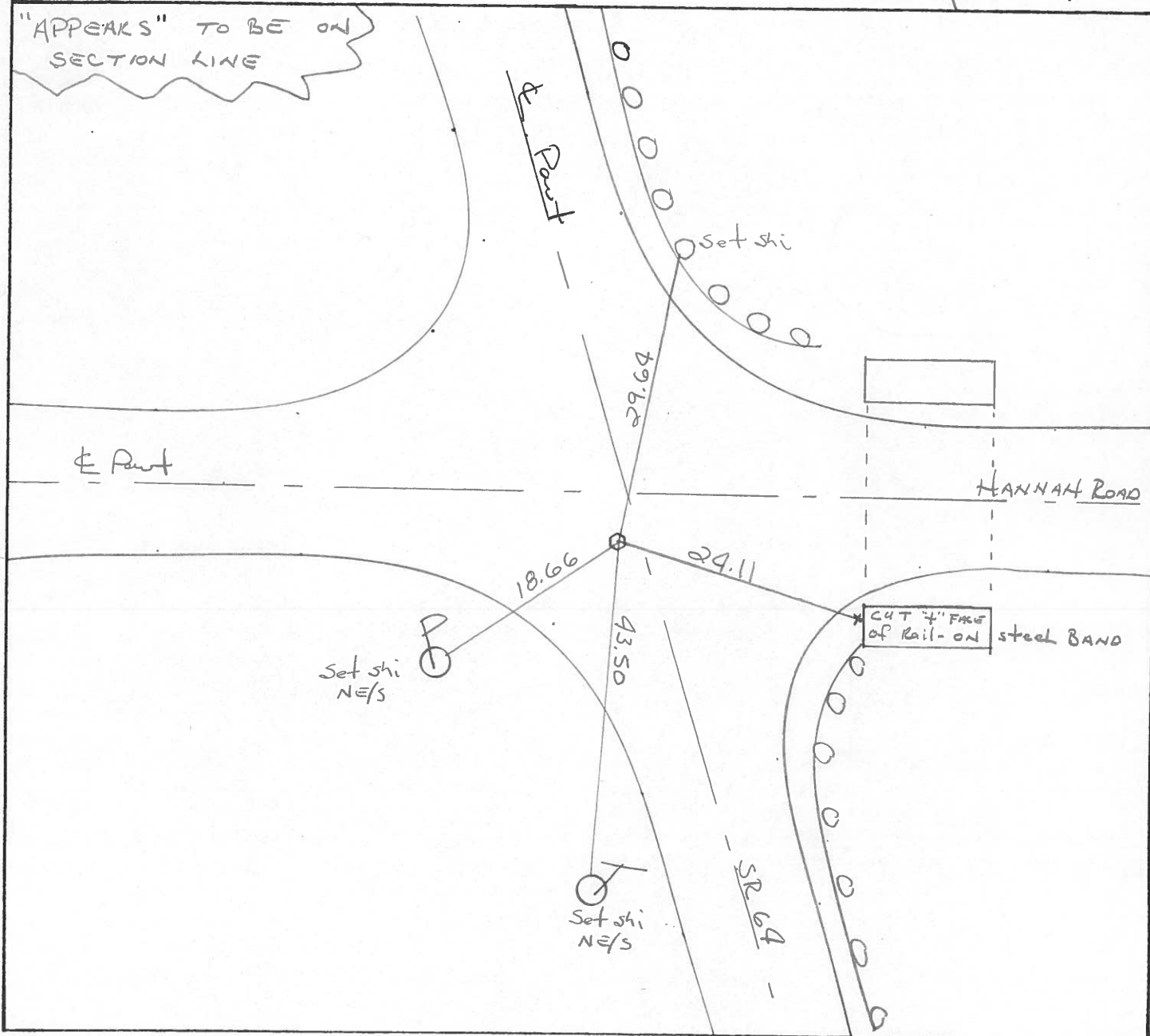

PERSONNEL TITLE PERSONNEL TITLE

COUNTY Wood DATE OK 12-16-57

S. R. #110 WEATHER

SEC. TEMP.

DESCRIPTION LEFT CENTER LINE RIGHT JOB NO.

P.I. Sta. 333+46.65
 $\Delta = 0^\circ - 03' Lt.$
 Fd. Stone. - set $\frac{1}{2}$ " reif.
 rod over stone.
 2.3' off edge part. S.

#519

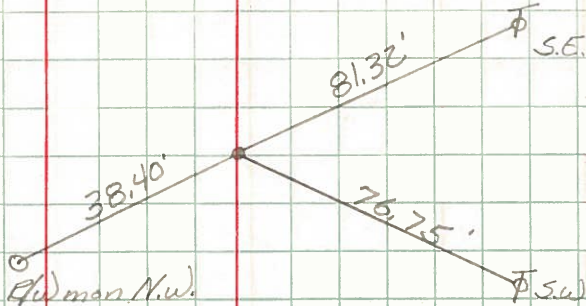

34.45' N.E. to man
 (broken off.)

P.I. Sta. 360+25.30
 $\Delta = 0^\circ - 02' Pt.$
 Fd. P.R. spt.
 N. of S. $\frac{1}{2}$ sec. line
 S. $\frac{1}{4}$ sec. 4

#520

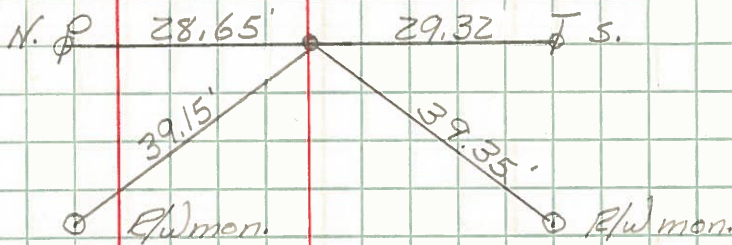

Sta. 387+02.85
 $\Delta = 0^\circ - 19' Pt.$
 P.R. spt.
 Inter. S.R. #110
 Liberty Hi. Ed.

#521

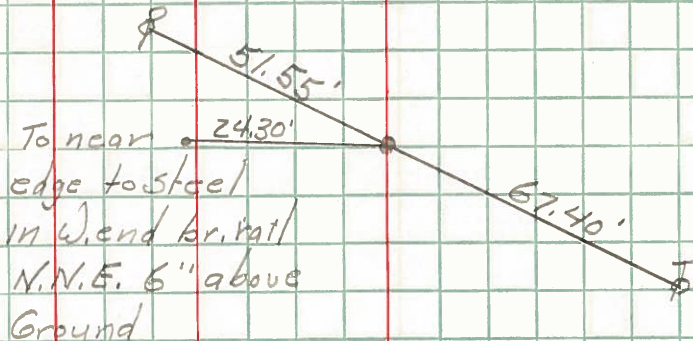

To near edge to steel
 in W. end br. rail
 N.N.E. 6" above
 Ground



$\frac{1}{4}$ point of sec. 4/9

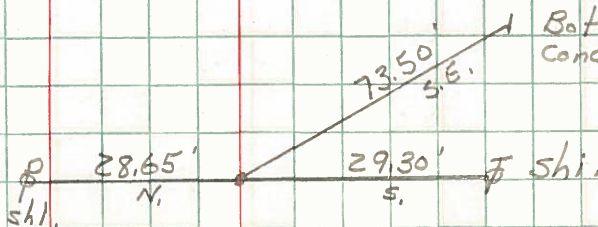

Bottom blk. N.W. cor.
 Conc. block porch