

**O.D.O.T. DISTRICT 2 SURVEY OFFICE**

PERSONNEL

REFERENCE NO. 10 D SHEET 16 OF 32

NOTES WESTFALL  
 H.C. ROUSOS  
 R.C. RHOADES

DATE 06-04-13  
 WEATHER CLEAR  
 TEMP. 63° F

ROUTE S.R. 64  
 COUNTY WOOD  
 TOWNSHIP PLAIN  
 SECTION 3  
 T 5 N R 10 E

TYPE MONUMENT \_\_\_\_\_ PK \_\_\_\_\_  
 ON SURFACE - ~~BELOW~~ \_\_\_\_\_ YES \_\_\_\_\_  
 LEFT - ~~C PAV'T~~ - ~~RIGHT~~ \_\_\_\_\_ 1.0' \_\_\_\_\_  
9.0' TO LT. EDGE PAVEMENT  
 S.L.M. 352+15

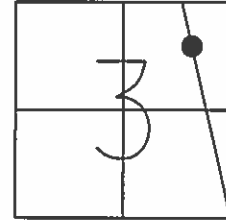

Grid: Northing: 643,407.172 Easting: 1,640,872.902

RECORD

PI 164+36.8  
 $\Delta = 00^\circ-15' \text{ RT.}$

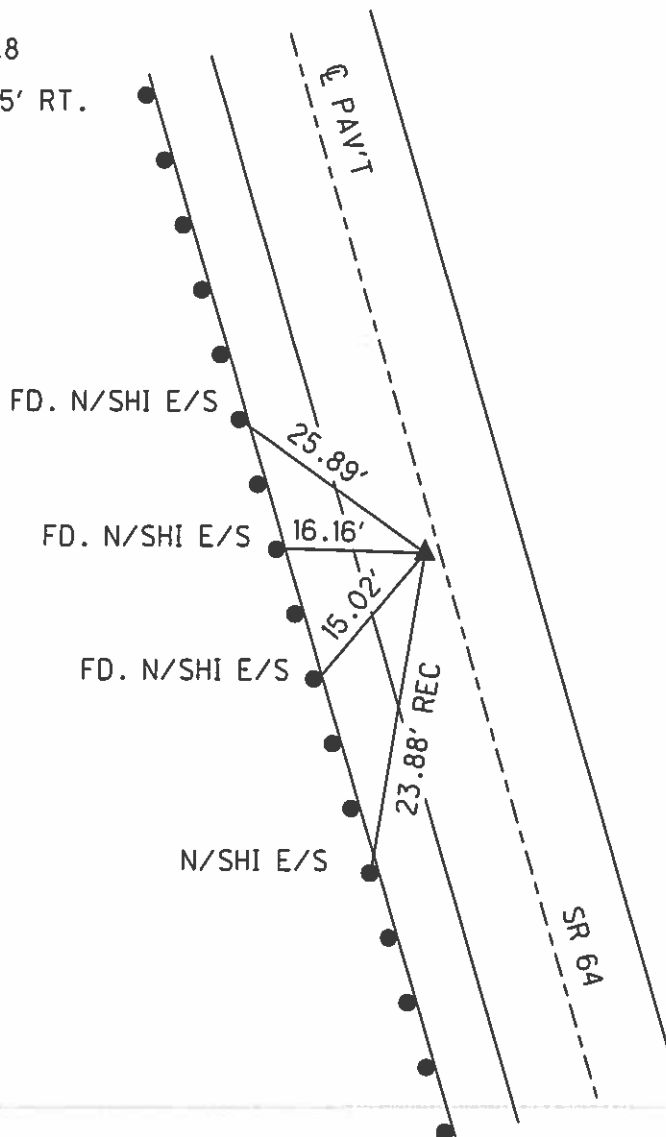

RECORD

- 08-20-97 SAH  
FD. SM. RRSPK
- 12-01-97 SAH  
SET PK/W
- 06-22-02 MC  
FD. PK/W
- 04-23-12 SAH  
FD. SHANK
- 09-25-13 EBW  
SET MAG/W

PREVENTIVE MAINTENANCE  
 MICROSURFACED 2002  
 EXISTING POINT UNCOVERED  
 DATE 12-09-02

# O.D.O.T. DISTRICT 2 SURVEY OFFICE

PERSONNEL \_\_\_\_\_

REFERENCE NO. 100

SHEET 12 OF 27

NOTES Huss

H.C. Van Dusen

DATE 8-20-97

ROUTE SR-64

R.C. Moser

WEATHER Cldy-Fair

COUNTY Wood

TEMP. 778°F

TOWNSHIP Plain

SECTION 3

T. 5 N. R 10 E

TYPE MONUMENT Small RR Spk.

~~ON SURFACE~~ - BELOW Yes

LEFT - 1.0' RIGHT

9' TO LT. EDGE PAVEMENT

S.L. # 10+744 352+15

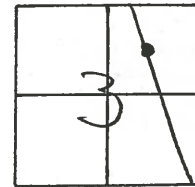

Record  
PI - 164+36.8  
 $\Delta - 0^\circ - 15'$  RT.

Set PK/W  
12-01-97  
SAH

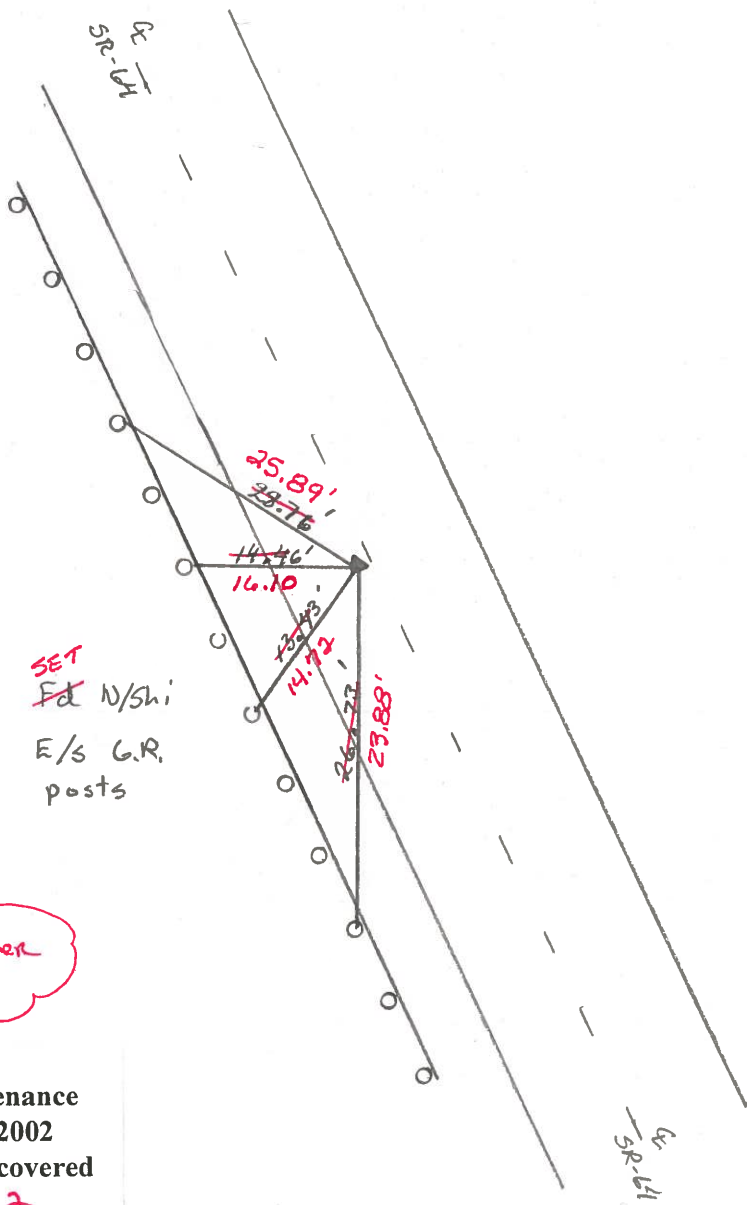

Fd PK/Washer  
6-22-02  
MC

Preventive Maintenance  
Microsurfaced 2002  
Existing Point Uncovered  
Date 12-09-02

# O.D.O.T. DISTRICT 2 SURVEY OFFICE

PERSONNEL \_\_\_\_\_

REFERENCE NO. 102

SHEET \_\_\_\_\_ OF \_\_\_\_\_

NOTES HOFFMAN

H.C. LOEHRKE

DATE 4-20-88

ROUTE SR 64

R.C. BARNHISEL

WEATHER Windy-Cloudy

COUNTY WOOD

REED

TEMP. 52°

TOWNSHIP PLAIN

SECTION 3

T5 N R 10 E

TYPE MONUMENT R.P. SPIKE

*Set small  
RR SPIKE  
6-8-88 SHOK*

ON SURFACE - ~~BELOW~~ YES

~~LEFT-C~~ PAV'T. - RIGHT YES

9.4 TO RT EDGE PAVEMENT

S.L.M. 352 + 15

100

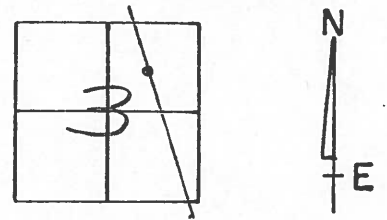

Record:

P.I. 164+36.8

$\Delta = 0^\circ - 15' \text{ R.T.}$

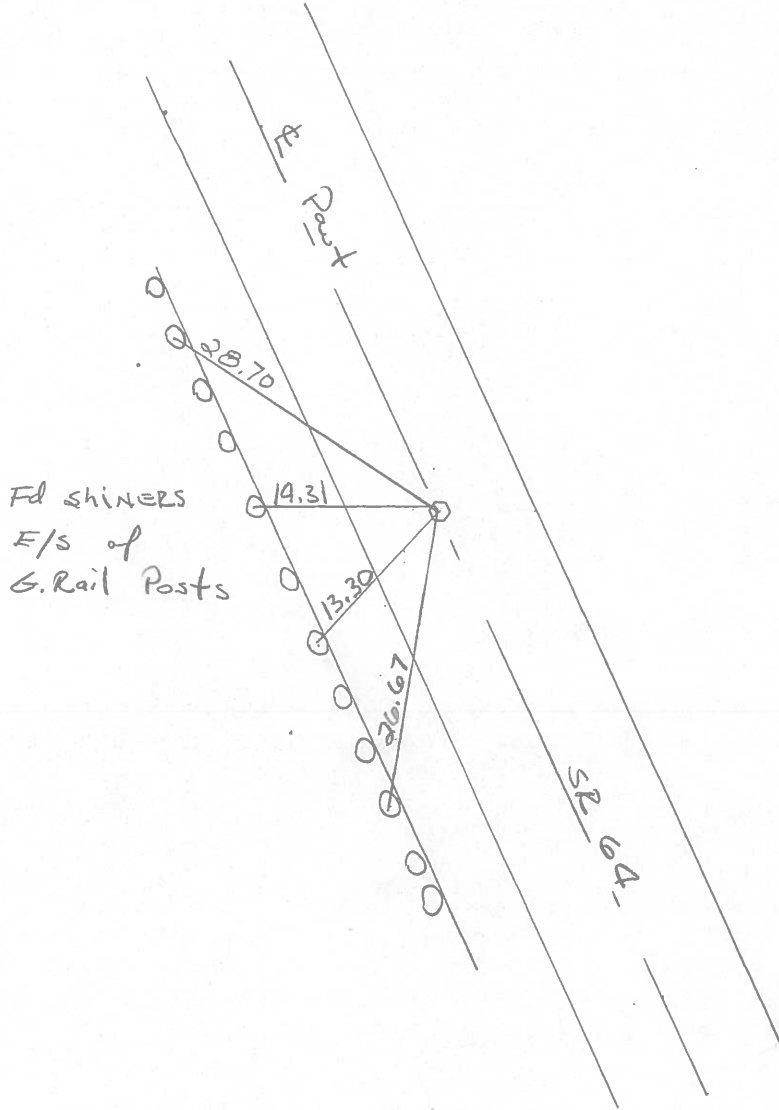

County Wood S.R. 64

Township Plain

Section 3

T5N, R10E

Personnel Smith

Knape

Bowers

Mead

Date 7-3-1979

Weather clear

Temp. +70°

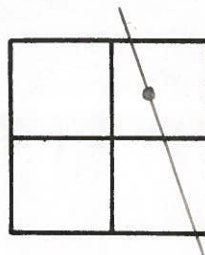

34A

~~10-6~~  
100

P.I. Sta 164+36.8  
 $\Delta = 0^{\circ}15' \text{ Rt.}$   
Fd. R.R. Spike  
@ Surface

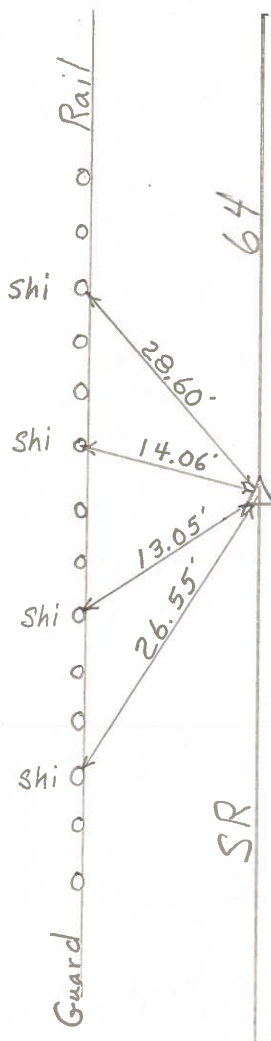

RE-COPIED  
2-2-71

LD-5-(25M-2-59)

SHEET NO. 34

PERSONNEL TITLE PERSONNEL TITLE

COUNTY Wood

DATE 11-13-70

S. R. #64

WEATHER

SEC.

TEMP.

DESCRIPTION

(B. G. WATER LINE TIES)

JOB NO.

LEFT

CENTER LINE

RIGHT

⑪

P.I. STA. 178+18.9 Bk. =  
STA. 0+00 A.H.  
 $\Delta = 0^\circ - 04' \text{ Rt}$

MID. TWP. LINE  
FD. R.R. SPK.  
.30' BELOW SURFACE

#206

(OK-8-24-72)

"+" ON END  
BR. WING

RAIN TWP.  
MIDDLETON TWP.

SHI. IN  
G. RAIL POST

Sec 34

42.91'

33.48'

SHI.

FACE "NORTH" VERTICAL  
4" PIPE MARKER FOR  
WATER VALVE  
(4' ABOVE GND.)

Sec. 3

100

P.I. STA. 164+36.8  
 $\Delta = 0^\circ - 15' \text{ Rt}$   
SET R.R. SPK.

#205

(OK-8-24-72)

SHI. IN  
GUARD  
RAIL  
POSTS

