

O.D.O.T. DISTRICT 2 SURVEY OFFICE

PERSONNEL _____ REFERENCE NO. 11 SHEET 17 OF 32
 NOTES WESTFALL DATE 06-04-13 ROUTE S.R. 64
 H.C. ROUSOS WEATHER CLEAR COUNTY WOOD
 R.C. RHOADES TEMP. 63° F TOWNSHIP PLAIN
 _____ SECTION 3
 _____ T 5 N R 10 E

TYPE MONUMENT _____ PK _____
 ON SURFACE - ~~BELOW~~ _____ YES _____
 LEFT - ~~C PAV'T~~ - ~~RIGHT~~ _____ 1.3' _____
8.4' TO LT. EDGE PAVEMENT
 S.L.M. 365+98

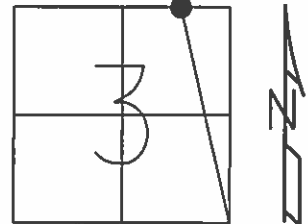

Grid: Northing: 644,720.179 Easting: 1,640,440.732

RECORD

PI 178+18.9 BK
 0+00 AH
 $\Delta = 00^{\circ}-04' \text{ RT.}$

RECORD

08-20-97 SAH
 FD. SM. RRSPK
 12-01-97 SAH
 SET PK/W
 06-22-02 MC
 FD. PK/W
 04-23-12 SAH
 FD. SHANK
 09-25-13 EBW
 SET MAG/W

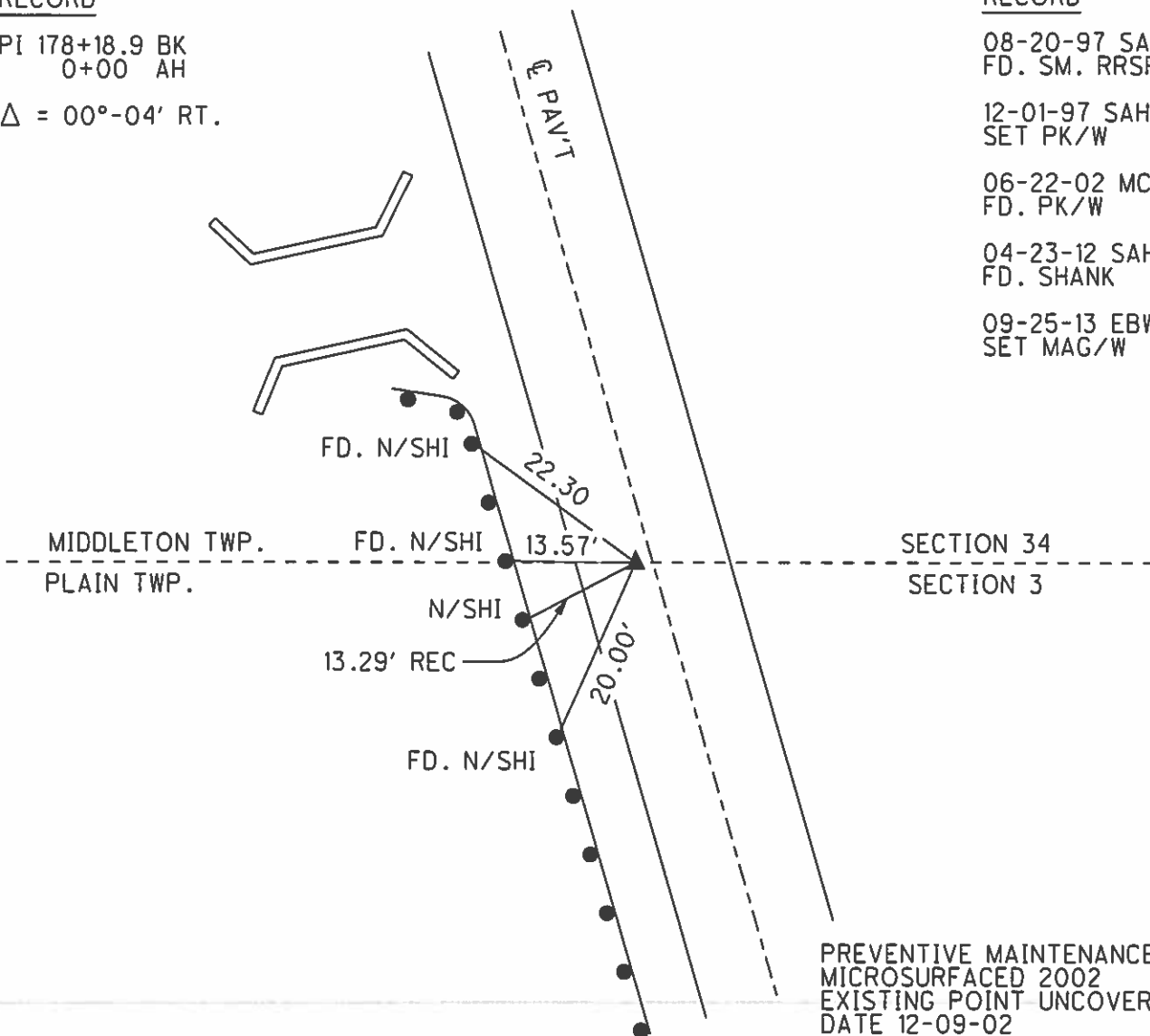

O.D.O.T. DISTRICT 2 SURVEY OFFICE

PERSONNEL _____

REFERENCE NO. 11

SHEET 13 OF 27

NOTES Huss

H.C. Van Dusen

R.C. Moser

DATE 8-20-97

WEATHER Cldy-Fair

TEMP. +78°F

ROUTE SR-64

COUNTY Wood

TOWNSHIP Plain

SECTION 3

T 5 N R 10 E

TYPE MONUMENT Small RR Spk.

~~ON SURFACE~~ - BELOW Yes

LEFT ~~W/PAV'T. W/RIGHT~~ 1.3 Lt.

8.4 TO Lt. EDGE PAVEMENT

S.L. PK 11 + 166.5 345+98

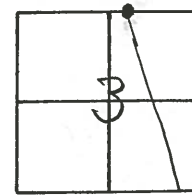

Record

PI - 178+18.9 BK
 0+00 AH
 $\Delta = 0^\circ - 04$ RT

Set PK/W
 12-1-97
 SAH

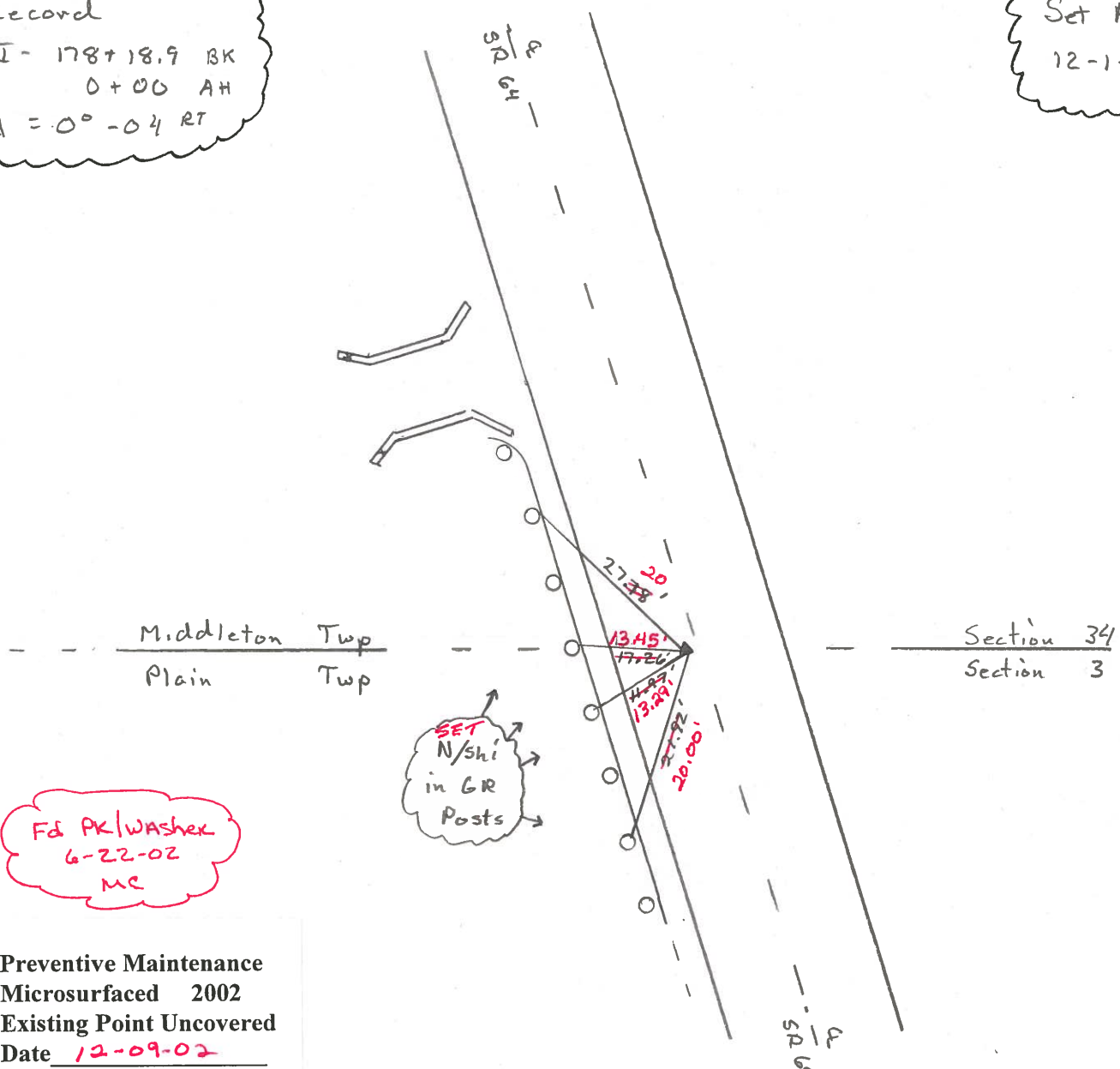

Preventive Maintenance
 Microsurfaced 2002
 Existing Point Uncovered
 Date 12-09-02

O.D.O.T. DISTRICT 2 SURVEY OFFICE

PERSONNEL

REFERENCE NO. 11

SHEET OF

NOTES HOFFMAN

H.C. LOSHRKE

DATE 4-20-88

ROUTE SR 64

R.C. BARNHISEL

WEATHER Windy-Cloudy

COUNTY WOOD

ROAD

TEMP. 52°

TOWNSHIP PLAIN

SECTION 3

T5 N R 10 E

TYPE MONUMENT RR SPIKE

Set small RR SPIKE 6-8-88 SWH

ON SURFACE - BELOW YES

LEFT - PAV'T. - RIGHT 0.7

8.8 TO LT. EDGE PAVEMENT

S.L.M. 365 + 98

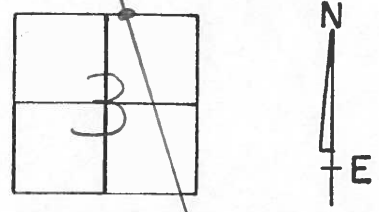

RECORD:
 P.I. 178+18.9 BK =
 0+00 AHEAD
 $\Delta = 00-04' RT.$

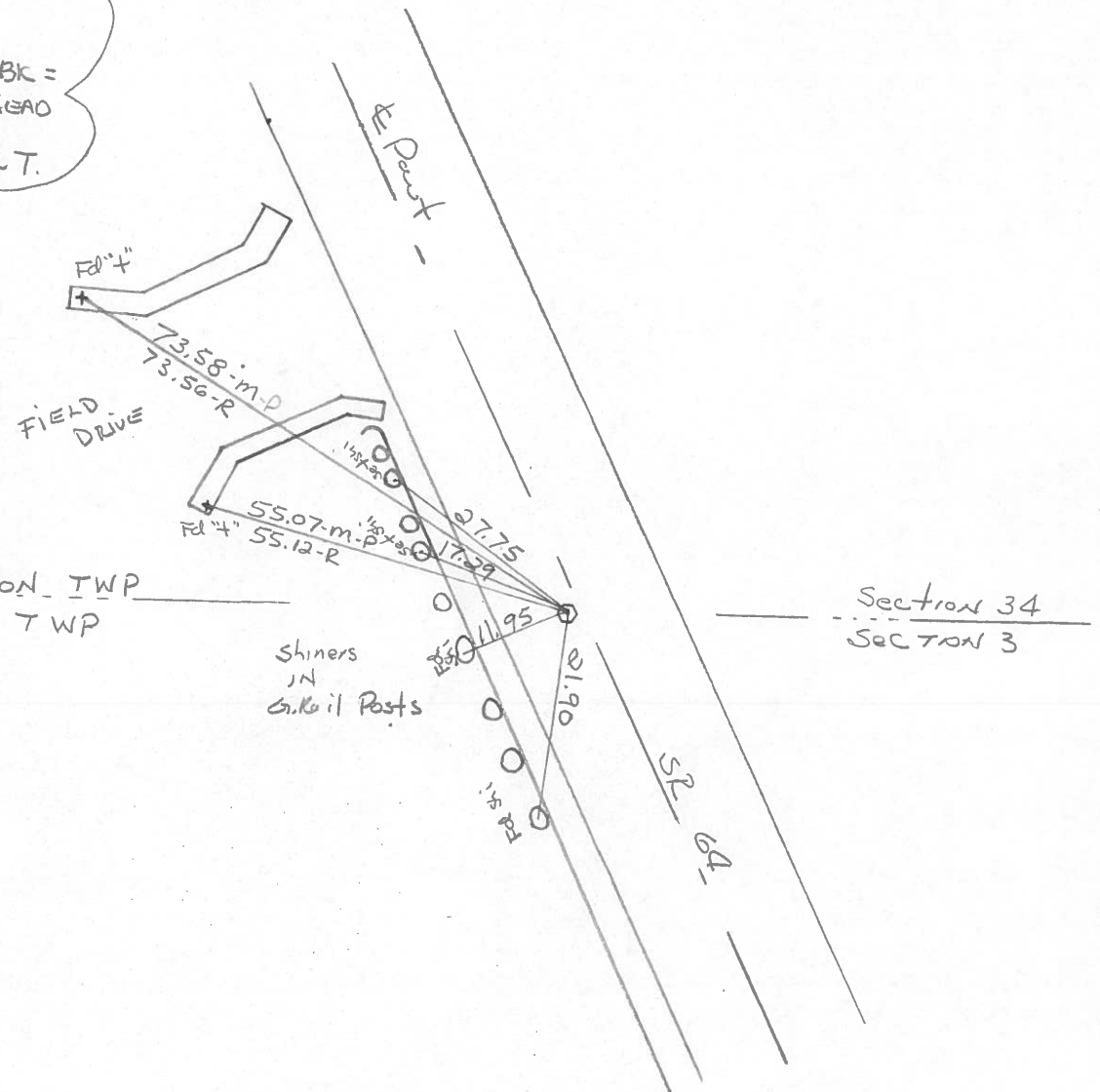

County Wood S.R. 64

Date 7-3-1979

Township Plain

Weather Clear

Section 3

Temp. +70°

T5N, R10E

Personnel Smith

Knape

Bowers

Mead

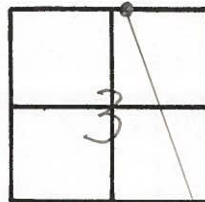

348

11

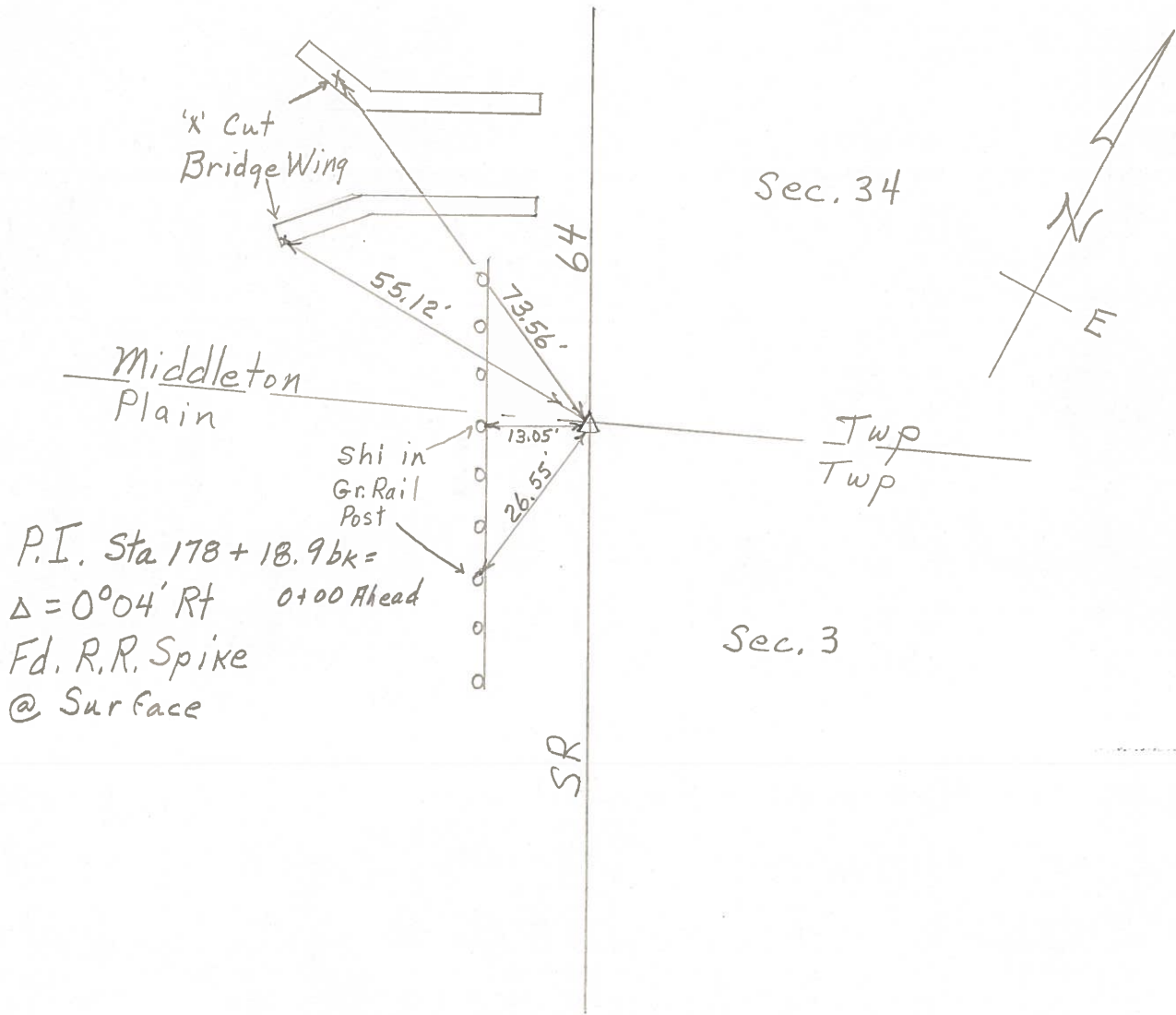

P.I. Sta 178 + 18.9 bk =
 $\Delta = 0^{\circ}04' Rt$ 0+00 Ahead
Fd. R.R. Spike
@ Surface

2-2-71

PERSONNEL TITLE PERSONNEL TITLE

COUNTY Wood

DATE 11-13-70

S. R. #64

WEATHER

SEC.

TEMP.

DESCRIPTION

(B.G. WATER LINE TIES)

JOB NO.

LEFT

CENTER LINE

RIGHT

①
 P.I. STA. 178+18.9 BK. =
 STA. 0+00 A.H.
 $\Delta = 0^\circ 04' RT$

MID. TWP. KING
 Fd. R.R. Spk.
 30' BELOW SURFACE

#206
 (OK-8-24-72)

1" DN END
 Br. Wing

PLAIN TWP.
 MIDDLETON TWP.

SHI. IN
 G. RAIL POST

Sec 34

FACE "NORTH" VERTICAL
 4" PIPE MARKER FOR
 WATER VALVE
 (4' ABOVE GND)

Sec. 3

100

P.I. STA. 164+36.8
 $\Delta = 0^\circ 15' RT$
 SET R.R. Spk.

(OK-8-24-72)
 #205

SHI. IN
 GUARD
 RAIL
 POSTS

60.32'

SHI.

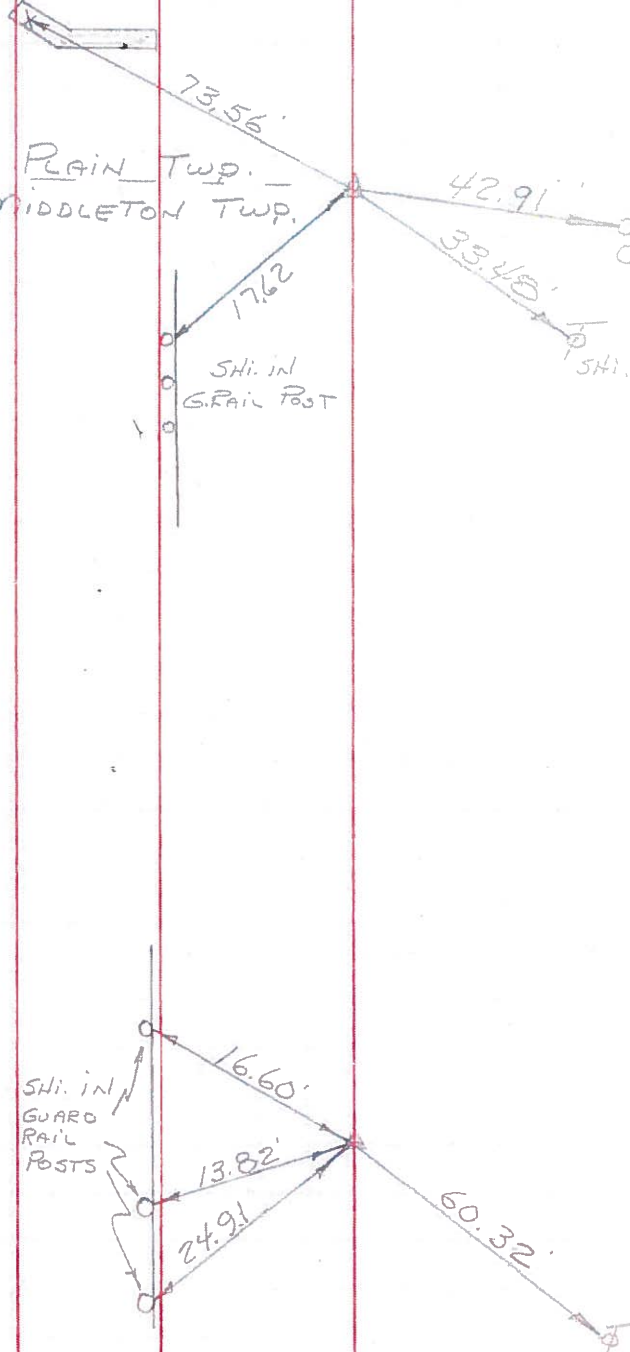

PERSONNEL	TITLE	PERSONNEL	TITLE	COUNTY	DATE	WEATHER	TEMP.
Burnside		Drury		Wood	1-10-66		
Smith				# 64			
Ketcham							
Hoffman							

DESCRIPTION	LEFT	CENTER LINE	RIGHT	JOB NO.
-------------	------	-------------	-------	---------

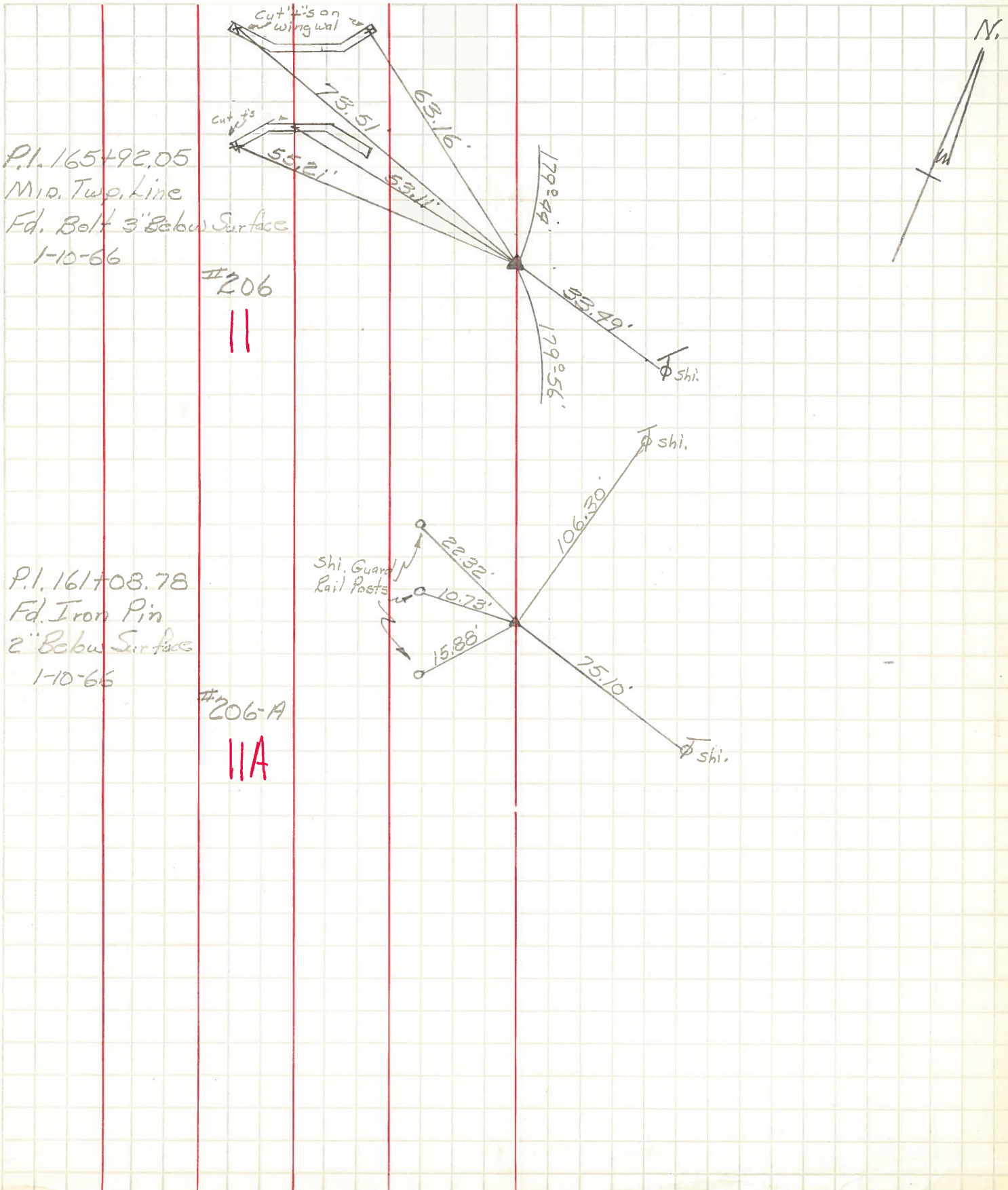

PERSONNEL TITLE PERSONNEL TITLE

COUNTY Wood

DATE 12-12-57

OK-11-13-70

S. R. #64

WEATHER

SEC.

TEMP.

DESCRIPTION (B.G. Water line Ties)

JOB NO.

LEFT

CENTER LINE

RIGHT

