

O.D.O.T. DISTRICT 2 SURVEY OFFICE

PERSONNEL _____ REFERENCE NO. 11 C SHEET 20 OF 32
 NOTES WESTFALL DATE 06-04-13 ROUTE S.R. 64
 H.C. ROUSOS WEATHER CLEAR COUNTY WOOD
 R.C. RHOADES TEMP. 63° F TOWNSHIP MIDDLETON
 _____ SECTION 34
 _____ T 6 N R 10 E

TYPE MONUMENT _____ PK _____
~~ON SURFACE~~ - BELOW 0.1'
 LEFT - ~~C PAV'T~~ - RIGHT 4.6'
5.1' TO LT. EDGE PAVEMENT
 S.L.M. 380+44

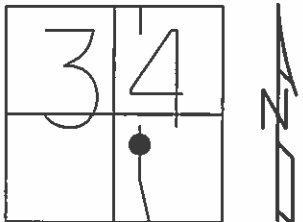

Grid: Northing: 646,133.879 Easting: 1,640,168.970

RECORD

PI 14+46.6
 $\Delta = 04^{\circ}-38' RT.$

RECORD

- 08-25-97 BVD
FD. SM. RRSPK
- 12-01-97 KPM
SET PK/W
- 06-29-02 KPM
FD. PK/W
- 04-23-12 SAH
FD. SHANK
- 09-25-13 EBW
SET MAG/W

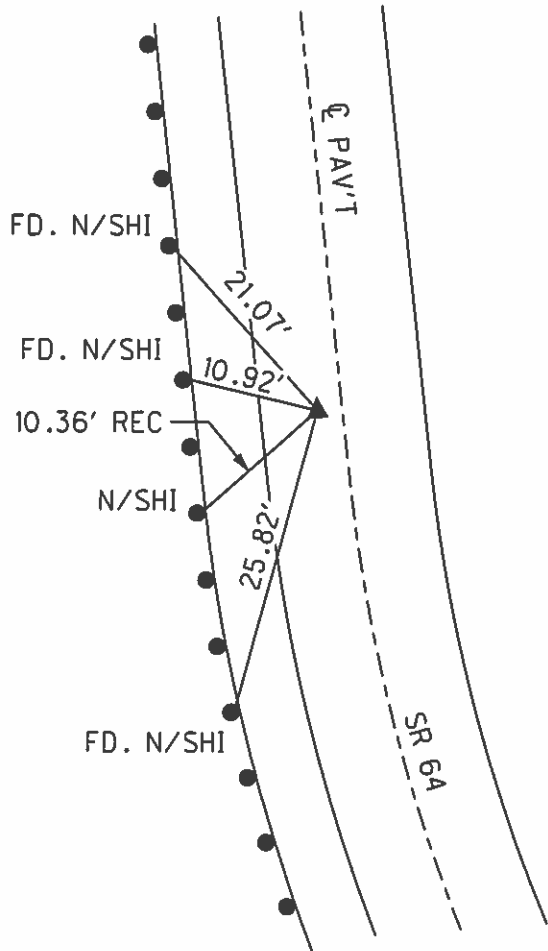

PREVENTIVE MAINTENANCE
 MICROSURFACED 2002
 EXISTING POINT UNCOVERED
 DATE 12-09-02

O.D.O.T. DISTRICT 2 SURVEY OFFICE

PERSONNEL _____

REFERENCE NO. 11-C

SHEET 16 OF 27

NOTES Moser

H.C. B. VanDusen

R.C. Moser

DATE 8-25-97

WEATHER Pt. Sunny - Fair

TEMP. +75° F

ROUTE SR-64

COUNTY Wood

TOWNSHIP Middleton

SECTION 34

T6 N R 10 E

TYPE MONUMENT Small RR. Spike

~~ON SURFACE~~ - BELOW 4.25

LEFT - ~~RIGHT~~ 4.6' Lt

5.1 TO Lt. EDGE PAVEMENT

S.L. K. 11+607.6 380+44

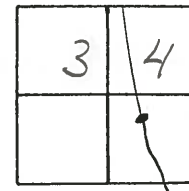

Record
 PI - 14+46.6
 $\Delta = 40^\circ - 38' \text{ RT}$
 SWH

Set PK/W
 12-01-97
 KPM

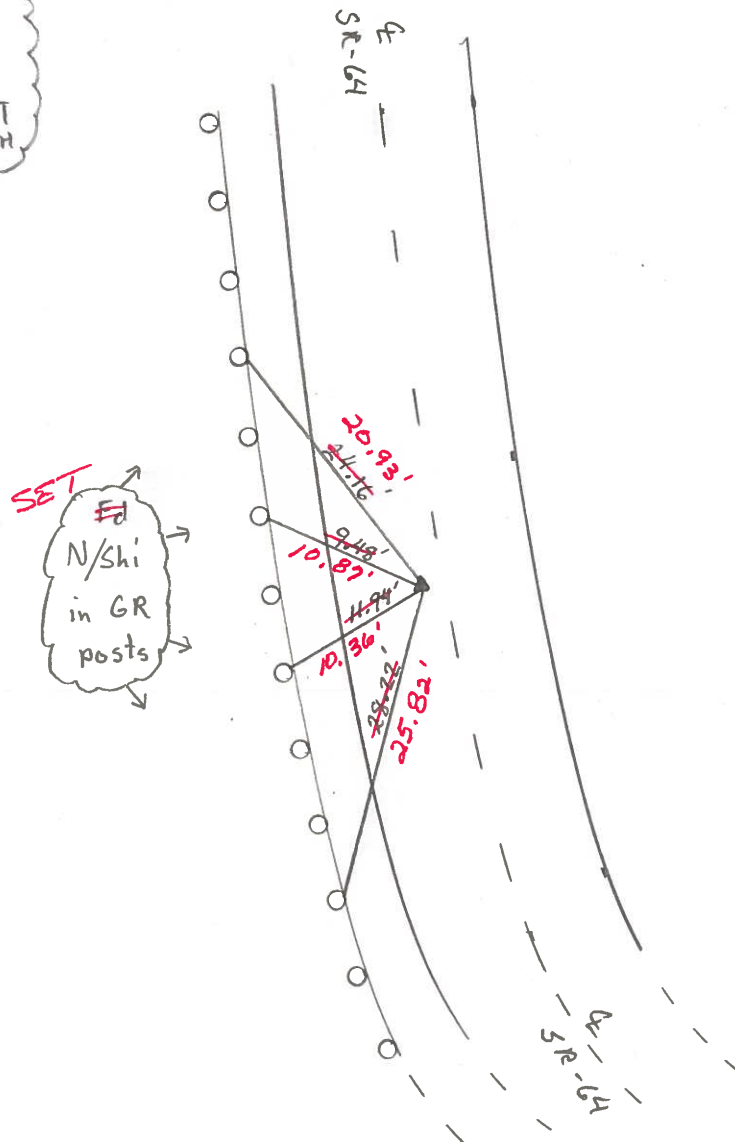

Fd PK/Washex
 6-29-02
 Km

Preventive Maintenance
 Microsurfaced 2002
 Existing Point Uncovered
 Date 12-09-02

O.D.O.T. DISTRICT 2 SURVEY OFFICE

PERSONNEL

REFERENCE NO. 11-C

SHEET _____ OF _____

NOTES Hoffman

H.C. LOEHRKE

DATE 4-20-88

ROUTE SR 64

R.C. BARNHISEL

WEATHER Windy - cloudy

COUNTY WOOD

REED

TEMP. 52°

TOWNSHIP MIDDLETON

SECTION 34

T 6 N R 10 E

TYPE MONUMENT R.R. SPIKE

Set small
RR SPIKE
6-8-88 SWK

ON SURFACE - ~~BELOW~~ YES

LEFT - ~~PAV'T.~~ - RIGHT 38

5.1 TO LT. EDGE PAVEMENT

S.L.M. 380 + 44

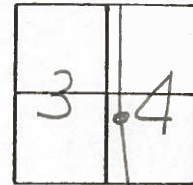

RECORD:

P.I. 14+46.6

$\Delta = 4^{\circ}-38'RT$

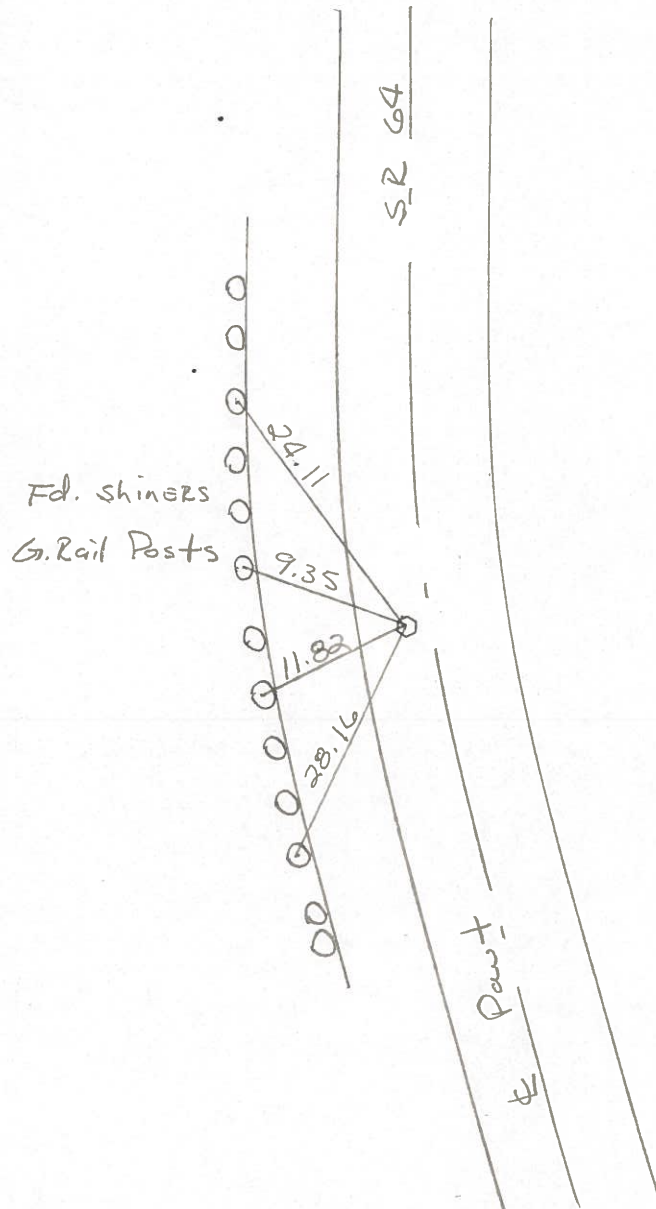

County Wood S.R. 64

Date 7-3-1979

Township Middleton

Weather Clear

Section 34

Temp. + 75°

T6N, R10E

Personnel Smith

Knape

Bowers

Mead

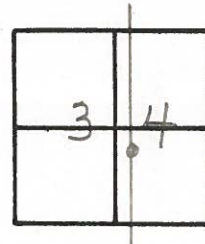

(36A)

11-c

P.I, Sta 14+46.6
 $\Delta = 4^{\circ}38'$ RT
 Fd. R.R. Spike
 @ Surface

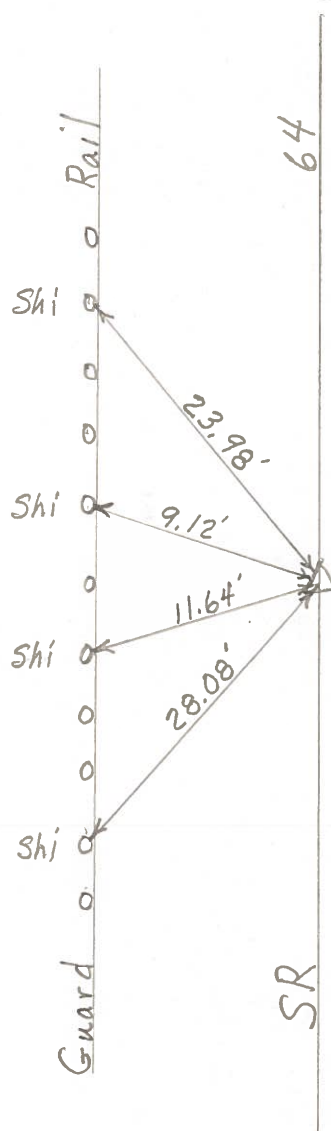

PERSONNEL TITLE PERSONNEL TITLE

COUNTY Wood DATE 6-16-71

S. R. 64 WEATHER CLEAR

SEC. _____ TEMP. +82°

DESCRIPTION LEFT CENTER LINE RIGHT JOB NO.

DESCRIPTION	LEFT	CENTER LINE	RIGHT	JOB NO.
<p>110</p> <p>P.I. STA. 29+56.3 $\Delta = 1^\circ 20' \text{ RT.}$ SET R.R. Spk</p> <p>(OK-8-25-72)</p> <p>BURNSIDE SMITH KIPOWSKI</p>				
<p>11C</p> <p>P.I. STA. 14+46.6 $\Delta = 4^\circ 38' \text{ RT.}$ SET R.R. Spk.</p> <p>(OK-8-25-72)</p>				

