

O.D.O.T. DISTRICT 2 SURVEY OFFICE

PERSONNEL _____ REFERENCE NO. 11 D SHEET 21 OF 32
 NOTES WESTFALL DATE 06-04-13 ROUTE S.R. 64
 H.C. ROUSOS WEATHER CLEAR COUNTY WOOD
 R.C. RHOADES TEMP. 63° F TOWNSHIP MIDDLETON
 _____ SECTION 34
 _____ T 6 N R 10 E

TYPE MONUMENT _____ PK _____
 ON SURFACE - ~~BELOW~~ _____ YES _____
 LEFT - ~~C PAV'T~~ - ~~RIGHT~~ _____ 2.8' _____
6.9' TO LT. EDGE PAVEMENT
 S.L.M. 395+53

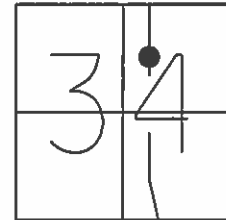

Grid: Northing: 647,643.223 Easting: 1,640,190.422

RECORD

PI 29+56.3
 $\Delta = 01^\circ - 20' \text{ RT.}$

FD. N/SHI IN G.R. POST (TYP.)

A = 25.33'
 C = 12.09'
 D = 22.11'

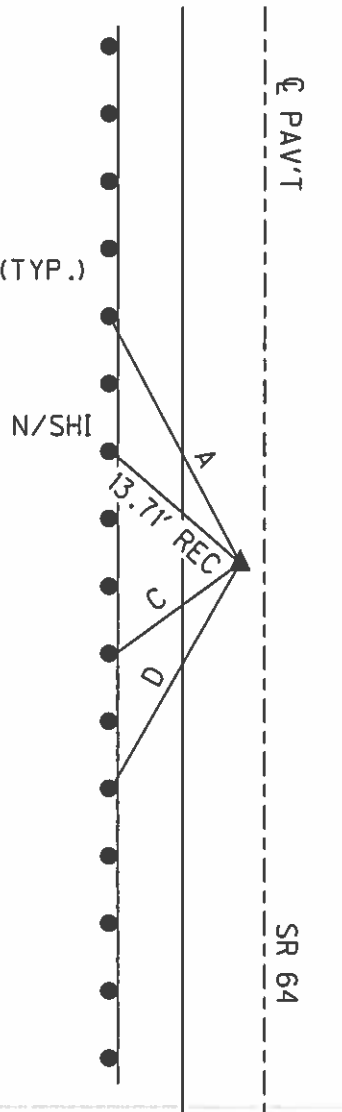

RECORD

- 06-08-88 SWH SET SM. RRSPK
- 08-25-97 BVD FD. SM. RRSPK
- 12-01-97 KPM SET PK/W
- 06-29-02 KPM FD. PK/W
- 04-23-12 SAH FD.
- 09-25-13 EBW SET MAG/W

PREVENTIVE MAINTENANCE
 MICROSURFACED 2002
 EXISTING POINT UNCOVERED
 DATE 12-09-02

O.D.O.T. DISTRICT 2 SURVEY OFFICE

PERSONNEL

REFERENCE NO. 11-D

SHEET 17 OF 27

NOTES Moser

H.C. VanDusen

R.C. Moser

DATE 8-25-97

WEATHER Pt. Cldy - Fair

TEMP. +75° F

ROUTE SR-64

COUNTY Wood

TOWNSHIP Middleton

SECTION 34

T. 6 N. R 10 E

TYPE MONUMENT Small R.R. Spk

~~ON SURFACE~~ - BELOW Yes

LEFT - 0 PAV'T. - RIGHT 2.8' Lt

6.9 TO Lt. EDGE PAVEMENT

S.L. 12+058.7 395+53

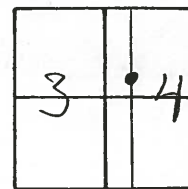

Record
 PI 29+56.3
 $\Delta = 1^\circ - 20' \text{ Rt.}$
 Set Sm RR Spk.
 6-8-88 SWH

Set PK/W
 12-01-97
 KPM

SET

~~ET~~

N/shi in
 6R Posts

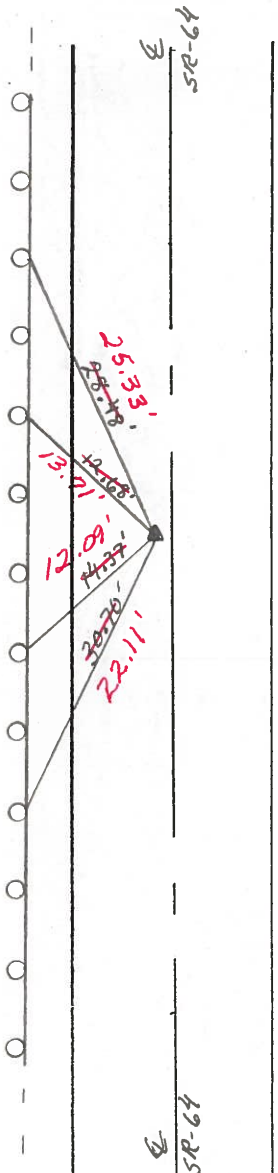

Fd PK/Washer
 6-29-02
 Km

Preventive Maintenance
 Microsurfaced 2002
 Existing Point Uncovered
 Date 12-09-02

O.D.O.T. DISTRICT 2 SURVEY OFFICE

PERSONNEL

REFERENCE NO. 11-D

SHEET _____ OF _____

NOTES Hoffman

H.C. Loehrke

DATE 4-20-88

ROUTE SR 64

R.C. BARNHISEL

WEATHER Windy - cloudy

COUNTY WOOD

Reed

TEMP. 52°

TOWNSHIP MIDDLETON

SECTION 34

T 6 N R 10 E

TYPE MONUMENT R.R. SPIKE

Set small RR spike 6-8-88 SWH

ON SURFACE - BELOW YES

LEFT - ~~C~~ PAV'T. - RIGHT 2.6

6.4 TO LT EDGE PAVEMENT

S.L.M. 395 + 53

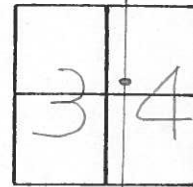

RECORD:
P.I. 29+56.3
 $\Delta = 10-20'$ RT.

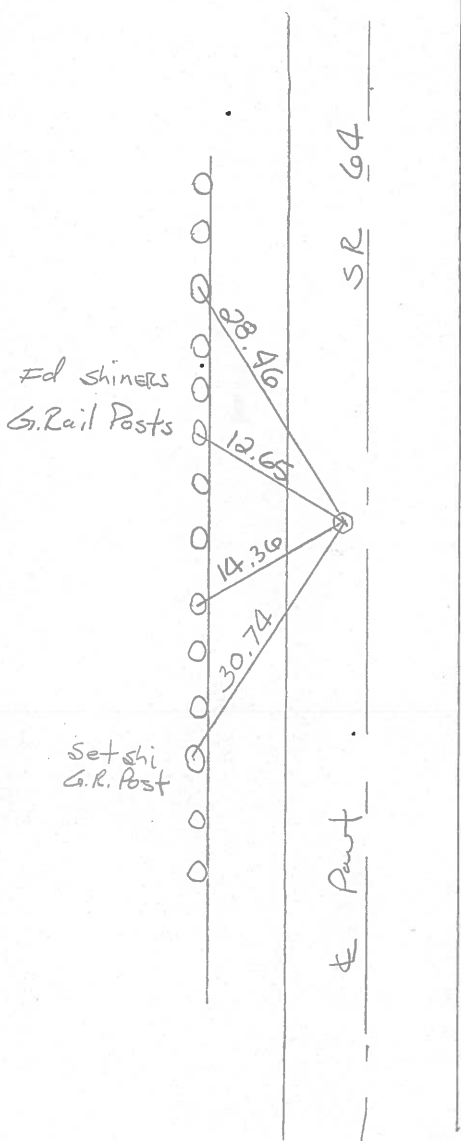

County Wood S.R. 64

Township Middleton

Section 34

T6N, R10E

Personnel Smith

Rnape

Bowers

Mead

Date 7-3-1979

Weather Clear

Temp. +80°

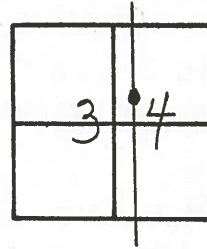

36B

11-D

P.I. Sta. 29+56.3
 $\Delta = 1^{\circ}20' \text{ RT}$
Fd. R.R. Spike
@ Surface

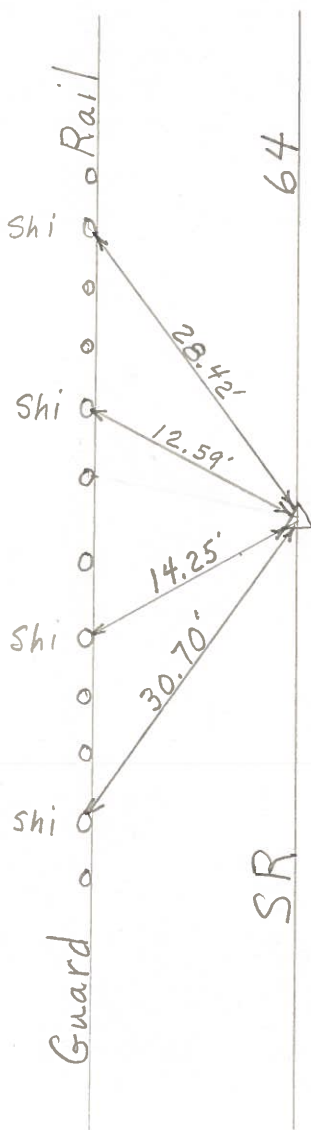

PERSONNEL TITLE PERSONNEL TITLE

COUNTY WOOD

DATE 6-16-71

S. R. 64

WEATHER CLEAR

SEC. _____

TEMP. +82°

DESCRIPTION

LEFT

CENTER LINE

RIGHT

JOB NO. _____

