

O.D.O.T. DISTRICT 2 SURVEY OFFICE

PERSONNEL

REFERENCE NO. 11 E SHEET 22 OF 32

NOTES WESTFALL
 H.C. ROUSOS
 R.C. RHOADES

DATE 06-04-13
 WEATHER CLEAR
 TEMP. 63° F

ROUTE S.R. 64
 COUNTY WOOD
 TOWNSHIP MIDDLETON
 SECTION 34
T 6 N R 10 E

TYPE MONUMENT PK

ON SURFACE - ~~BELOW~~ YES

~~LEFT - C PAV'T - RIGHT~~ 2.1'

8.9' TO RT. EDGE PAVEMENT

S.L.M. 401+15

Grid: Northing: 648,205.385 Easting: 1,640,211.377

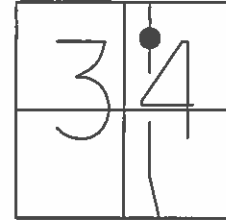

RECORD

PI 35+19.5
 $\Delta = 01^\circ-26' \text{ LT.}$

FD. N/SHI IN G.R. POST (TYP.)

B = 18.11'
 C = 16.40'
 D = 30.11'

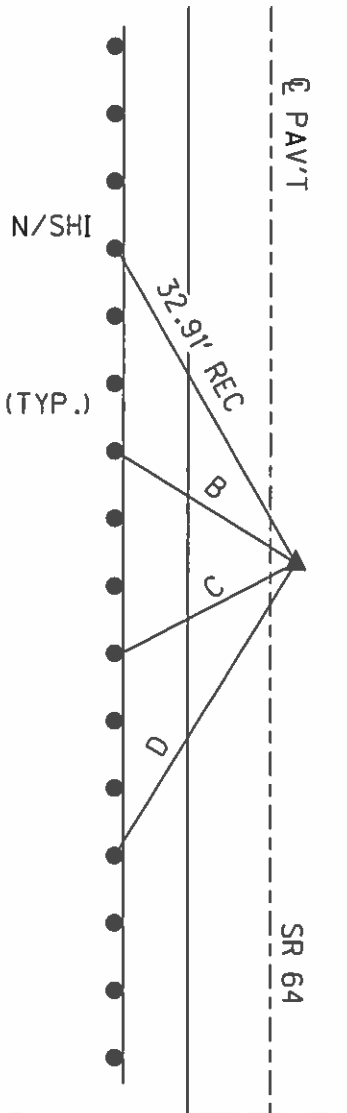

RECORD

- 06-06-88 SWH SET SM. RRSPK
- 08-25-97 BVD FD. SM. RRSPK
- 12-01-97 KPM SET PK/W
- 06-29-02 KPM FD. PK/W
- 04-23-12 SAH FD.
- 09-25-13 EBW SET MAG/W

PREVENTIVE MAINTENANCE
 MICROSURFACED 2002
 EXISTING POINT UNCOVERED
 DATE 12-09-02

O.D.O.T. DISTRICT 2 SURVEY OFFICE

PERSONNEL

REFERENCE NO. 11-E

SHEET 18 OF 27

NOTES Moser

H.C. Van Dusen

R.C. Moser

DATE 8-25-97

WEATHER Partly

TEMP. +75°F

ROUTE SR-64

COUNTY Wood

TOWNSHIP Middleton

SECTION 34

T. 6 N R. 10 E

TYPE MONUMENT Small RR Spk.

~~ON SURFACE~~ - BELOW Yes

~~LEFT~~ - ~~PAV'T.~~ - RIGHT 2.1' Rt

8.9 TO Rt. EDGE PAVEMENT

S.L. MK. 12 + 240.5 401+15

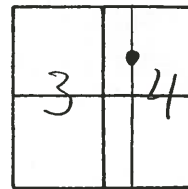

Record

PI - 35+19.5
 $\Delta = 1^\circ - 26' \text{ Lt.}$

Set Sm RR Spk.
 6-6-88 SNH

SET SHINERS
 IN G. RAIL
 POSTS

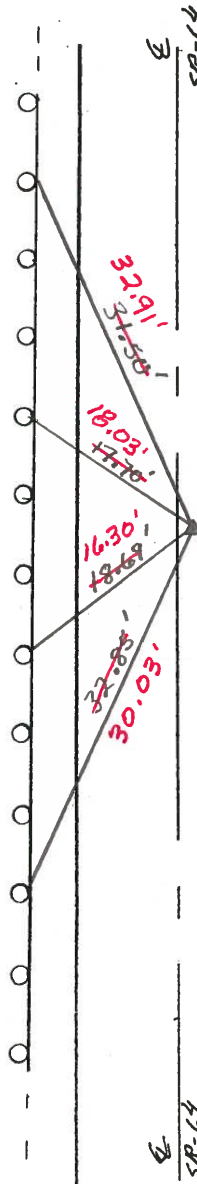

Set PK/W
 12-01-97
 SAH

Ed PK/Washer
 6-29-02
 KM

Preventive Maintenance
 Microsurfaced 2002
 Existing Point Uncovered
 Date 12-09-02

O.D.O.T. DISTRICT 2 SURVEY OFFICE

PERSONNEL

REFERENCE NO. 11 E

SHEET OF

NOTES Hoffman

H.C. LOEHRKE

DATE 4-20-88

ROUTE SR 64

R.C. BARNHISEL

WEATHER Windy - cloudy

COUNTY Wood

REED

TEMP. 53°

TOWNSHIP MIDDLETON

SECTION 34

T. 6 N R. 10 E

TYPE MONUMENT SMALL RR SPIKE

ON SURFACE - ~~BELOW~~ YES

~~LEFT - C PAV'T.~~ - RIGHT 2.1

6.7 TO RT. EDGE PAVEMENT

S.L.M. 401+15

Set small
RR SPIKE
6-6-88
swf

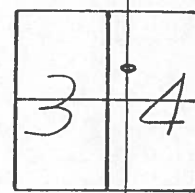

RECORD:
P.I. STA. 35+19.5
 $\Delta = 10-26' \text{ Lt.}$

Fd shiners
G. Rail Posts
"Posts Leaning"

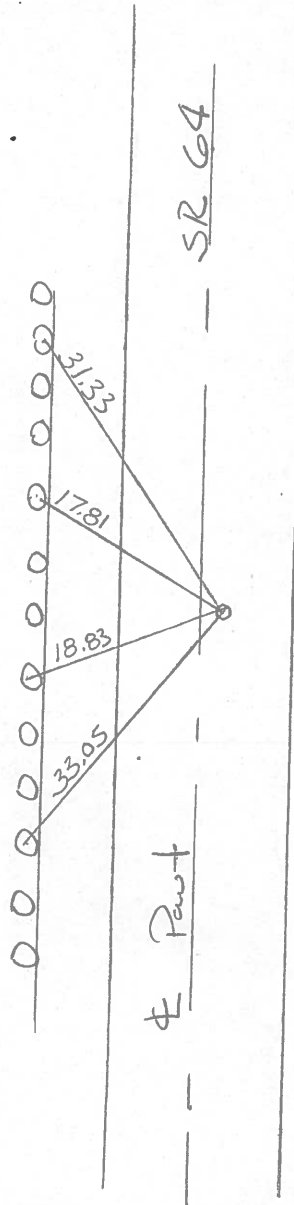

County Wood S.R. 64

Date 7-3-1979

Township Middleton

Weather Clear

Section 34

Temp. +80°

T6N, R10E

Personnel Smith

Knape

Bowers

Mead

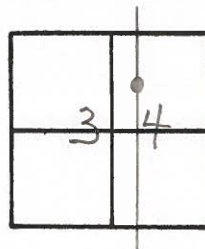

(13A)

11-E

P.I. Sta 35+19.5
 $\Delta = 1^{\circ}26'$ Lt
 Fd. R.R. Spike
 @ Surface

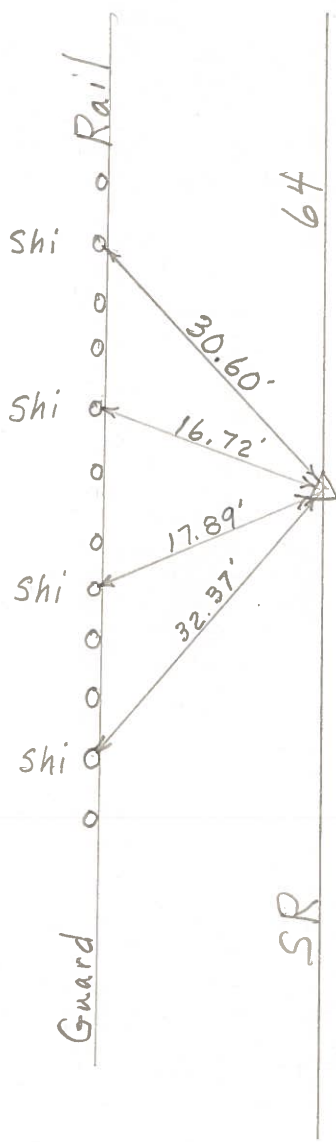

PERSONNEL	TITLE	PERSONNEL	TITLE	COUNTY	DATE	WEATHER	TEMP.
CK. BV				WOOD	6-16-71	CLEAR	+82°
BURNSIDE				S. R. 64			
SMITH							
KIJOWSKI							

DESCRIPTION	LEFT	CENTER LINE	RIGHT	JOB NO.
-------------	------	-------------	-------	---------

