

O.D.O.T. DISTRICT 2 SURVEY OFFICE

PERSONNEL

REFERENCE NO. 11 F

SHEET 23 OF 32

NOTES WESTFALL

DATE 06-04-13

ROUTE S.R. 64

H.C. ROUSOS

WEATHER CLEAR

COUNTY WOOD

R.C. RHOADES

TEMP. 63° F

TOWNSHIP MIDDLETON

SECTION 34

T 6 N R 10 E

TYPE MONUMENT _____ PK _____

ON SURFACE - ~~BELOW~~ _____ YES _____

LEFT - ~~C PAV'T~~ - ~~RIGHT~~ _____ 3.5' _____

5.6' TO LT. EDGE PAVEMENT

S.L.M. 405+41

Grid: Northing: 648,630.997 Easting: 1,640,216.778

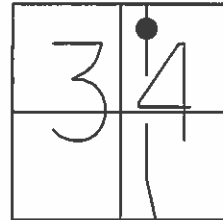

RECORD

PI 39+45.7

$\Delta = 20^\circ - 16' \text{ RT.}$

FD. N/SHI IN G.R. POST (TYP.)

A = 30.19'
D = 28.58'

N/SHI
13.73' REC

N/SHI
12.60' REC

C PAV'T

SR 64

RECORD

06-08-88 SWH
SET SM. RRSPK

08-25-97 BVD
FD. SM. RRSPK

12-01-97 KPM
SET PK/W

06-29-02 KPM
FD. PK/W

04-23-12 SAH
FD.

09-25-13 EBW
SET MAG/W

PREVENTIVE MAINTENANCE
MICROSURFACED 2002
EXISTING POINT UNCOVERED
DATE 12-09-02

O.D.O.T. DISTRICT 2 SURVEY OFFICE

PERSONNEL

REFERENCE NO. 11-F

SHEET 19 OF 27

NOTES Moser

H.C. VanNusen

R.C. Moser

DATE 8-25-97

WEATHER Pt Cldy

TEMP. +75°F

ROUTE SR-64

COUNTY Wood

TOWNSHIP Middleton

SECTION 34

T 6 4 R 10 E

TYPE MONUMENT Small R.R. Spk.

ON SURFACE ~~ON SURFACE~~ BELOW Yes

LEFT- ~~RIGHT~~ RIGHT 3.5' Lt.

5.6' TO Lt. EDGE PAVEMENT

S.L. K. 12 + 370.3 405+41

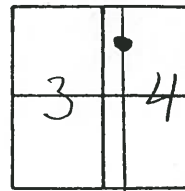

Record
 PI - 39+45.7
 Δ = 20° - 16' RT
 Set Small RR Spk
 6-8-88 SWH

Set PK/w
 12-01-97
 KPM

SET
 Fd
 N/shi in
 GR Posts

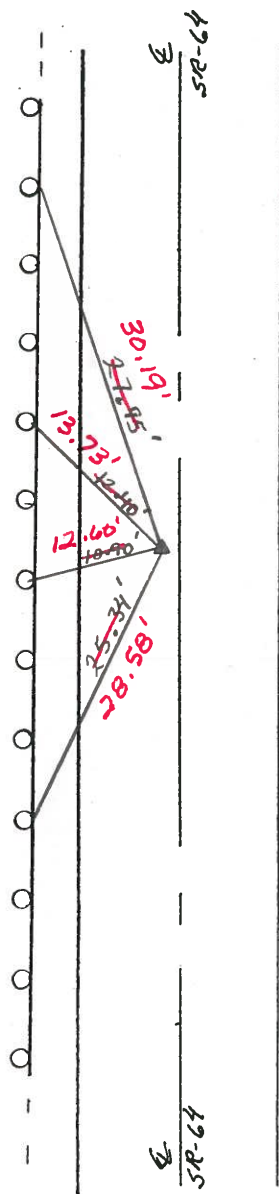

Fd PK/washer
 4-29-02
 Km

Preventive Maintenance
 Microsurfaced 2002
 Existing Point Uncovered
 Date 12-09-02

O.D.O.T. DISTRICT 2 SURVEY OFFICE

PERSONNEL

REFERENCE NO. 11-F

SHEET OF

NOTES HOFFMAN

H.C. LOEHRKE

DATE 4-20-88

ROUTE SR 64

R.C. BARNHISEL

WEATHER Windy - Cloudy

COUNTY WOOD

REED

TEMP. 49°

TOWNSHIP MIDDLETON

SECTION 34

T 6 N R 10 E

TYPE MONUMENT R.R. SPIKE

Set small
RR SPIKE
6-8-88 SWH

ON SURFACE - ~~BELOW~~ YES

LEFT - ~~PAV'T.~~ - RIGHT 2.9'

6.1 TO LT EDGE PAVEMENT

S.L.M. 405 + 41

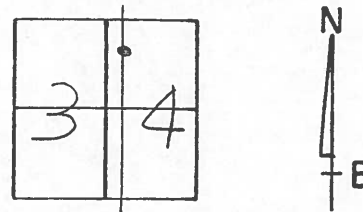

RECORD:
P.I. 39+45.7
 $\Delta = 20-16'$ Rt.

Fd. Shiners
Gr. Rail Posts

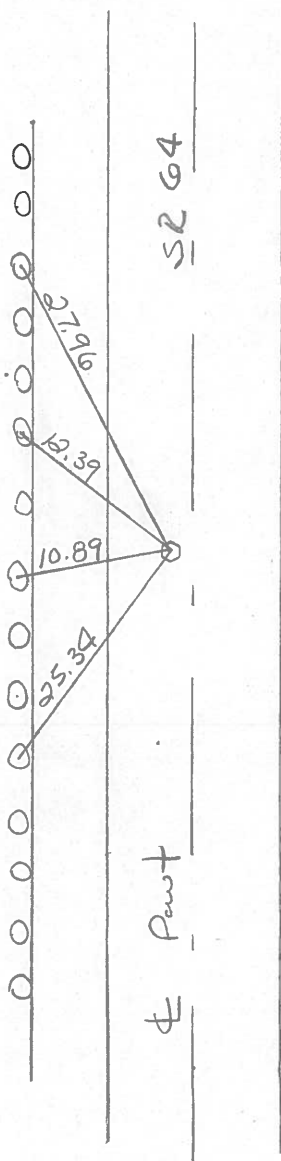

County Wood S.R. 64

Date 7-3-1979

Township Middleton

Weather Clear

Section 34

Temp. +80°

T6N, R10E

Personnel Smith

Knape

Bowers

Mead

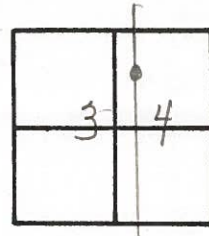

(13B)

11-F

P.I. Sta 39+45.7
 $\Delta = 2^{\circ}16' \text{ Rt}$
 Fd. R.R. Spike
 @ Surface

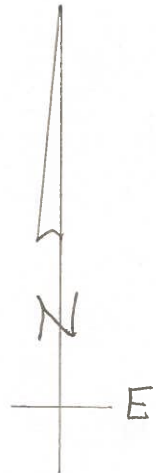
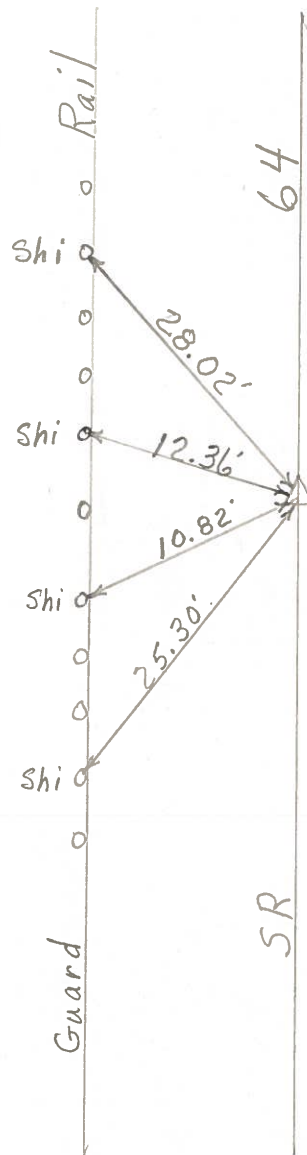

PERSONNEL	TITLE	PERSONNEL	TITLE	COUNTY	DATE	WEATHER	TEMP.
CK. BV				WOOD	6-16-71	CLEAR	+82°
BURNSIDE				S. R. 64			
SMITH							
KIOWSKI				SEC.			

DESCRIPTION _____ LEFT _____ CENTER LINE _____ RIGHT _____ JOB NO. _____

