

O.D.O.T. DISTRICT 2 SURVEY OFFICE

PERSONNEL

REFERENCE NO. 11 G SHEET 24 OF 32

NOTES WESTFALL
 H.C. ROUSOS
 R.C. RHOADES

DATE 06-04-13
 WEATHER CLEAR
 TEMP. 63° F

ROUTE S.R. 64
 COUNTY WOOD
 TOWNSHIP MIDDLETON
 SECTION 34
T 6 N R 10 E

TYPE MONUMENT PK

ON SURFACE - ~~BELOW~~ YES

~~LEFT - C PAV'T - RIGHT~~ 1.8'

8.2' TO RT. EDGE PAVEMENT

S.L.M. 410+89

Grid: Northing: 649,178.273 Easting: 1,640,245.167

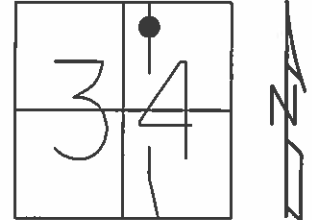

RECORD

PI 44+94.0
 $\Delta = 01^\circ-27' \text{ LT.}$

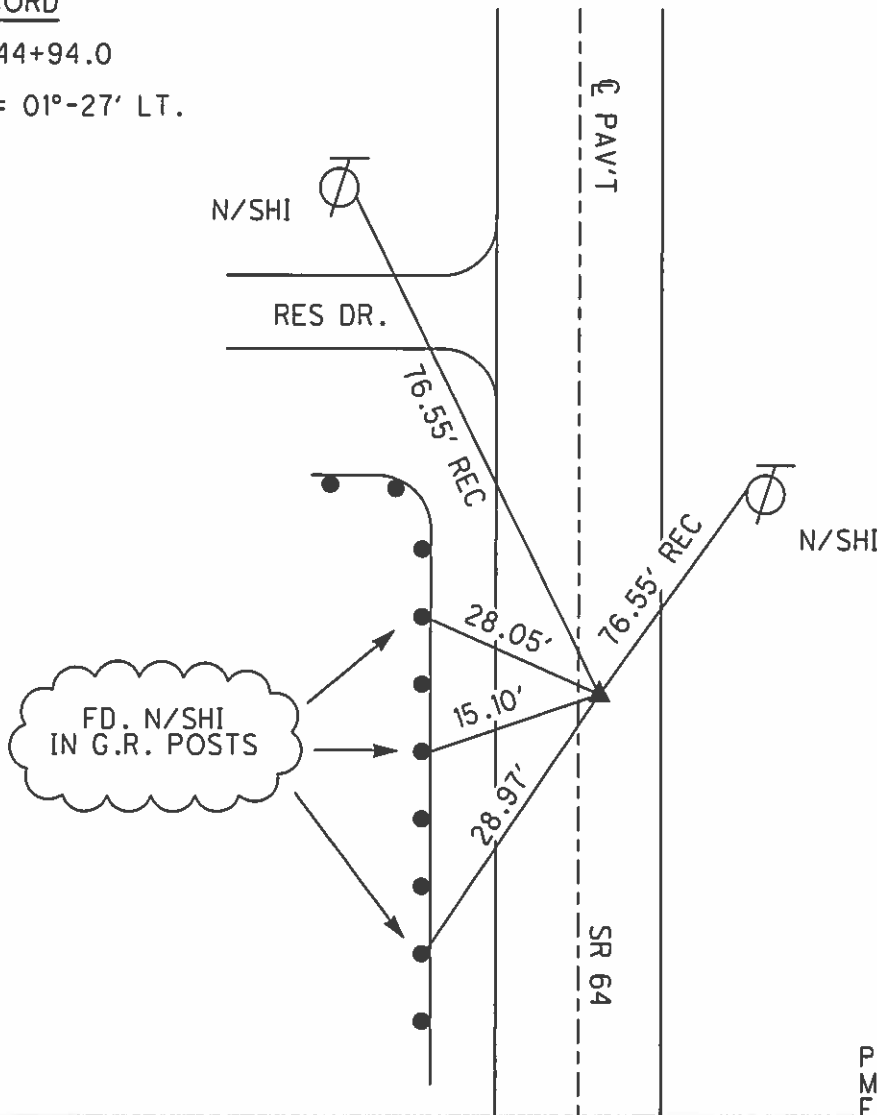

RECORD

- 06-08-88 SWH SET SM. RRSPK
- 08-25-97 BVD FD. SM. RRSPK
- 12-01-97 SAH SET PK/W
- 06-29-02 KPM FD. PK/W
- 04-23-12 SAH FD.
- 09-25-13 EBW SET MAG/W

PREVENTIVE MAINTENANCE
 MICROSURFACED 2002
 EXISTING POINT UNCOVERED
 DATE 12-09-02

O.D.O.T. DISTRICT 2 SURVEY OFFICE

PERSONNEL _____

REFERENCE NO. 11-G

SHEET 20 OF 27

NOTES Moser

H.C. Van Dusen

R.C. Moser

DATE 8-25-97

WEATHER Pt. Cldy

TEMP. +75°F

ROUTE SR-64

COUNTY Wood

TOWNSHIP Middleton

SECTION 34

T. 6 N R. 10 E

TYPE MONUMENT RR Spike

~~ON SURFACE~~ - BELOW Yes

~~WEATHER PAINT~~ - RIGHT 1.8 Rt

8.2 TO Rt. EDGE PAVEMENT

S.L. K. 12 + 537.7 410 + 89

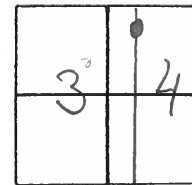

Record
 PI 44+94.0
 A = 1°-27' Lt
 Set Sm. RR Spt.
 6-8-88
 SNH

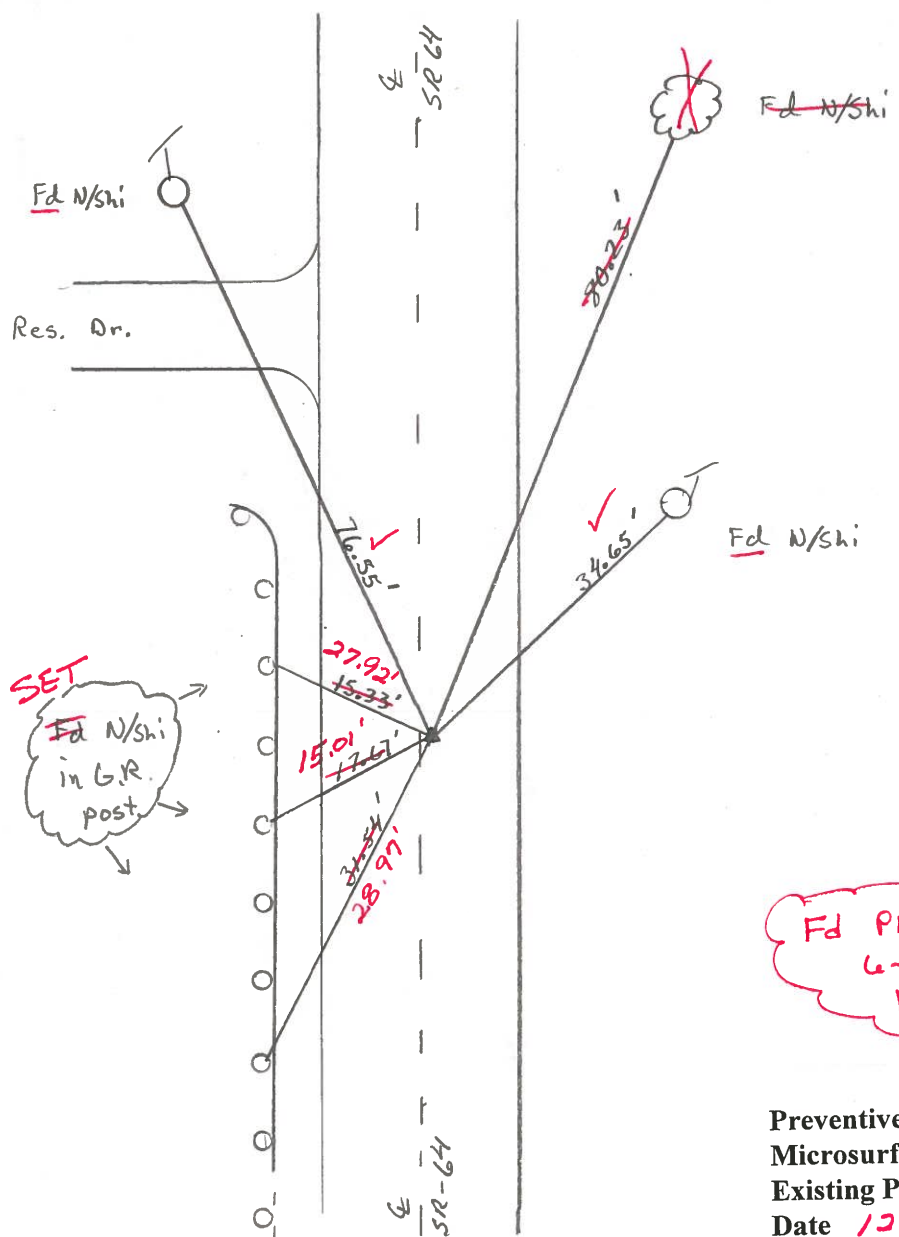

Set PK/W
 12-01-97
 SAH

Fd PK/washer
 6-29-02
 Km

Preventive Maintenance
 Microsurfaced 2002
 Existing Point Uncovered
 Date 12-09-02

O.D.O.T. DISTRICT 2 SURVEY OFFICE

PERSONNEL

REFERENCE NO. 11-6

SHEET OF

NOTES HOFFMAN

H.C. LOEHRKE

DATE 4-20-88

ROUTE SR 64

R.C. BARNHISEL

WEATHER Windy - Cloudy

COUNTY WOOD

REED

TEMP. 53°

TOWNSHIP MIDDLETON

SECTION 34

T 6 N R 10 E

TYPE MONUMENT RR SPIKE

Set small RR spike 6-8-88 swk

ON SURFACE BELOW YES

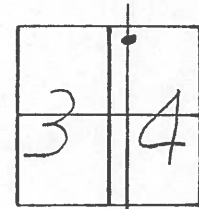

~~LEFT - C PAV'T.~~ - RIGHT 2.7

7.6 TO RT. EDGE PAVEMENT

S.L.M. 410 + 89

Record:
P.I. 44+94.0
 $\Delta = 1^{\circ}-27' Lt.$

DRIVE TO
Res # 19855

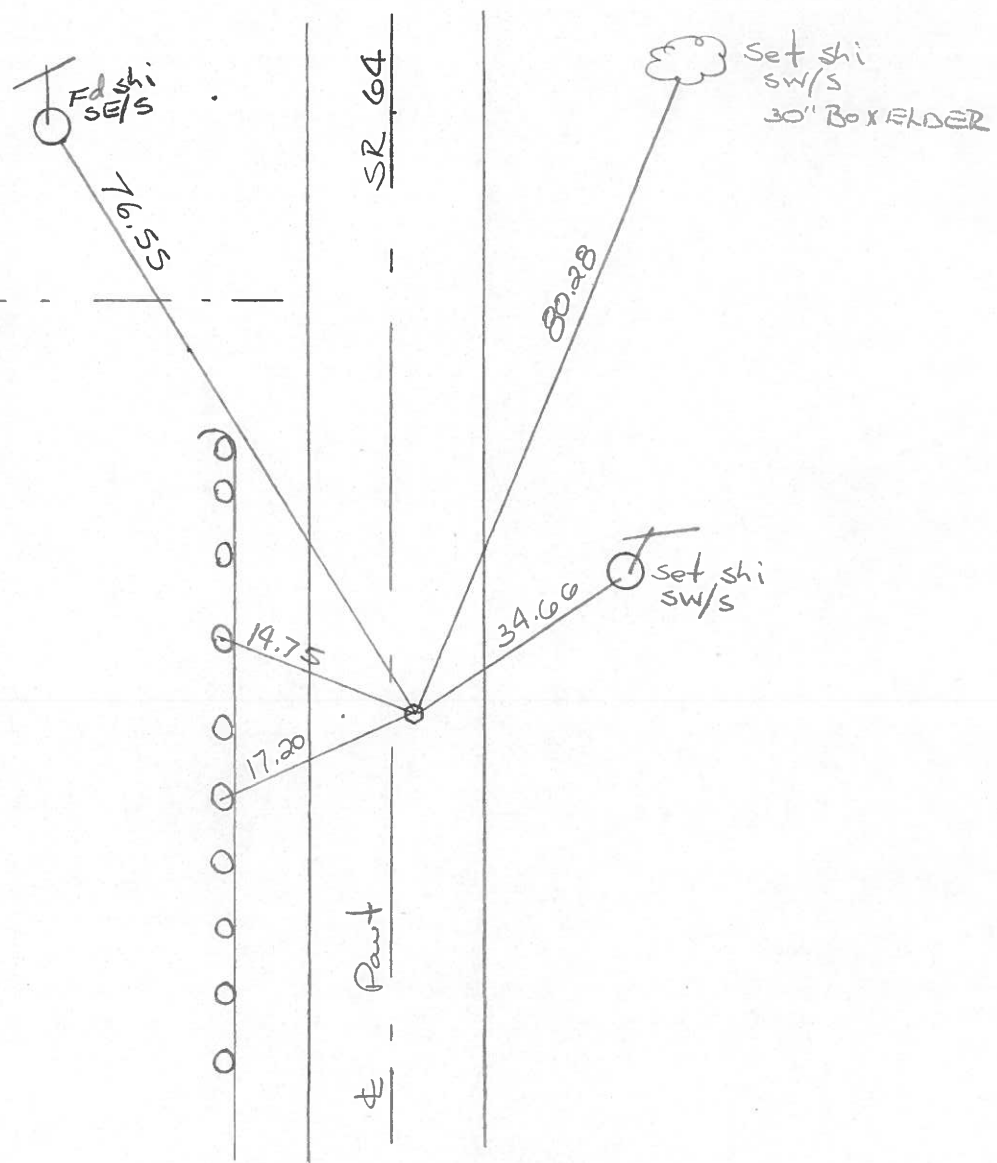

County Wood SR 64

Date 7-3-1979

Township Middleton

Weather Clear

Section 34

Temp. +80°

T6N, R10E

Personnel Smith

Knape

Bowers

Mead

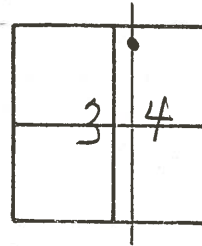

(37A)

11-G

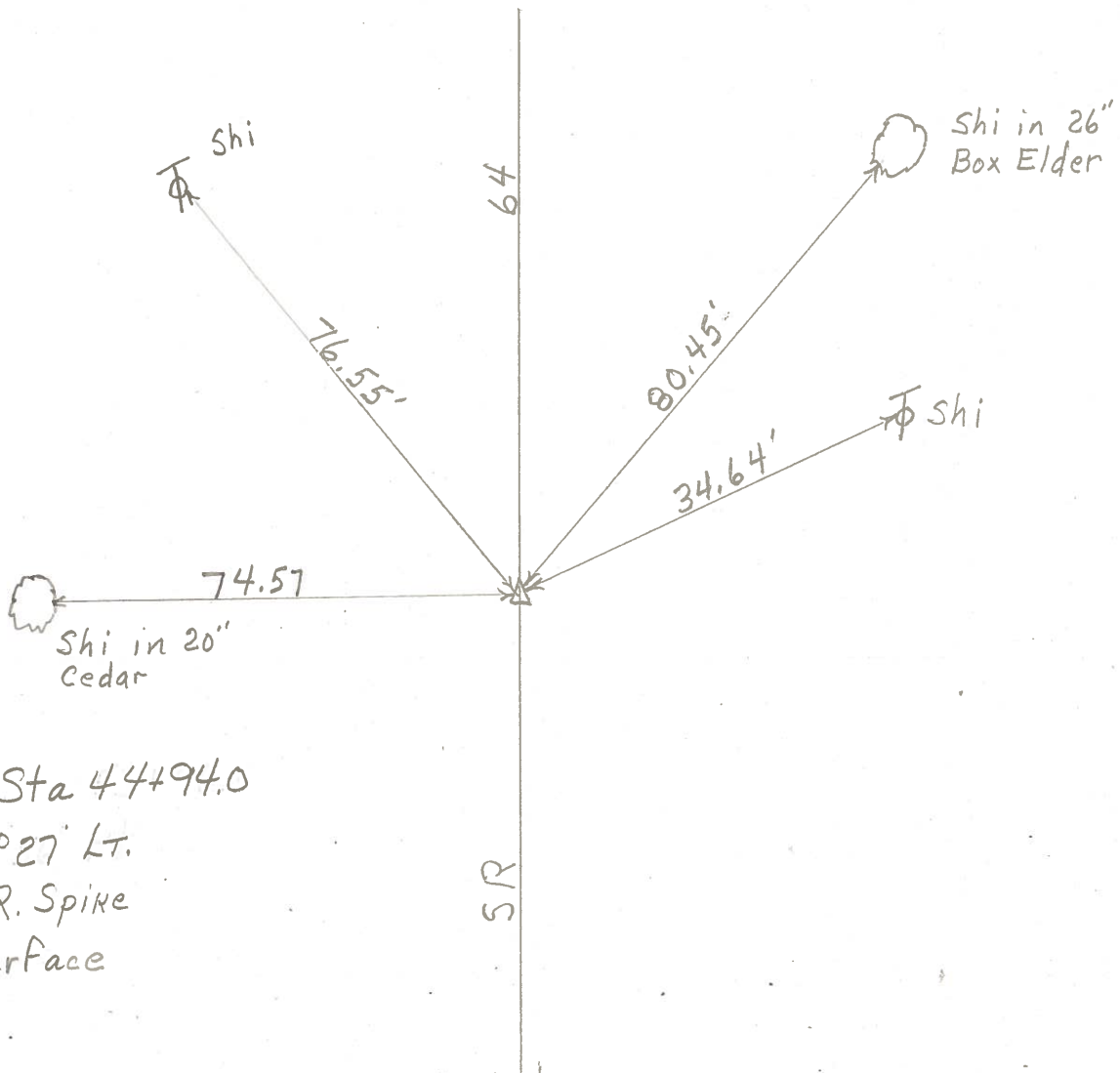

P.I. Sta 44+94.0
 $\Delta = 1^{\circ}27'$ Lt.
 Fd R.R. Spike
 @ Surface

PERSONNEL	TITLE	PERSONNEL	TITLE	COUNTY	DATE
				Wood	6-16-71
				S. R. 64	WEATHER CLEAR
				SEC.	TEMP. +85°

DESCRIPTION	LEFT	CENTER LINE	RIGHT	JOB NO.
-------------	------	-------------	-------	---------

