

O.D.O.T. DISTRICT 2 SURVEY OFFICE

PERSONNEL	REFERENCE NO.	<u>11 K</u>	SHEET	<u>27</u>	OF	<u>32</u>
NOTES	<u>WESTFALL</u>	DATE	<u>06-04-13</u>	ROUTE	<u>S.R. 64</u>	
H.C.	<u>ROUSOS</u>	WEATHER	<u>CLEAR</u>	COUNTY	<u>WOOD</u>	
R.C.	<u>RHOADES</u>	TEMP.	<u>63° F</u>	TOWNSHIP	<u>MIDDLETON</u>	
				SECTION	<u>27</u>	
				T	<u>6</u>	R
					<u>N</u>	<u>10</u>
					<u>E</u>	

TYPE MONUMENT _____ PK _____
~~ON SURFACE~~ - BELOW 0.1'
 LEFT - ~~C PAV'T~~ - ~~RIGHT~~ 4.8'
4.8' TO LT. EDGE PAVEMENT
 S.L.M. 430+46

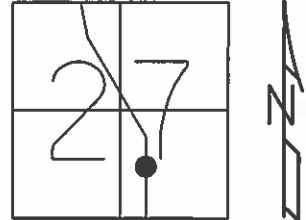

Grid: Northing: 651,134.365 Easting: 1,640,303.412

RECORD

PI 64+51.35
 $\Delta = 05^\circ - 14' \text{ RT.}$

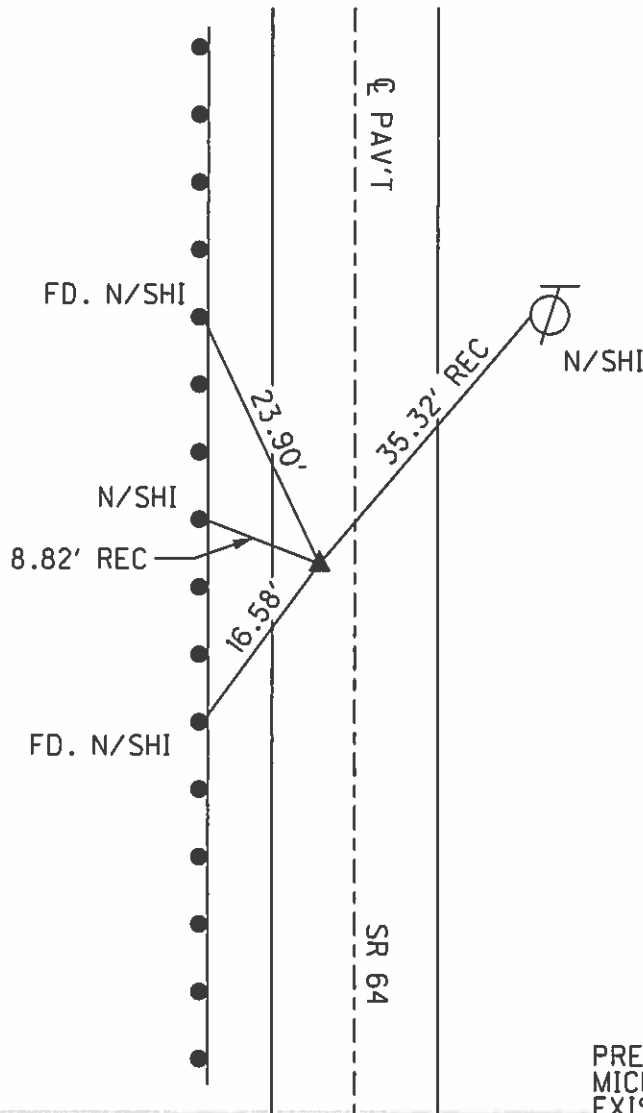

RECORD

- 06-08-88 SWH SET SM. RRSPK
- 08-25-97 BVD FD. SM. RRSPK
- 12-01-97 SAH SET PK/W
- 06-29-02 KPM FD. PK/W
- 04-23-12 SAH FD.
- 09-25-13 EBW SET MAG/W

PREVENTIVE MAINTENANCE
 MICROSURFACED 2002
 EXISTING POINT UNCOVERED
 DATE 12-09-02

O.D.O.T. DISTRICT 2 SURVEY OFFICE

PERSONNEL

REFERENCE NO. 11-K

SHEET 23 OF 27

NOTES Moser

H.C. Van Dusen

R.C. Moser

DATE 8-25-97

WEATHER Pt Cldy

TEMP. +75° F

ROUTE SR-64

COUNTY Wood

TOWNSHIP Middleton

SECTION 27

T 6 R 10 E

TYPE MONUMENT Small RR Spike

~~ON SURFACE~~ BELOW Yes

LEFT-€ PAV'T. - RIGHT 4.8'

4.8 TO Lt. EDGE PAVEMENT

S.L.M. 13 + 135.7 430+46

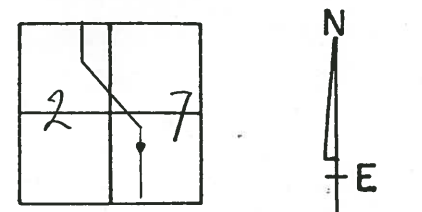

Record
 PI - 64+51.35
 A = 5° - 14' Rt
 Set Sm. RR Spk.
 6-8-88 SWH

Set PK/W
 12-01-97
 SAH

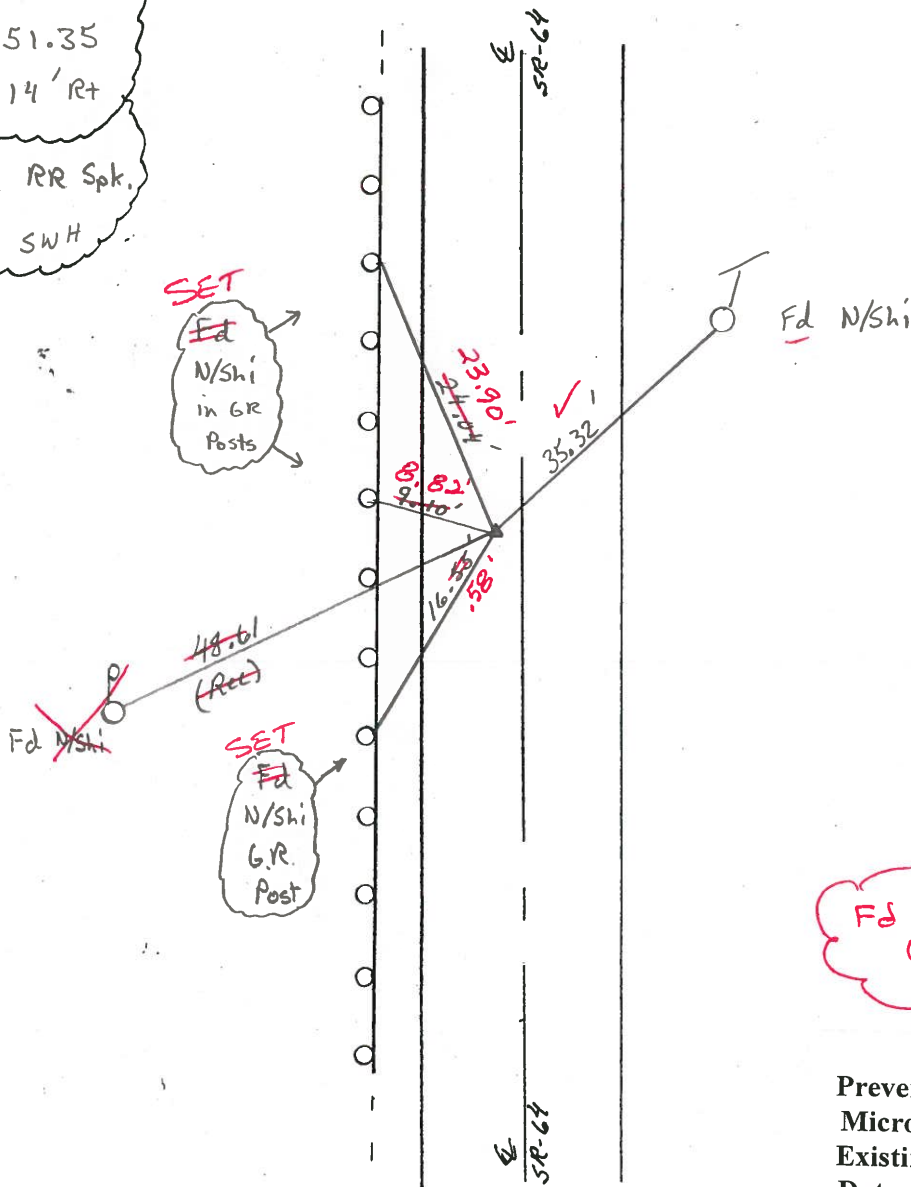

Fd PK Shank
 6-29-02
 Km

Preventive Maintenance
 Microsurfaced 2002
 Existing Point Uncovered
 Date 12-09-02

O.D.O.T. DISTRICT 2 SURVEY OFFICE

PERSONNEL

REFERENCE NO. 11-K

SHEET OF

NOTES HOFFMAN

H.C. LOCHRKE

DATE 4-20-88

ROUTE SR 64

R.C. BARNHISEL

WEATHER windy - cloudy

COUNTY WOOD

ROAD

TEMP. 49°

TOWNSHIP Middleton

SECTION 27

T. 6 N. R. 10 E

TYPE MONUMENT R.R. SPIKE

Set small
RR SPIKE
6-8-88 SWH

ON SURFACE - ~~BELOW~~ YES

LEFT - ~~PAV'T.~~ - RIGHT 4.5

4.5 TO LT EDGE PAVEMENT

S.L.M. 430+46

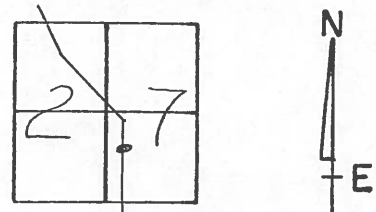

RECORD!
P.I. 64+51.35
 $\Delta = 5^{\circ} - 14' \text{ Rt.}$

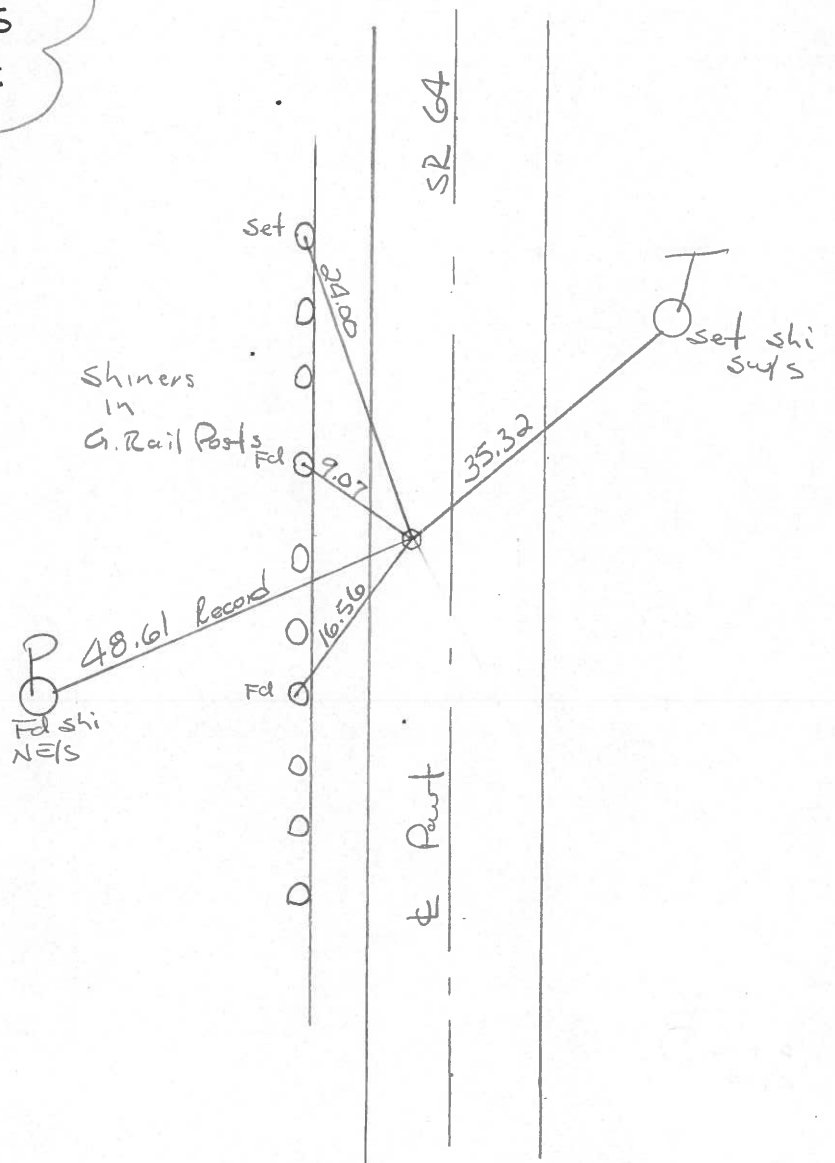

County WOOD S.R. 64

Date 7-12-79

Township MIDDLETON

Weather CLOUDY

Section _____

Temp. +85°

T6N, R10E

Personnel BURNSIDE

BOWERS

KNAPP

MEAD

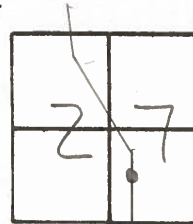

11-K

64

P.I. STA. 64+51.35
 $\Delta = 5^{\circ}14' RT.$
(Fd. P.K. - 11-16-70)

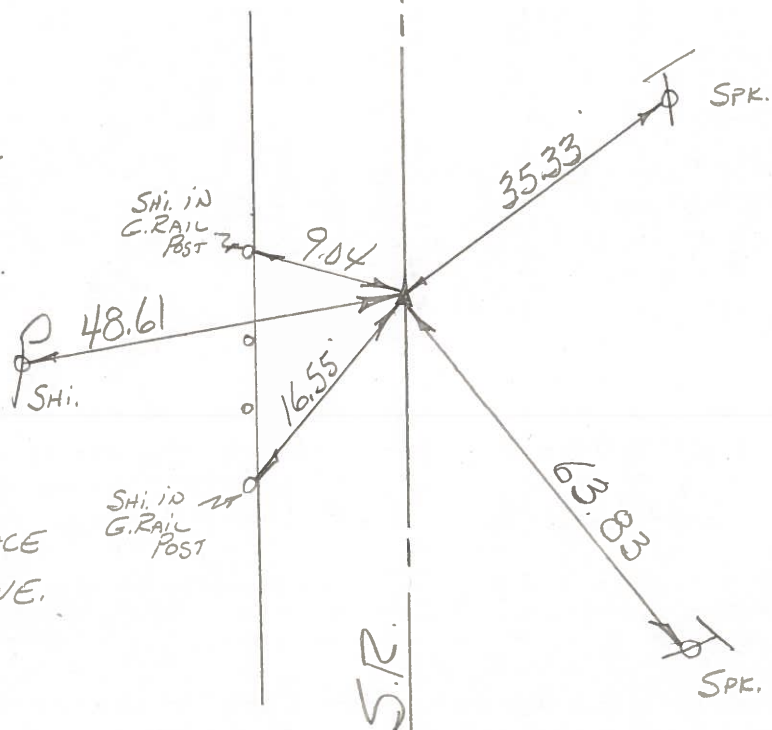

Fd. R.R. SPK @ SURFACE
 $\pm 4' \pm$ LT. OF CTR. PAVE.

PERSONNEL TITLE PERSONNEL TITLE

COUNTY WOOD DATE 11-16-70

S. R. #64 WEATHER

SEC. TEMP.

DESCRIPTION (B.G. WATER LINE TIES)

JOB NO.

LEFT CENTER LINE RIGHT

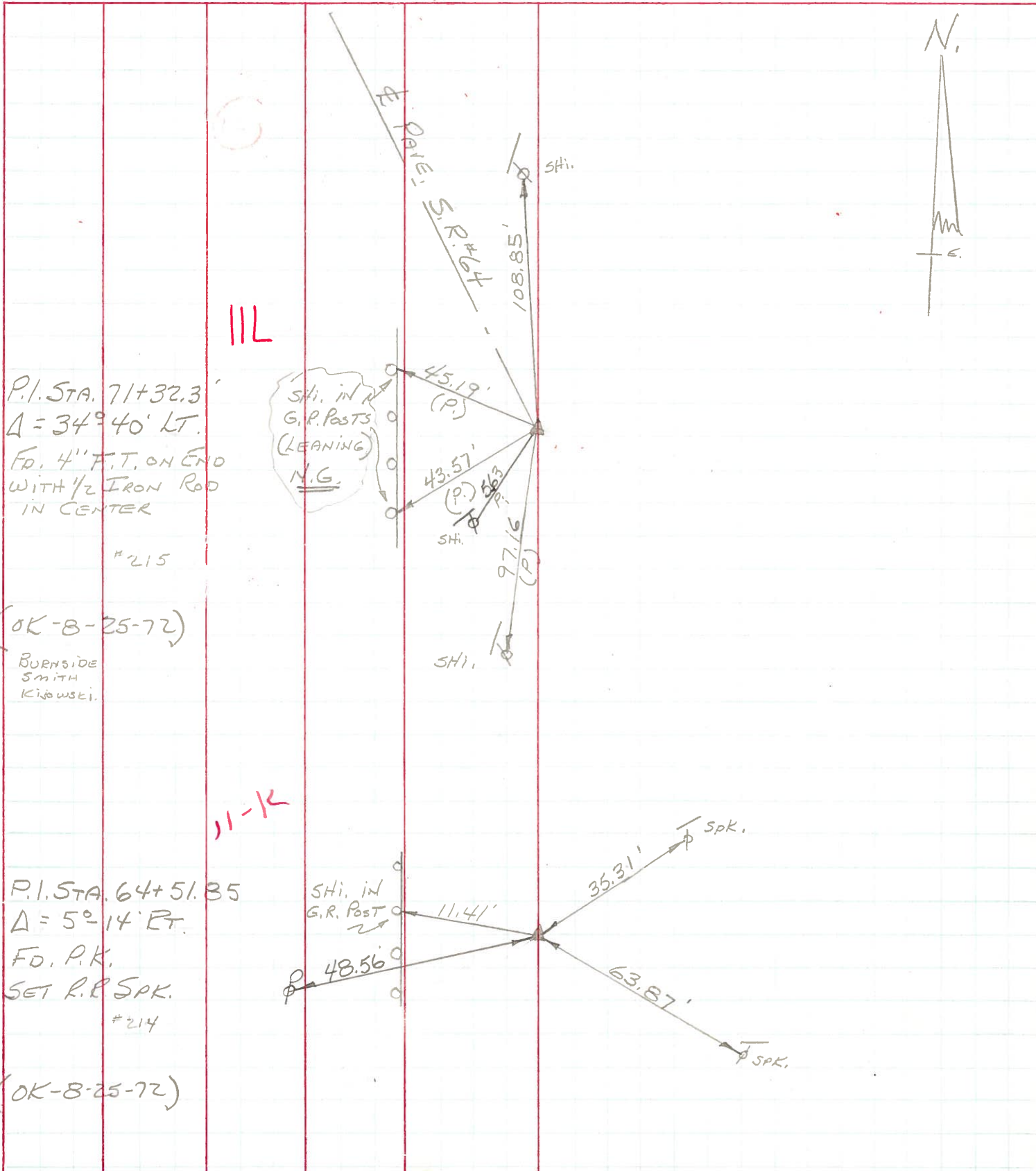

P.I. STA. 71+32.3
 $\Delta = 34^\circ 40' \text{ LT.}$
 FD. 4" F.T. ON END
 WITH 1/2 IRON ROD
 IN CENTER

#215

(OK-8-25-72)

BURNSIDE
SMITH
Kijowski.

P.I. STA. 64+51.35
 $\Delta = 5^\circ 14' \text{ RT.}$
 FD. P.K.
 SET R.R. SPK.

#214

(OK-8-25-72)

III

11-K

