

O.D.O.T. DISTRICT 2 SURVEY OFFICE

PERSONNEL _____ REFERENCE NO. 11 L SHEET 28 OF 32
 NOTES HUSS DATE 06-18-97 ROUTE S.R. 64
 H.C. VANDUSSEN WEATHER CLOUDY-RAIN COUNTY WOOD
 R.C. CORDES TEMP. +67° F TOWNSHIP MIDDLETON
COX SECTION 27
 T 6 N R 10 E

TYPE MONUMENT 0.5" IRON ROD IN CENTER OF 4" FIELD TILE

~~ON SURFACE~~ - BELOW 2'
~~LEFT - C PAV'T~~ - RIGHT 22.5'
13.0' TO RT. EDGE PAVEMENT

S.L.M. 437+20

Grid: Northing: 651,811.269 Easting: 1,640,375.360

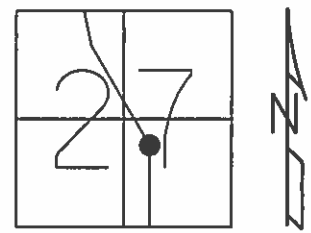

RECORD

PI 71+32.3
 $\Delta = 34^\circ - 40' \text{ LT.}$

RECORD

12-01-97
 TIES CHECKED
 POINT UNDISTURBED

 06-29-02 KPM
 DID NOT FIND

 04-23-12 SAH
 FD. 0.5" IRON ROD
 2' BELOW

 09-25-13 EBW
 FD. 0.5" IRON ROD

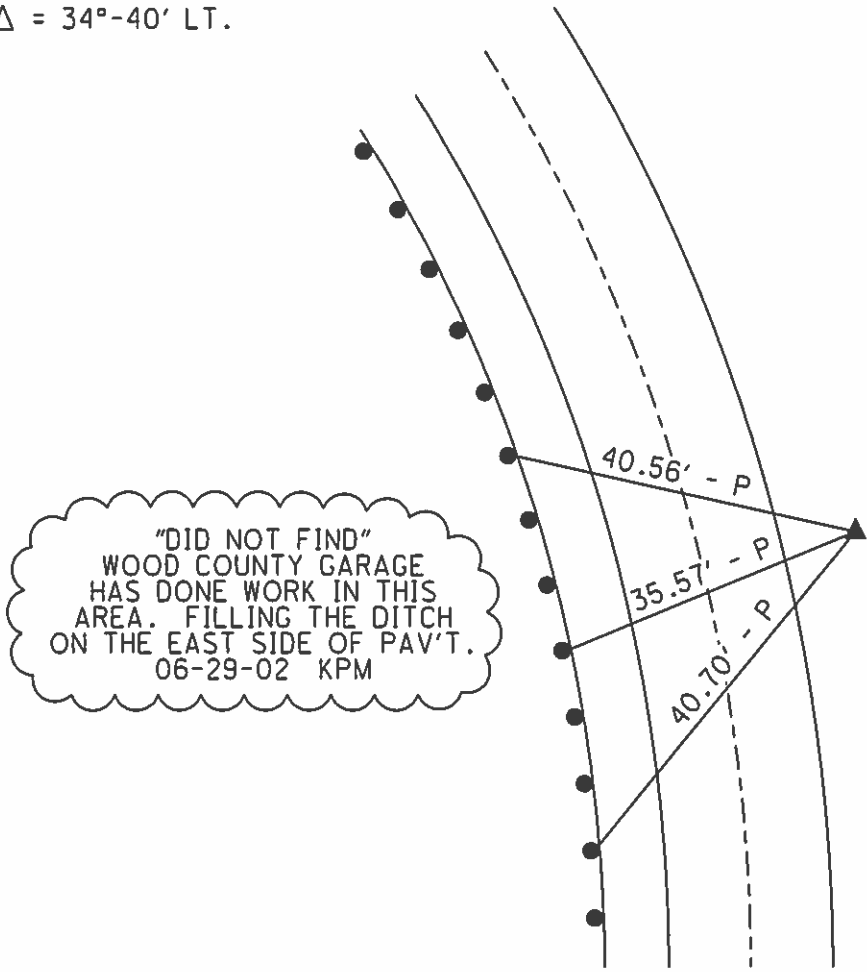

"DID NOT FIND"
 WOOD COUNTY GARAGE
 HAS DONE WORK IN THIS
 AREA. FILLING THE DITCH
 ON THE EAST SIDE OF PAV'T.
 06-29-02 KPM

PREVENTIVE MAINTENANCE
 MICROSURFACED 2002
 EXISTING POINT UNCOVERED
 DATE 12-09-02

O.D.O.T. DISTRICT 2 SURVEY OFFICE

PERSONNEL _____

REFERENCE NO. 11-L

SHEET 24 OF 27

NOTES Huss

H.C. VanDusen

R.C. Cordes

Flag Cox

DATE 6-18-97

WEATHER Cldy- Rain

TEMP. +67°F

ROUTE 64

COUNTY Wood

TOWNSHIP Middleton

SECTION 27

T 6 N R 10 E

TYPE MONUMENT 1/2" iron rod

~~ON SURFACE~~ - **BELOW** 8" below

~~LEFT OF PAVT.~~ - **RIGHT** 22.5'

13 TO Rt. EDGE PAVEMENT

S.L. # K. 13 + 342.7 437+20

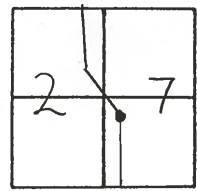

Record:
PI - 71+32.3
Δ - 34°-40' Lt.

Ties Checked
Point Undisturbed
12-01-97

"DID NOT FIND."
 WOOD COUNTY GARAGE
 HAS DONE WORK IN THIS
 AREA, FILLING THE DITCH
 ON THE EAST SIDE OF PAVT.
 6-29-02
 Km

Fd Field tie
 4" with 1/2"
 iron rod in
 center

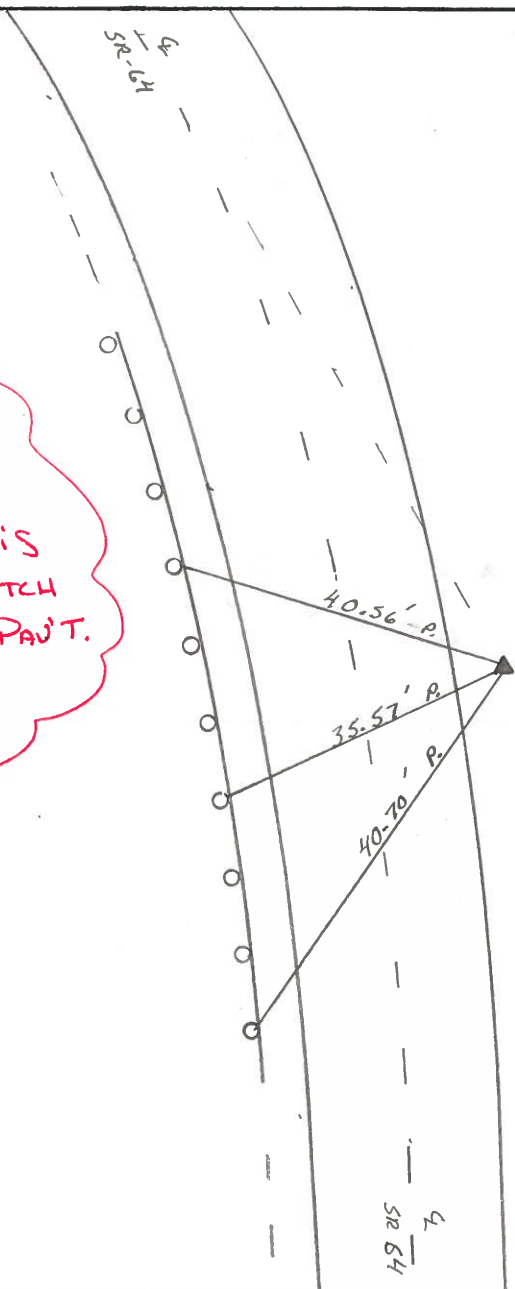

O.D.O.T. DISTRICT 2 SURVEY OFFICE

PERSONNEL

REFERENCE NO. 11-L

SHEET OF

NOTES HOFFMAN

H.C. LOSHRICE

DATE 4-20-88

ROUTE SR 64

R.C. BARNHISEL

WEATHER Windy - cloudy

COUNTY WOOD

REED

TEMP. 52°

TOWNSHIP MIDDLETON

SECTION 27

T 6 N R 10 E

TYPE MONUMENT 1/2" IRON ROD

~~ON SURFACE~~ - BELOW 8"

~~LEFT - C PAV'T.~~ - RIGHT 23'

14' TO RT. EDGE PAVEMENT

S.L.M. 437+20

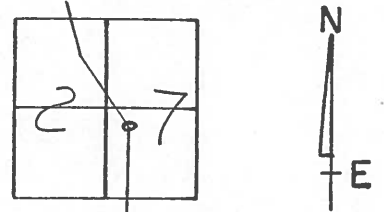

Records:
 P.I. 71+32.3
 $\Delta = 34^\circ - 40' Lt.$
 Fd. 4" F.T. ON END
 WITH 1/2" IRON
 Rod in CTR.

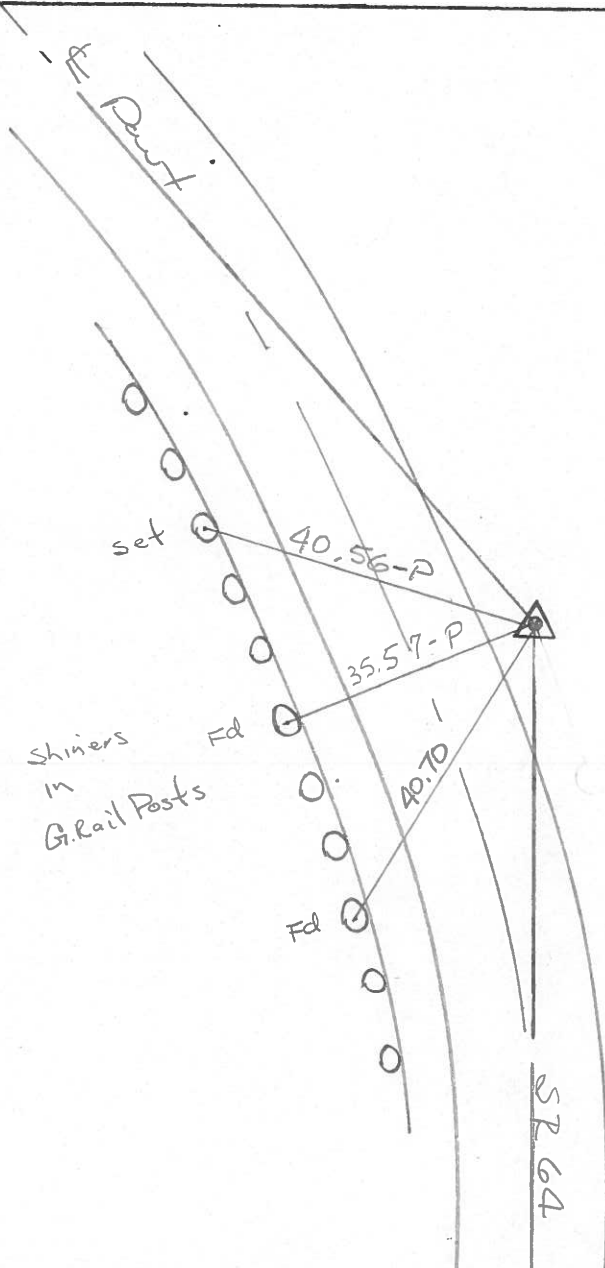

County WOOD S.R. 64

Date 7-12-79

Township MIDDLETON

Weather CLOUDY

Section 27

Temp. +86°

T6N, R10E

Personnel BURNSIDE

BOWERS

KNAPE

MEAD

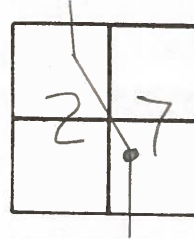

11-2

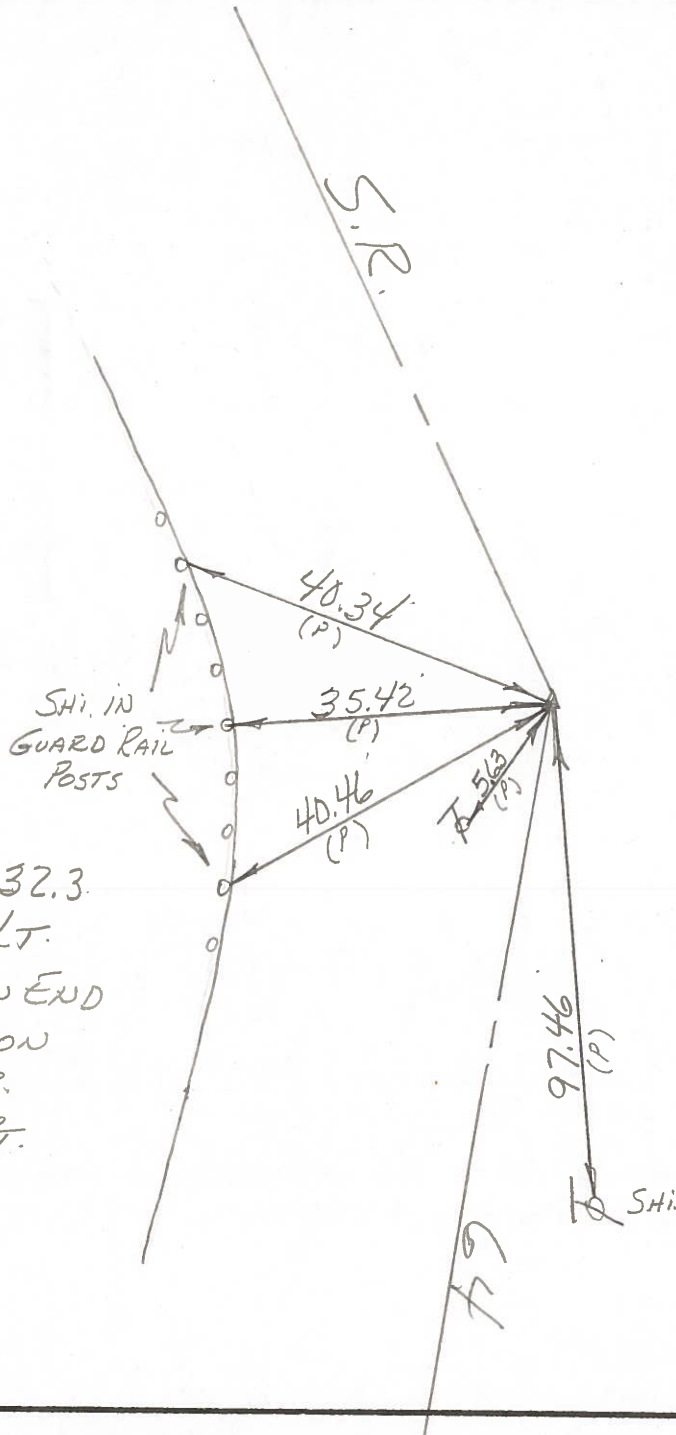

P.I. STA. 71+32.3
 $\Delta = 34^\circ 40' \text{ LT.}$
 F.O. 4" F.T. ON END
 WITH 1/2" IRON
 ROD IN CTR.
 14 ± FT. OF RT.
 EDGE PAVE.

PERSONNEL TITLE PERSONNEL TITLE

COUNTY WOOD DATE 11-16-70

S. R. #64 WEATHER _____

SEC. _____ TEMP _____

DESCRIPTION (B.G. WATER LINE TIES) JOB NO. _____

LEFT CENTER LINE RIGHT

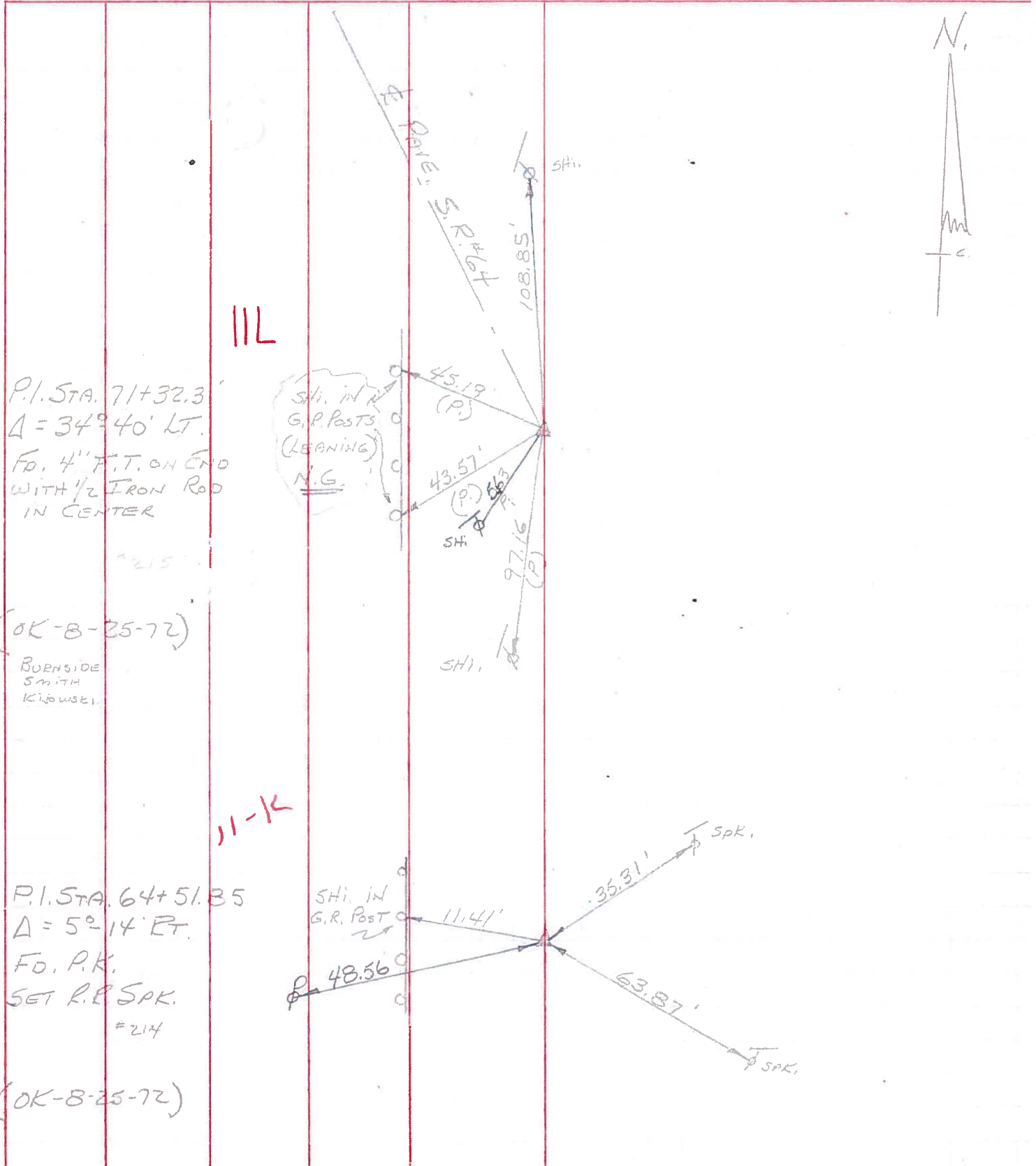

11L

P.I. STA. 71+32.3
Δ = 34°40' LT.
FD. 4" F.T. ON END
WITH 1/2 IRON ROD
IN CENTER

(OK-8-25-72)

BURNSIDE
SMITH
KIJOWSKI

11-K

P.I. STA. 64+51.35
Δ = 5°14' RT.
FD. P.K.
SET R.R. SPK.
#214

(OK-8-25-72)