

O.D.O.T. DISTRICT 2 SURVEY OFFICE

PERSONNEL _____ REFERENCE NO. 11 N SHEET 30 OF 32
 NOTES WESTFALL DATE 06-04-13 ROUTE S.R. 64
 H.C. ROUSOS WEATHER CLEAR COUNTY WOOD
 R.C. RHOADES TEMP. 63° F TOWNSHIP MIDDLETON
 _____ SECTION 27
 _____ T 6 N R 10 E

TYPE MONUMENT _____ PK _____
 ON SURFACE - ~~BELOW~~ _____ YES _____
 LEFT - ~~G PAV'T~~ - ~~RIGHT~~ _____ 2.4' _____
7.3' TO LT. EDGE PAVEMENT
 S.L.M. 472+74
 Grid: Northing: 654,970.516 Easting: 1,638,760.827

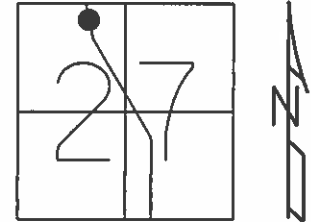

RECORD

PI 106+81.8
 $\Delta = 04^{\circ}-07' \text{ RT.}$

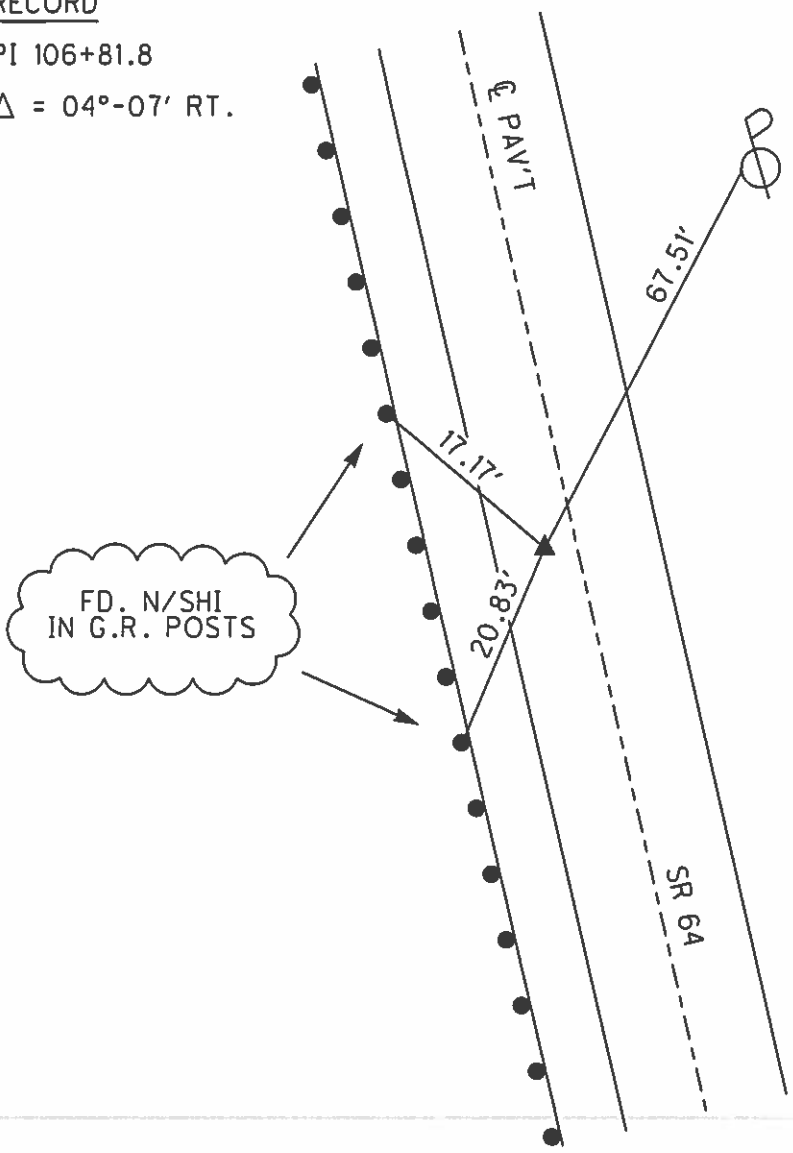

RECORD

- 06-08-88 SWH SET SM. RRSPK
- 06-18-97 BVD FD. SM. RRSPK
- 12-01-97 SAH SET PK/W
- 06-29-02 KPM FD. PK/W
- 04-23-12 SAH FD.
- 09-25-13 EBW SET MAG/W

PREVENTIVE MAINTENANCE
 MICROSURFACED 2002
 EXISTING POINT UNCOVERED
 DATE 12-09-02

O.D.O.T. DISTRICT 2 SURVEY OFFICE

PERSONNEL _____

REFERENCE NO. 11-N

SHEET 26 OF 27

NOTES Huss

H.C. Cordes

R.C. Van Dusen

Flag Cox

DATE 6-18-97

WEATHER Cldy - Rain

TEMP. +

ROUTE SR 64

COUNTY Wood

TOWNSHIP Middleton

SECTION 27

T 6 N R 10 E

TYPE MONUMENT Small R.R. Spk.

~~ON SURFACE~~ - BELOW Yes

LEFT - CL PAV'T. - RIGHT 2.4'

7.3 TO Lt. EDGE PAVEMENT

S.L.M. 14 + 431.5 472+74

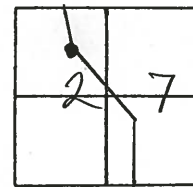

Record
 PI - 106+81.8
 A = 4° - 07' RT
 Set Sm. R.R. Spk.
 6-8-88 SWH

Set PK/W
 12-01-97
 SAH

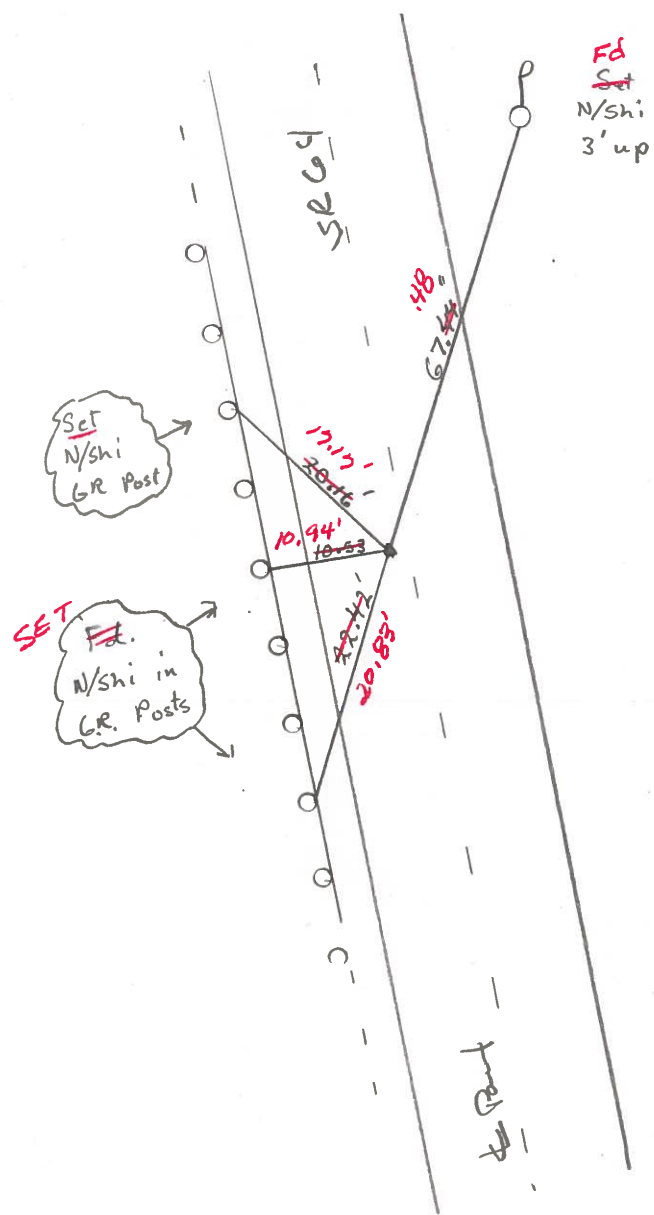

Fd PK/Washer
 6-29-02
 KM

Preventive Maintenance
 Microsurfaced 2002
 Existing Point Uncovered
 Date 12-09-02

O.D.O.T. DISTRICT 2 SURVEY OFFICE

PERSONNEL

REFERENCE NO. 11-N

SHEET OF

NOTES HOFFMAN

H.C. LOSH RKE

DATE 4-20-88

ROUTE SR 64

R.C. BARNHISEL

WEATHER Windy - Cloudy

COUNTY WOOD

REED

TEMP. 53°

TOWNSHIP MIDDLETON

SECTION 27

T 6 N R 10 E

TYPE MONUMENT R.R. SPIKE

*Set SMALL
RR SPIKE
6-8-88 Swt's*

ON SURFACE - BELOW YES

LEFT - PAV'T. - RIGHT 1.6

7.5 TO LT EDGE PAVEMENT

S.L.M. 472 + 74

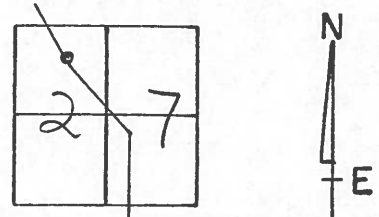

RECORD:
P.I. 106+81.8
 $\Delta = 4^{\circ}-07'RT.$

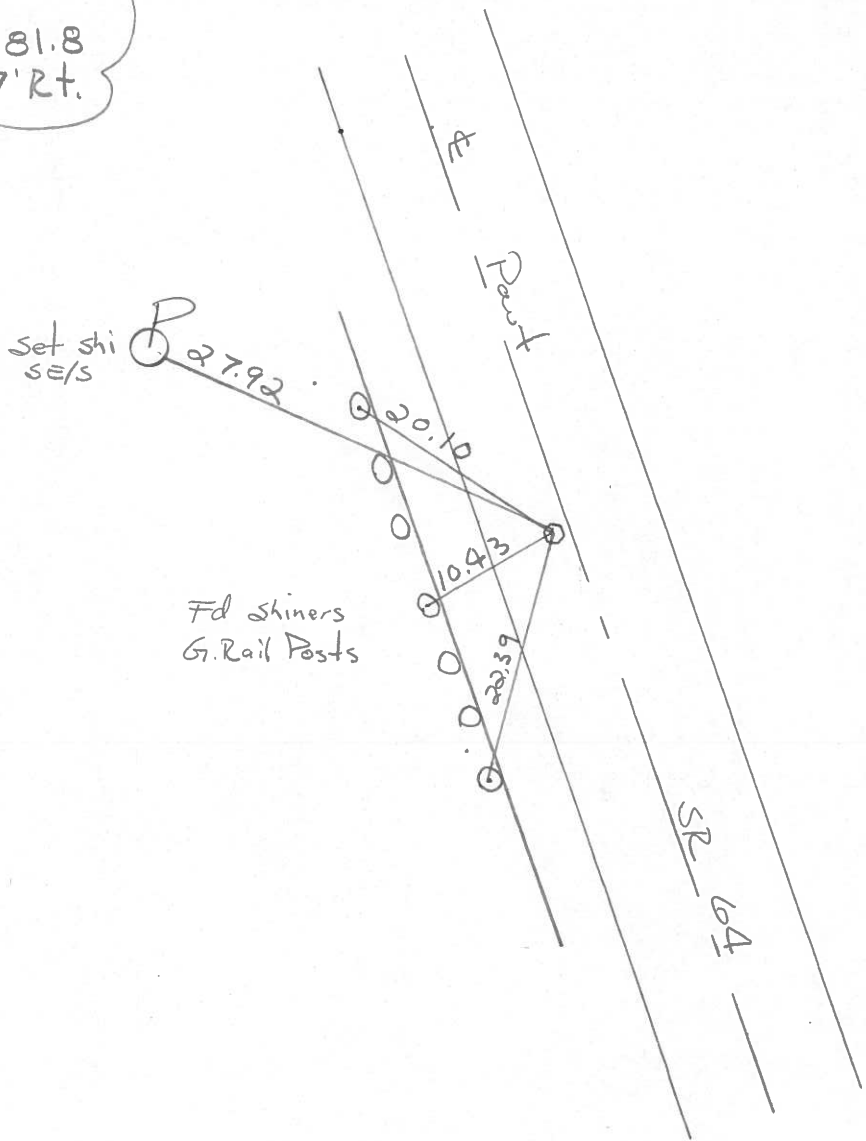

County WOOD S.R. 64

Date 7-12-79

Township MIDDLETON

Weather CLOUDY-HUMID

Section 27

Temp. +88°

T6N, R10E

Personnel BURNSIDE

BOWERS

KNAPE

MEAD

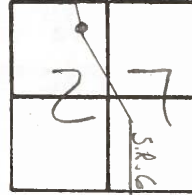

11-N

P.I. STA. 106+81.8
 $\Delta = 4^{\circ}07' R.$

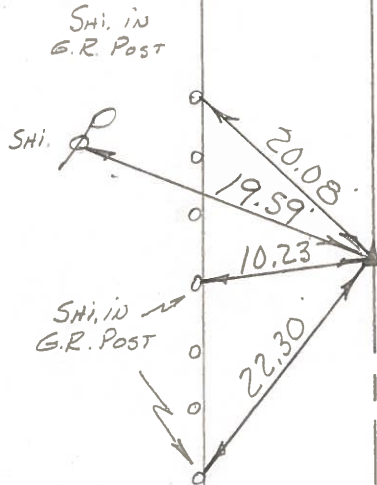

FD. P.R. SPK. 1 1/2' LT
CTR. PAVE & @ SURFACE

S.R.

PERSONNEL TITLE PERSONNEL TITLE
 CK. BV _____
 BURNSIDE _____
 SMITH _____
 KISOWSKI _____

COUNTY Wood DATE 11-17-70
 S. R. # 64 WEATHER _____
 SEC. _____ TEMP. _____

DESCRIPTION (B.G. WATER LINE TIES) JOB NO. _____
 LEFT CENTER LINE RIGHT

