

O.D.O.T. DISTRICT 2 SURVEY OFFICE (USE ONLY)

PERSONNEL _____ REFERENCE NO. 12 B SHEET 2 OF 22

NOTES HUSS DATE 5-13-11 ROUTE SR 64
 H.C. HUSS WEATHER FAIR COUNTY WOOD
 R.C. CANTERBURY TEMP. 67° TOWNSHIP MIDDLETON
 _____ SECTION 22
 _____ T 6 N R 10 E

TYPE MONUMENT _____ P.K.SHANK
~~ON SURFACE~~ - BELOW 0.5'
~~LEFT~~ - Q PAV'T - RIGHT 1.1'
17 TO RT EDGE PAVEMENT
 S.L.M. _____ 492+67.24

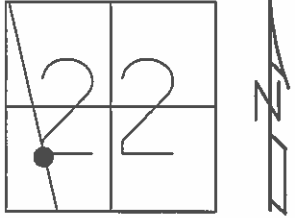

Grid: Northing: 656926.883 Easting: 1638361.216

RECORD: P.I.
 STA 126+75.3
 $\Delta = 2^\circ 09' \text{ LT}$
 FD R.R.SPIKE
 2" DOWN, 1971
 SET MAG/WASHER
 8/12/11, MC

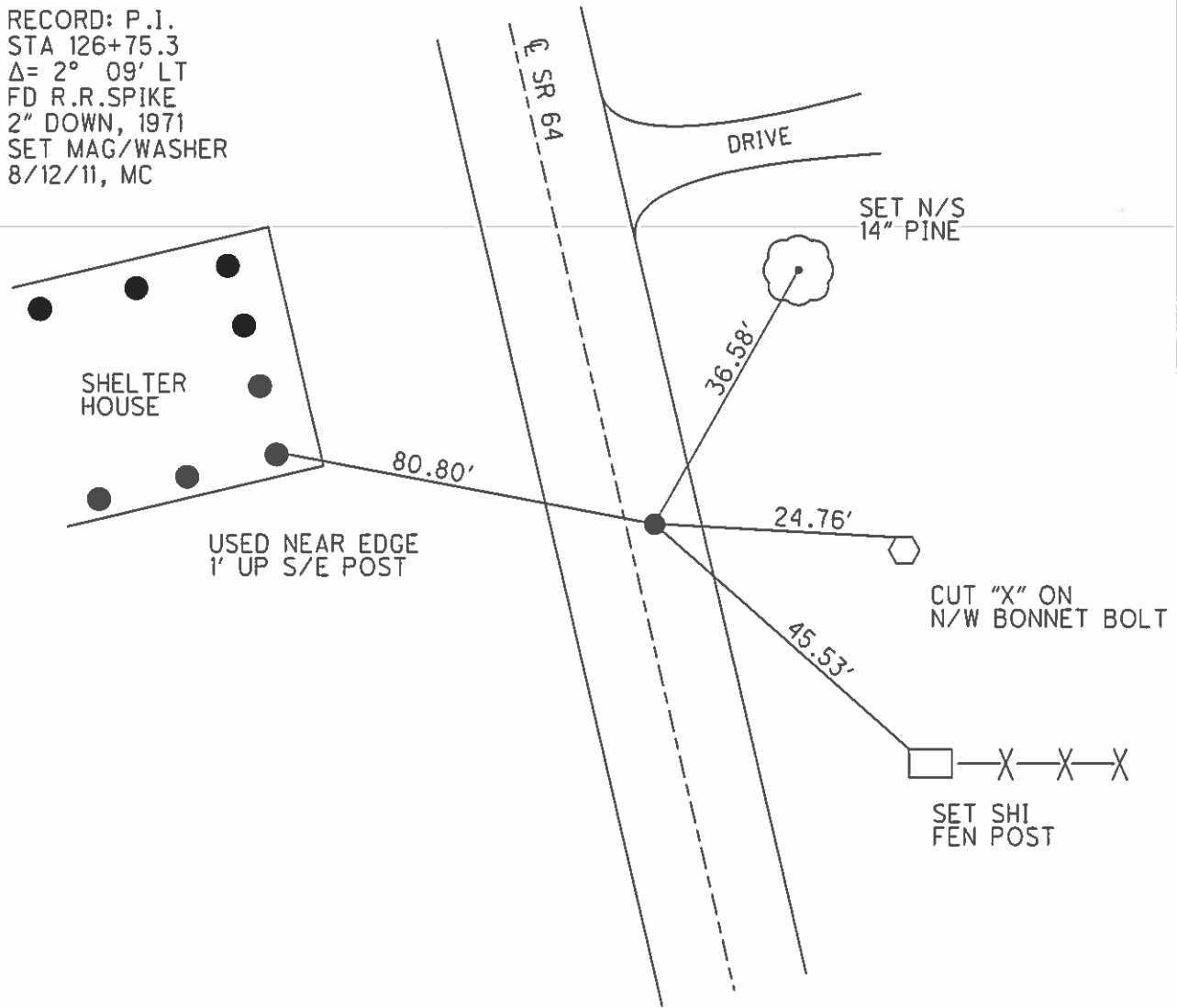

O.D.O.T. DISTRICT 2 SURVEY OFFICE

PERSONNEL

REFERENCE NO. 12-B

SHEET _____ OF _____

NOTES BARNHISEL

H.C. HOFFMAN

R.C. KOEHRKE

DATE 9-6-89

WEATHER cloudy

TEMP. +75°

ROUTE S.E. 64

COUNTY WOOD

TOWNSHIP MIDDLETON

SECTION 22

T. 4 N. R. 10 E.

TYPE MONUMENT Sm RR Spk

ON SURFACE - ~~BELOW~~ yes

LEFT- & PAV'T. - RIGHT 1/1

17.0 TO RT EDGE PAVEMENT curbing

S.L.M. 492+73

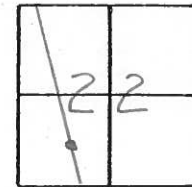

Record:
 P.I. Sta: 126+76.3
 Δ: 2°-09' Lt
 Fd RR Spk 2" Deep
 6-15-71

Set PK & Washer
 11-28-89
 MB

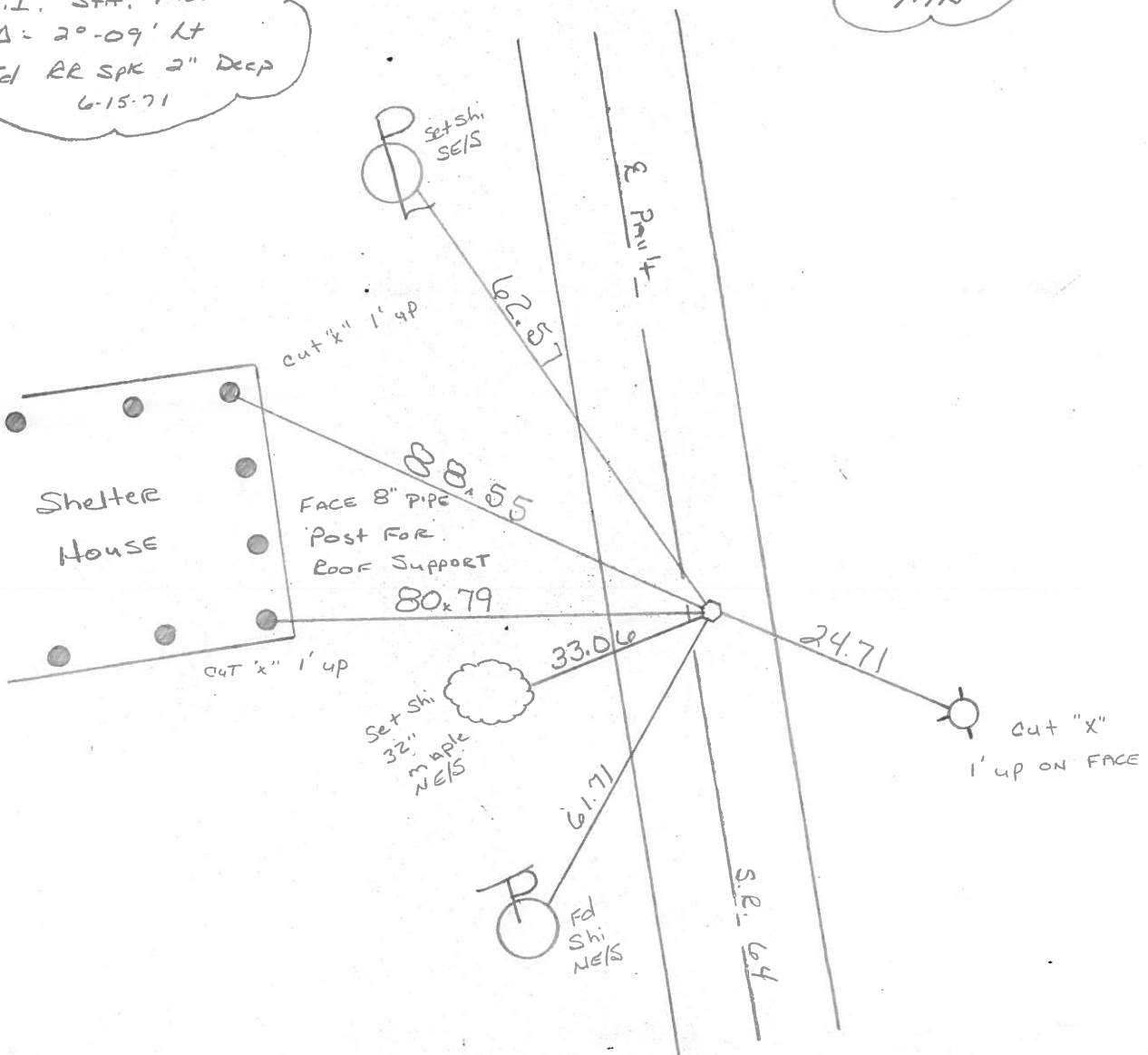

County WOOD S.R. 64

Date 7-13-79

Township MIDDLETON

Weather Hazy

Section 22

Temp. +82°

T6N, R10E

Personnel BURNSIDE

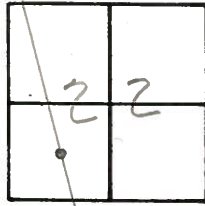

KNAPE

MEAD

12-B

P.I. STA. 126+75.3

$\Delta = 2^{\circ}09' LT$

FD. R.R. SPK. 2" DEEP
6-15-71

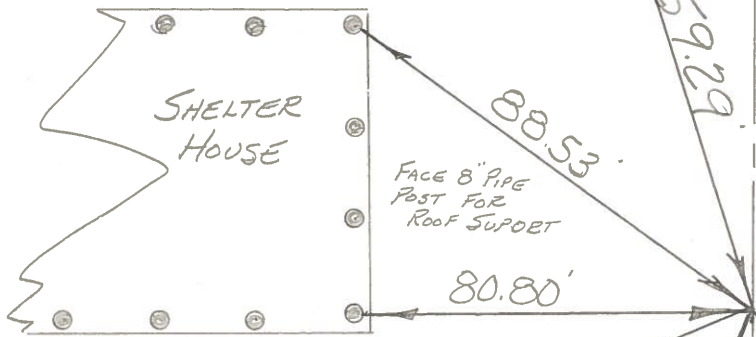

FACE 8" PIPE
POST FOR
ROOF SUPPORT

33.11

SHI. IN
28' MAPLE

61.72

SHI.

S.R.

24.53

FACE FIRE HYD.
@ GROUND.

FD. NAIL & SHI. FROM
OLD TIES.

SET MINE SPK.
@ SURFACE & 1'
RT. OF CTR. PAVE.

PERSONNEL TITLE PERSONNEL TITLE
BURNSIDE _____ Rocchini _____
SMITH _____ _____
POWERS _____ _____
HOLCOMBE _____ _____

COUNTY WOOD DATE 6-15-71
 S. R. 64 WEATHER CLEAR
 SEC. HASKINS, OHIO TEMP. +68°

DESCRIPTION _____ LEFT _____ CENTER LINE _____ RIGHT _____ JOB NO. _____

