

O.D.O.T. DISTRICT 2 SURVEY OFFICE (USE ONLY)

PERSONNEL _____ REFERENCE NO. 13 SHEET 3 OF 22

NOTES HUSS DATE 5-13-11 ROUTE SR 64
 H.C. HUSS WEATHER FAIR COUNTY WOOD
 R.C. CANTERBURY TEMP. 67° TOWNSHIP MIDDLETON
 _____ SECTION 22
 _____ T 6 N R 10 E

TYPE MONUMENT _____ P.K.SHANK _____

~~ON SURFACE~~ - BELOW 0.5'

LEFT - \odot PAV'T - RIGHT ON

- TO - EDGE PAVEMENT

S.L.M. 496 + 39.33

Grid: Northing: 657285.907 Easting: 1638263.492

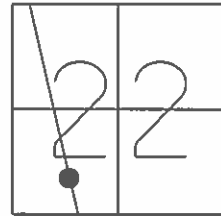

RECORD:
 SET MAG/WASHER
 08/12/12, M.C.

DIST. 13-13AA = 5.52'

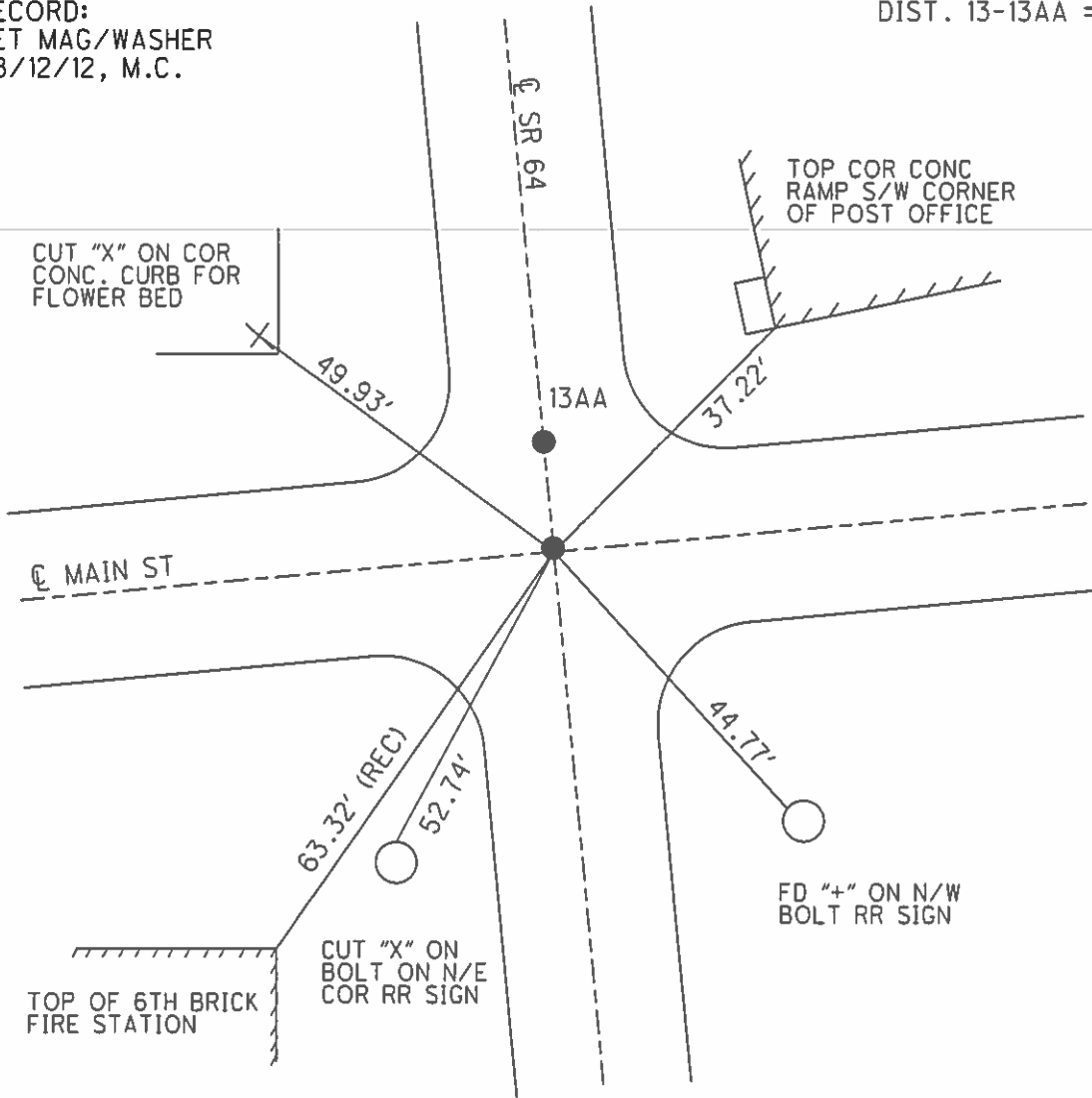

O.D.O.T. DISTRICT 2 SURVEY OFFICE

PERSONNEL

REFERENCE NO. 13

SHEET OF

NOTES BARNHISEL

H.C. HOFEMAN

R.C. Loehcke

DATE 9-6-89

WEATHER cloudy

TEMP. +75°

ROUTE S.R. 64

COUNTY Wood

TOWNSHIP Middletown

SECTION 22

T. 4 N. R. 10 E.

TYPE MONUMENT Sm RR Spk & P.K. NAIL

ON SURFACE - BELOW YES

LEFT - & PAV'T. - RIGHT YES

- TO - EDGE PAVEMENT

S.L.M. 496+50

P.K. NAIL ON E OF MAIN ST. W"

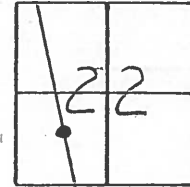

Record:
P.I. STA: 130+54.15
Δ: 0°-28' Rt
MINE SPK @ SURFACE

Set PK & Washers
11-28-89
MB

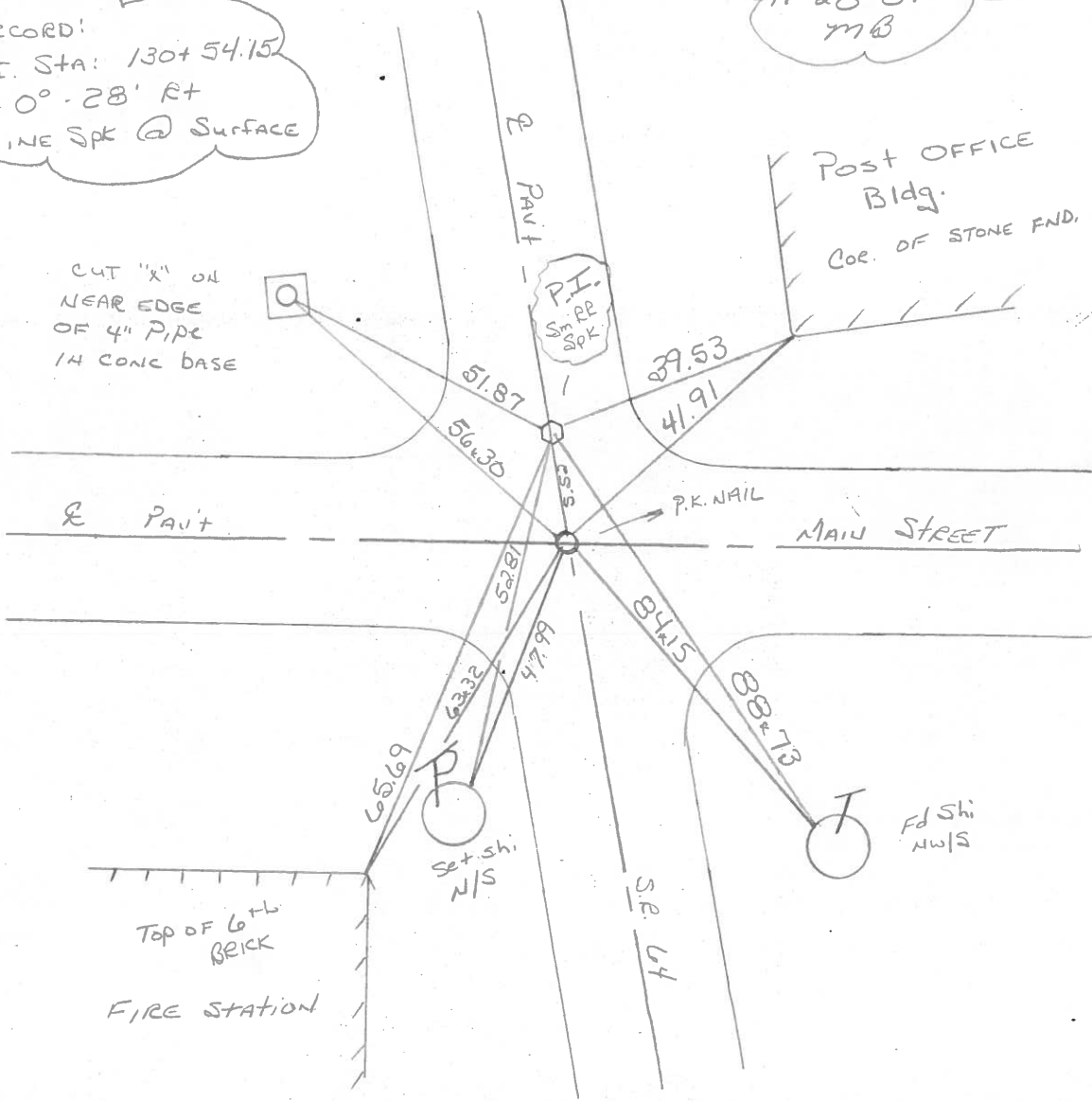

County Wood S.R. 64

Date 7-17-79

Township MIDDLETON

Weather CLEAR

Section 22

Temp. +72°

T6N, R10E

Personnel BURNSIDE

BOWERS

KNAPE

MEAD

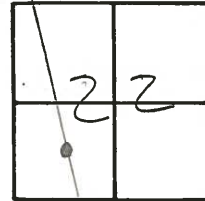

113-R

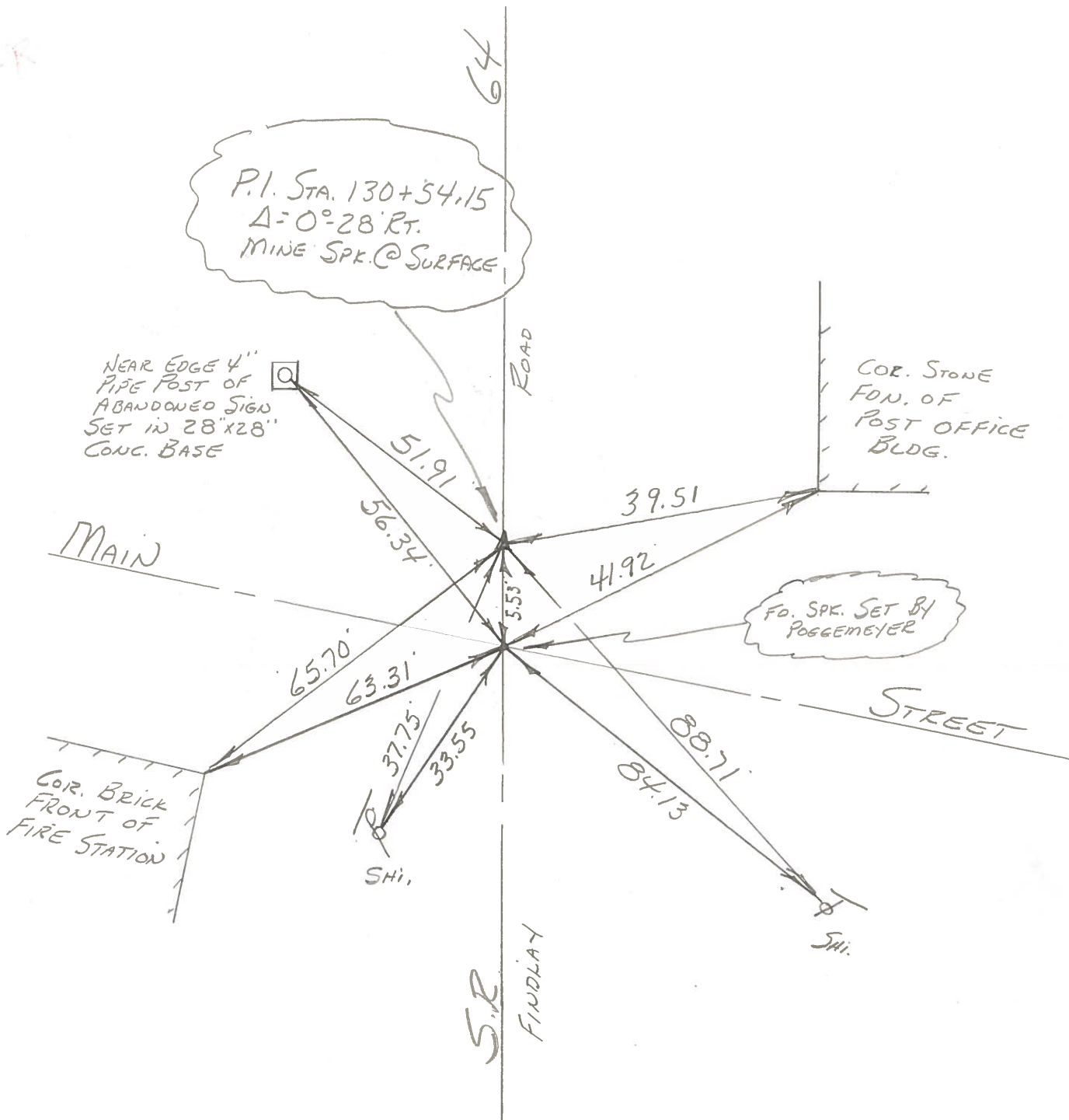

PERSONNEL	TITLE	PERSONNEL	TITLE
BURNSIDE		Rocchini	
SMITH			
BOWERS			
HOLCOMBE			

COUNTY WOOD DATE 6-15-71
 S. R. 64 WEATHER CLEAR
 SEC. HASKINS TEMP. +72°

DESCRIPTION _____ LEFT _____ CENTER LINE _____ RIGHT _____ JOB NO. _____

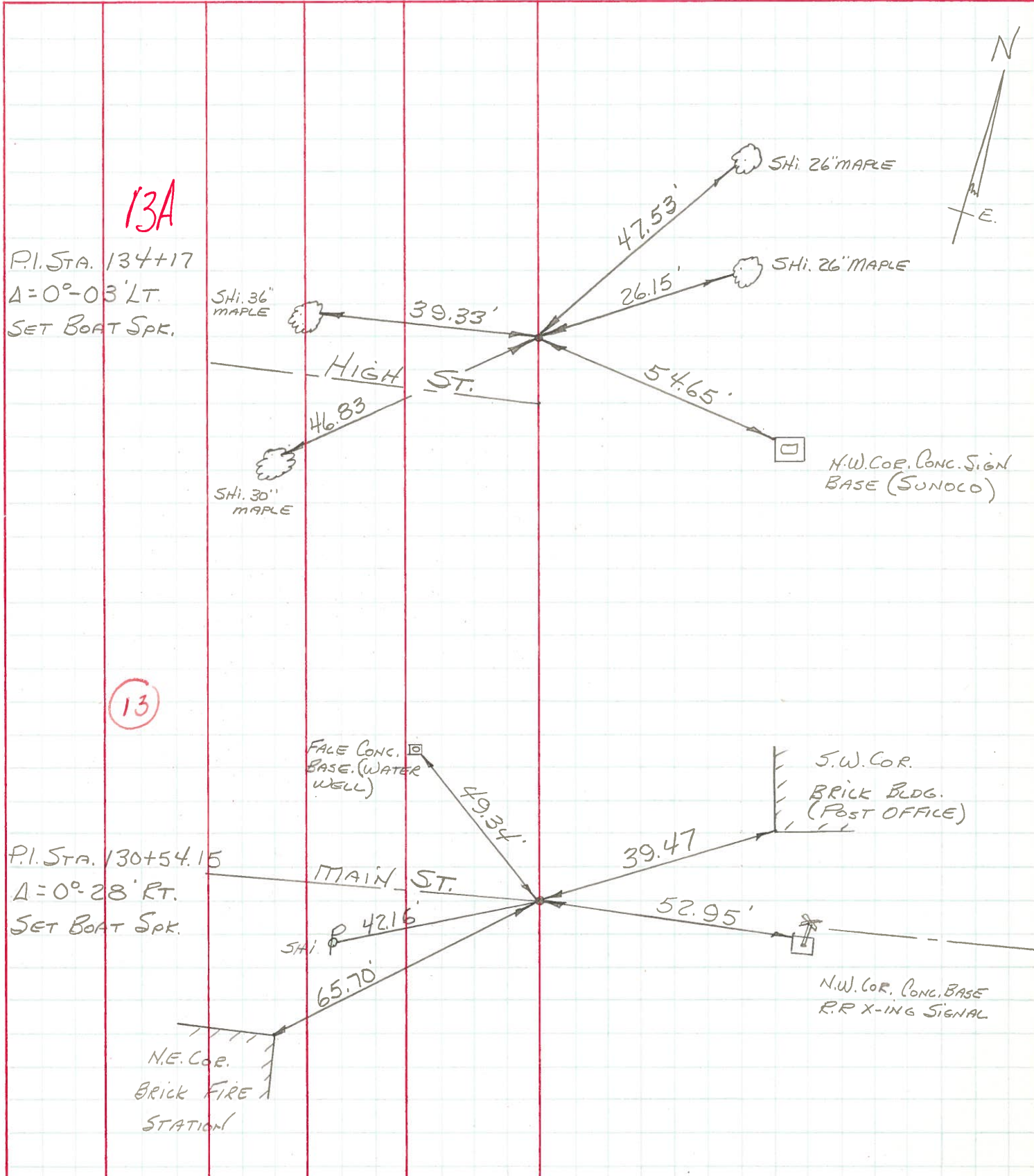

PERSONNEL TITLE PERSONNEL TITLE

COUNTY Wood DATE 12-12-57

S. R. #64 WEATHER

SEC. TEMP.

DESCRIPTION LEFT CENTER LINE RIGHT JOB NO.

