

O.D.O.T. DISTRICT 2 SURVEY OFFICE (USE ONLY)

PERSONNEL _____ REFERENCE NO. 13 B SHEET 6 OF 22
 NOTES HUSS DATE 5-13-11 ROUTE SR 64
 H.C. HUSS WEATHER FAIR COUNTY WOOD
 R.C. CANTERBURY TEMP. 67° TOWNSHIP MIDDLETON
 _____ SECTION 22
 _____ T 6 N R 10 E

TYPE MONUMENT P.K.SHANK
 ON SURFACE - ~~BELOW~~ ON
 LEFT - ☉ PAV'T - RIGHT ON
_____ TO _____ EDGE PAVEMENT
 S.L.M. 500+07.76

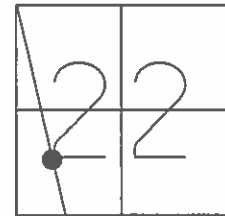

Grid: Northing: 657642.202 Easting: 1638169.737

RECORD: P.I.
 STA. 134+17
 $\Delta = 0^\circ 03' \text{ LT}$
 FD BOAT SPIKE
 1" DEEP, 1971
 SER MAG/WASHER
 8/12/11, MC

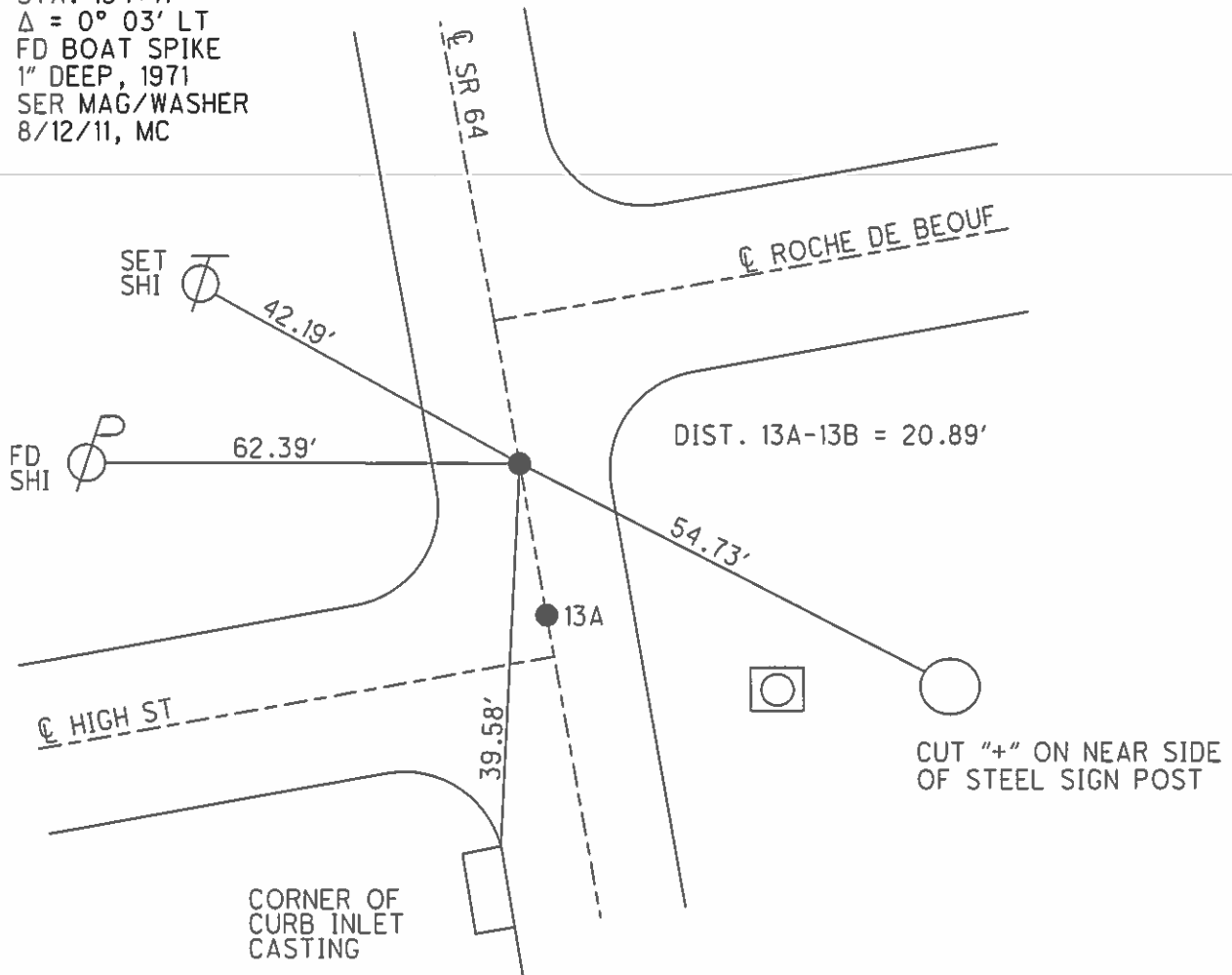

O.D.O.T. DISTRICT 2 SURVEY OFFICE

PERSONNEL

REFERENCE NO. 13-A

SHEET OF

NOTES BARNHISEL

H.C. HOFFMAN

R.C. Loehke

DATE 9-7-89

WEATHER cloudy

TEMP. +80°

ROUTE S.E. 64

COUNTY WOOD

TOWNSHIP Middleton

SECTION 22

T 6 N R 10 E

TYPE MONUMENT P.K. NAIL

ON SURFACE - BELOW yes

LEFT - & PAV'T. - RIGHT yes

- TO - EDGE PAVEMENT

S.L.M. 500 + 15

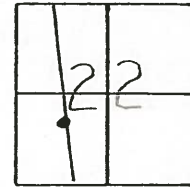

RECORD:
 P.I. Sta: 134+17
 Δ: 0°-03' Lt
 Fd Boat Spk 1" DEEP
 Set P.K. @ Surface

Set PK & Washer Pt "B"
 Set PK. - Pt "A"
 11-28-89
 MB

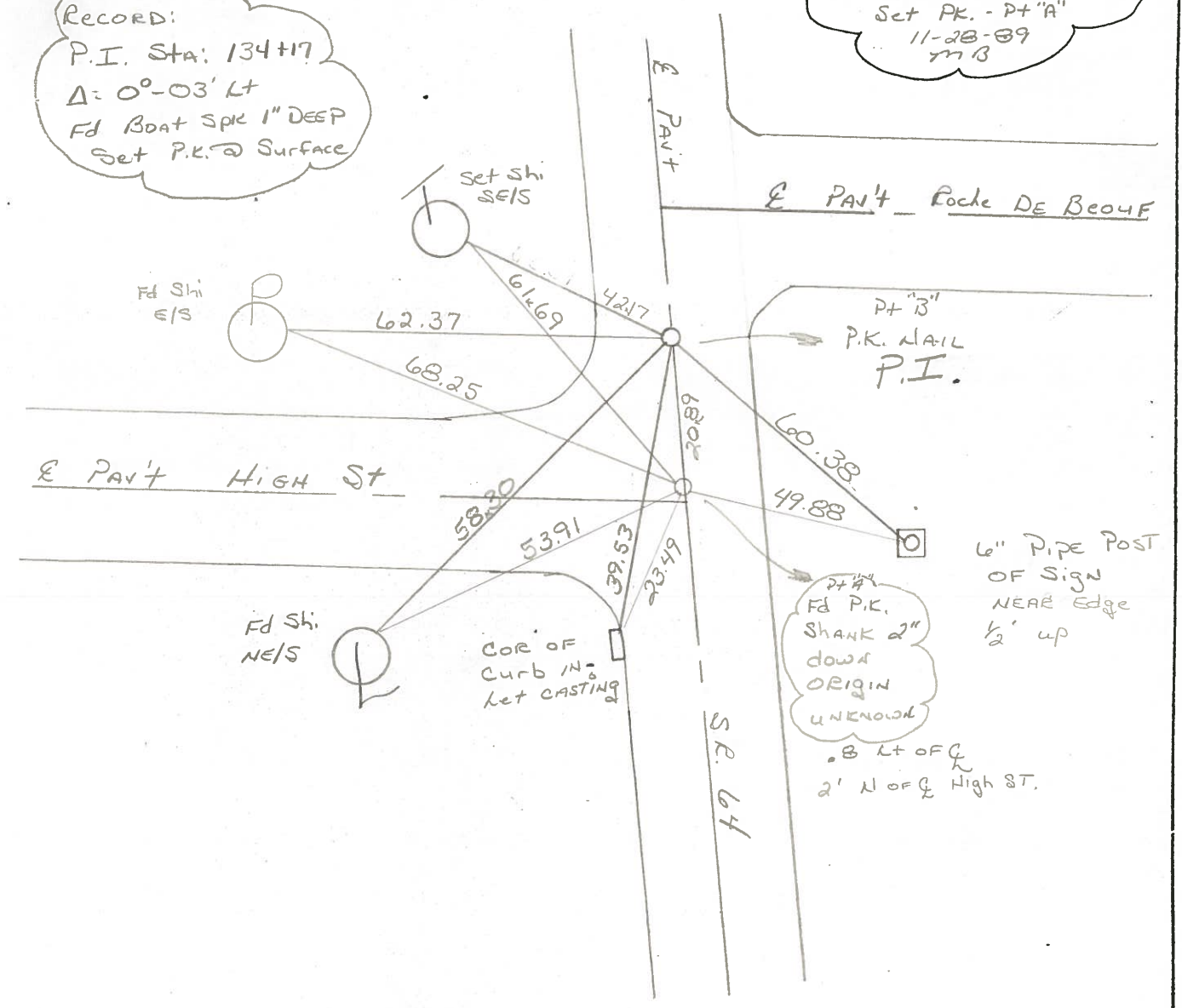

County Wood S.R. 64

Township MIDDLETON

Section 22

T6N, R10E

Personnel BURNSIDE

BOWERS

KNAPE

MEAD

Date 7-17-79

Weather PT. CLOUDY

Temp. +75°

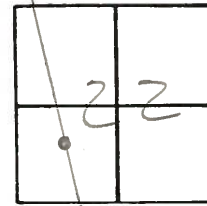

13-A

P.I. STA. 134+17
 $\Delta = 0^{\circ}03' \text{ LT.}$
 FD. BOAT SPK. 1" DEEP
 SET P.K. NAIL @
 SURFACE

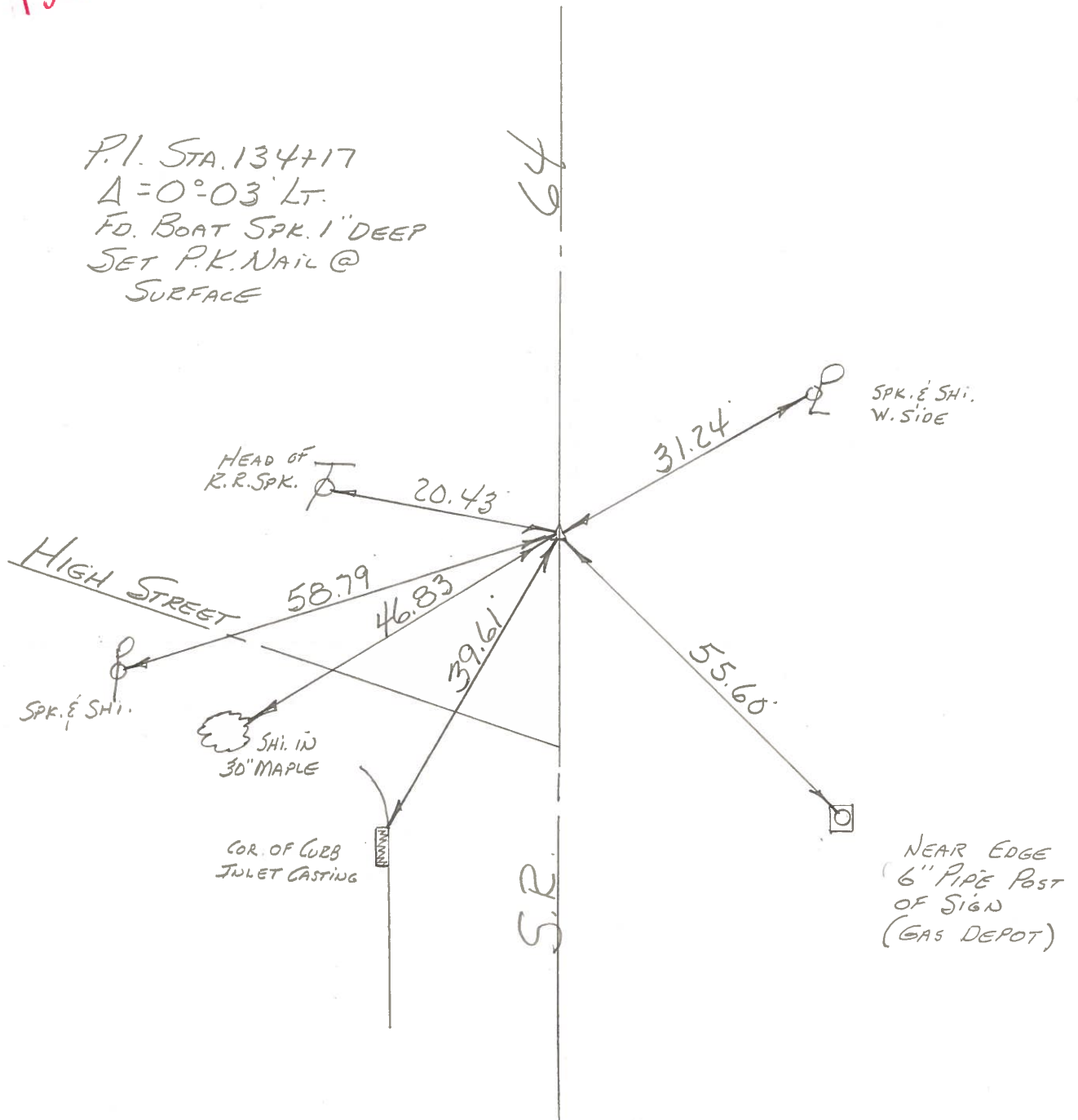

PERSONNEL	TITLE	PERSONNEL	TITLE	COUNTY	<u>WOOD</u>	DATE	<u>6-15-71</u>
<u>BURNSIDE</u>		<u>ROCCHINI</u>		S. R.	<u>64</u>	WEATHER	<u>CLEAR</u>
<u>SMITH</u>				SEC.	<u>HASKINS</u>	TEMP.	<u>+72°</u>
<u>BOWERS</u>							
<u>HOLCOMBE</u>							

DESCRIPTION _____ LEFT _____ CENTER LINE _____ RIGHT _____ JOB NO. _____

