

**O.D.O.T. DISTRICT 2 SURVEY OFFICE (USE ONLY)**

PERSONNEL \_\_\_\_\_ REFERENCE NO. 14 AA SHEET 8 OF 22  
 NOTES FINGER DATE 5-16-11 ROUTE SR 64  
 H.C. HUSS WEATHER CLOUDY COUNTY WOOD  
 R.C. CANTERBURY TEMP. 45° TOWNSHIP MIDDLETON  
 \_\_\_\_\_ SECTION 22  
 \_\_\_\_\_ T 6 N R 10 E

TYPE MONUMENT \_\_\_\_\_ P.K.SHANK  
 ON SURFACE - ~~BELOW~~ \_\_\_\_\_ ON \_\_\_\_\_  
 LEFT - ☉ PAV'T - RIGHT \_\_\_\_\_ ON \_\_\_\_\_  
14.5' TO RT. EDGE PAVEMENT  
 S.L.M. \_\_\_\_\_ 507+05.5  
 Grid: Northing: 658316.835 Easting: 1637991.279

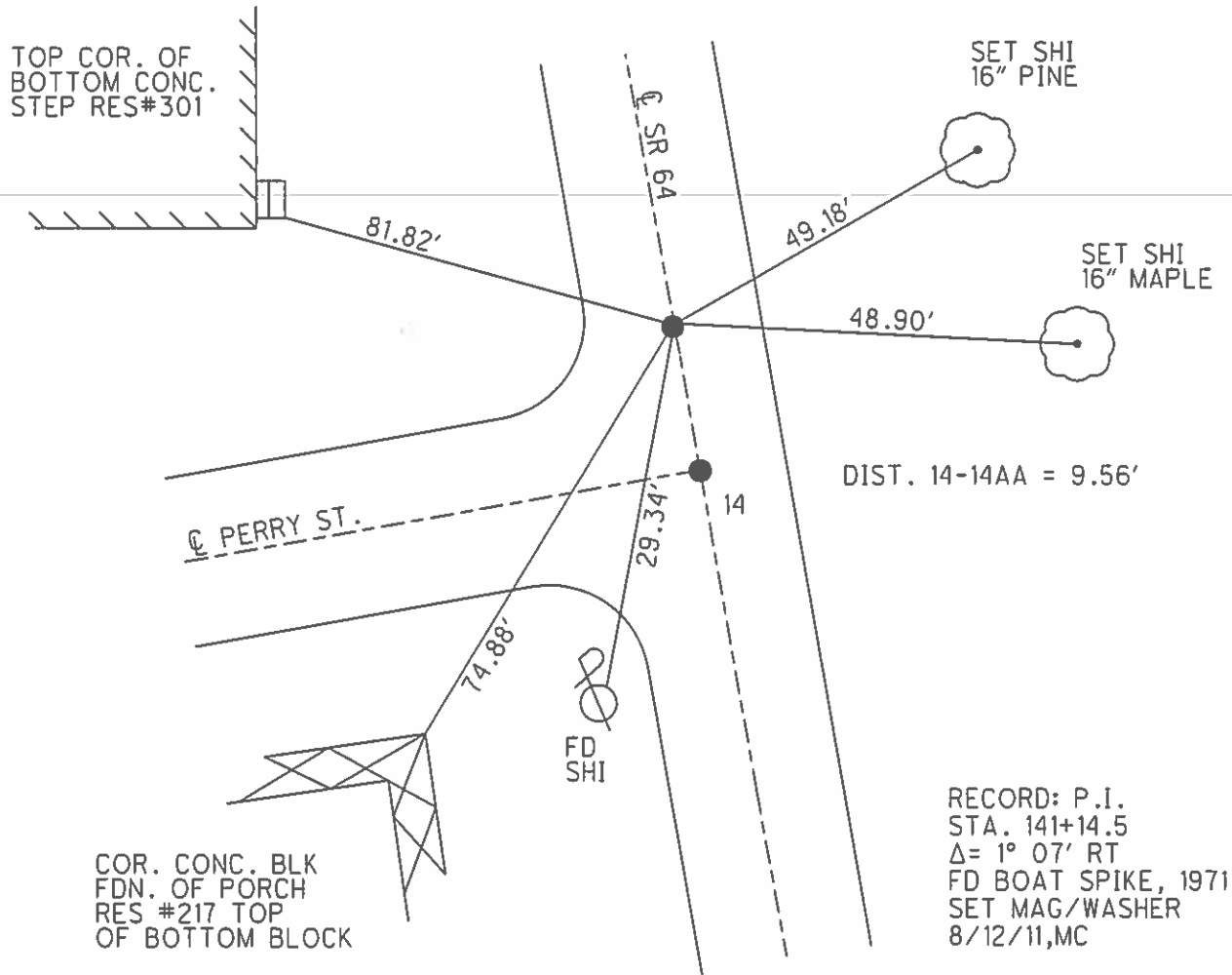
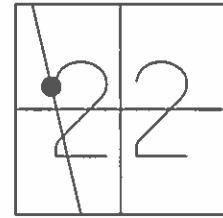

# O.D.O.T. DISTRICT 2 SURVEY OFFICE

PERSONNEL

REFERENCE NO. 14

SHEET      OF     

NOTES BAENHISEL

H.C. HOFFMAN

R.C. Loehke

DATE 9-7 89

WEATHER cloudy

TEMP. +80°

ROUTE S.R. 64

COUNTY Wood

TOWNSHIP Middleton

SECTION 22

T 6 N R 10 E

TYPE MONUMENT P.K. NAIL PT "A" & PT "B"

ON SURFACE - ~~BELOW~~ yes (BOTH)

LEFT - & PAV'T. - RIGHT yes (BOTH)

14.7 TO RT EDGE PAVEMENT - CHEB (BOTH)

S.L.M. 507+04 (PT "A")

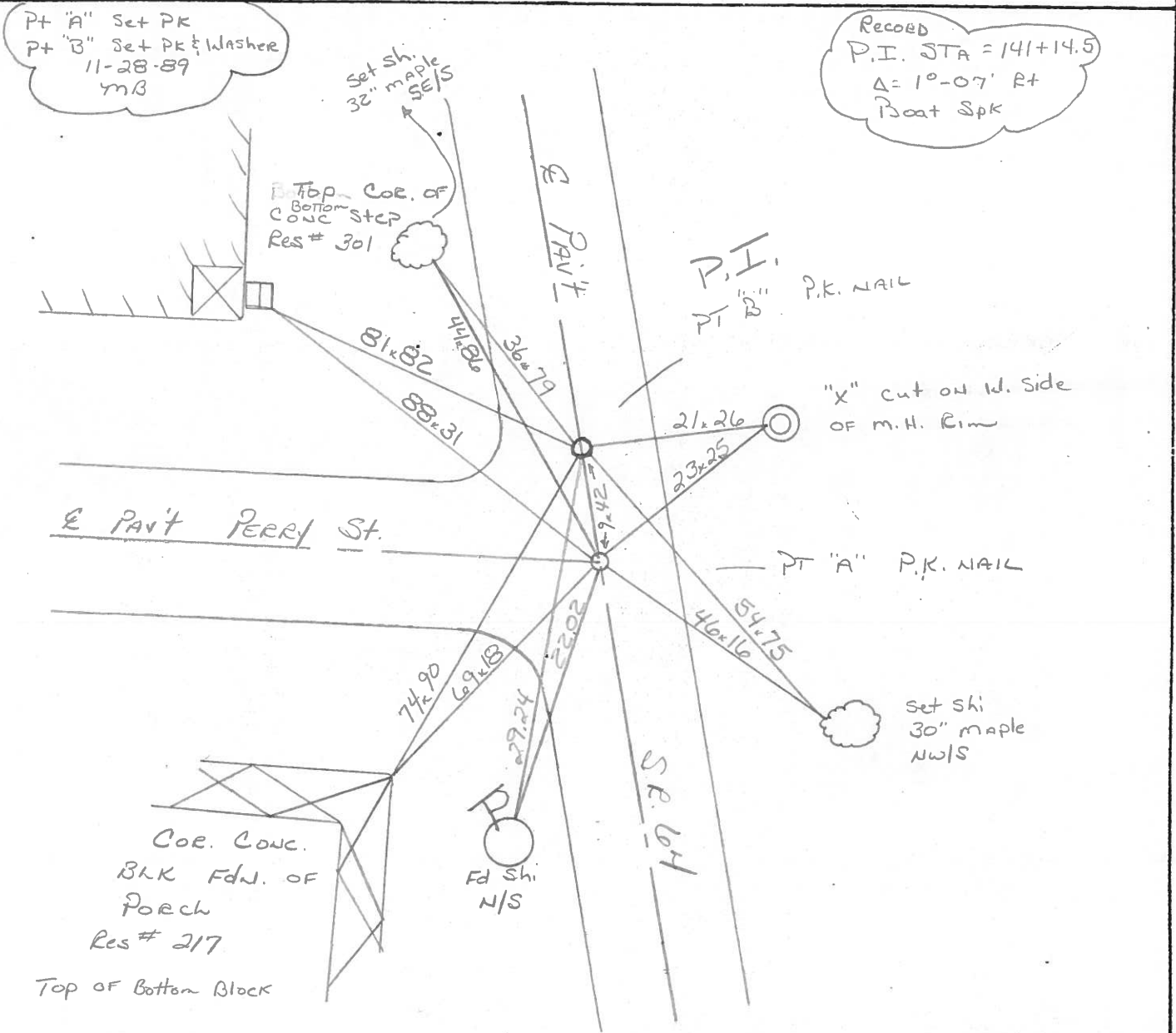
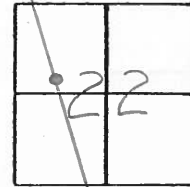

County WOOD S.R. 64

Date 7-17-79

Township MIDDLETON

Weather CLEAR

Section 22

Temp. +74°

T6N, R1E

Personnel BURNSIDE  
BOWERS  
KNAPE  
MEAD

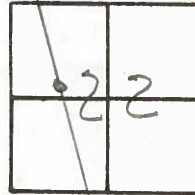

14

64

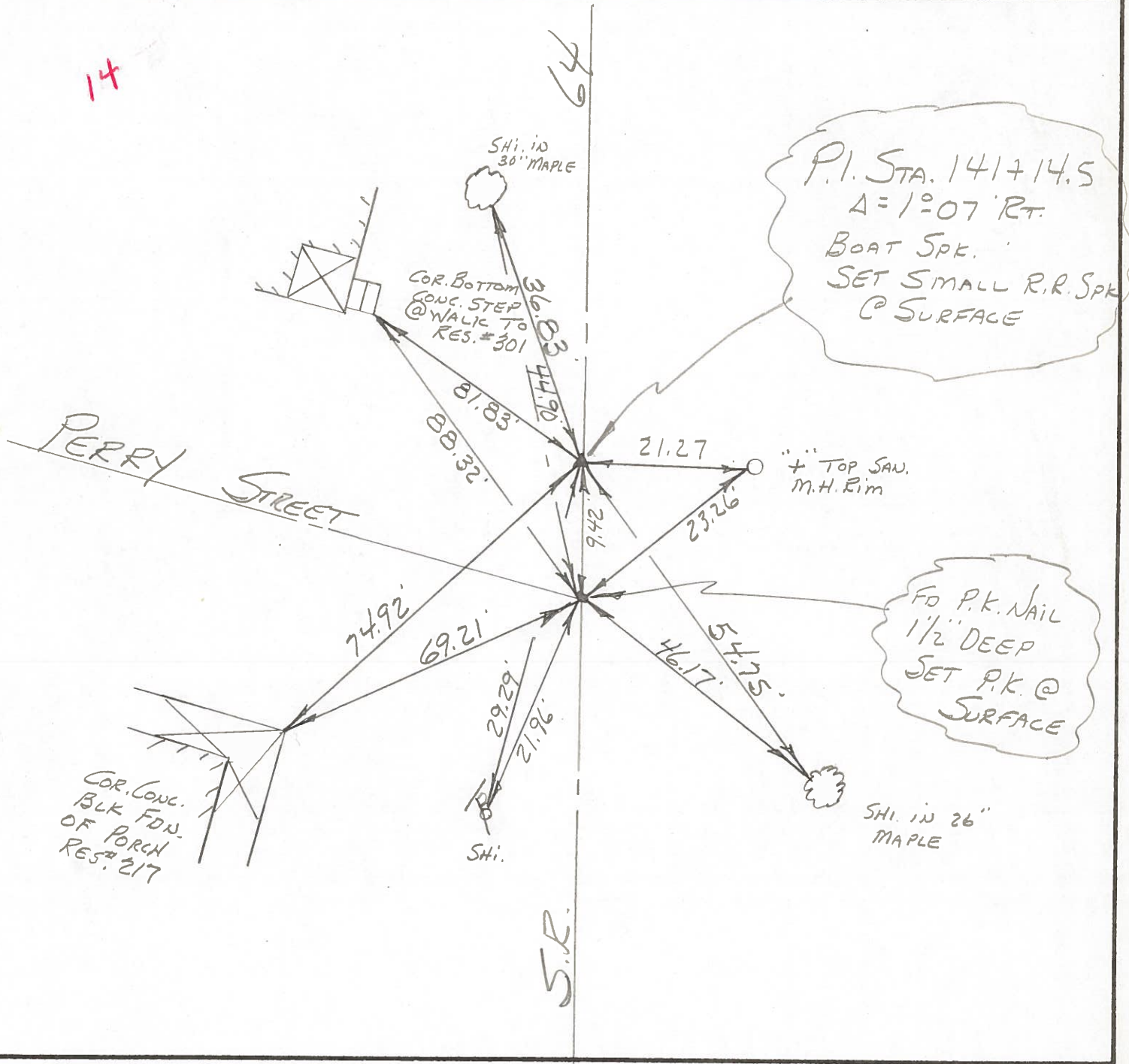

PERSONNEL	TITLE	PERSONNEL	TITLE	COUNTY	DATE	WEATHER	TEMP.
BURNSIDE		ROCCINI		WOOD	6-15-71	CLEAR	+72°
SMITH				S. R. 64			
BOWERS				SEC. HASKINS			
HOLCOMBE							

DESCRIPTION \_\_\_\_\_ LEFT \_\_\_\_\_ CENTER LINE \_\_\_\_\_ RIGHT \_\_\_\_\_ JOB NO. \_\_\_\_\_

