

O.D.O.T. DISTRICT 2 SURVEY OFFICE (USE ONLY)

PERSONNEL _____ REFERENCE NO. 15 C SHEET 18 OF 22
 NOTES FINGER _____ DATE 5-17-11 ROUTE SR 64
 H.C. HUSS WEATHER CLOUDY COUNTY WOOD
 R.C. CANTERBURY TEMP. 49° TOWNSHIP MIDDLETON
 _____ SECTION 33
 _____ T 6 N R 10 E

TYPE MONUMENT _____ MAG NAIL _____
 ON SURFACE - ~~BELOW~~ ON _____
~~LEFT~~ - Q PAV'T - RIGHT 5.8'
3.5' TO RT EDGE PAVEMENT
 S.L.M. 556+12.67

Grid: Northing: 663090.084 Easting: 1636858.075

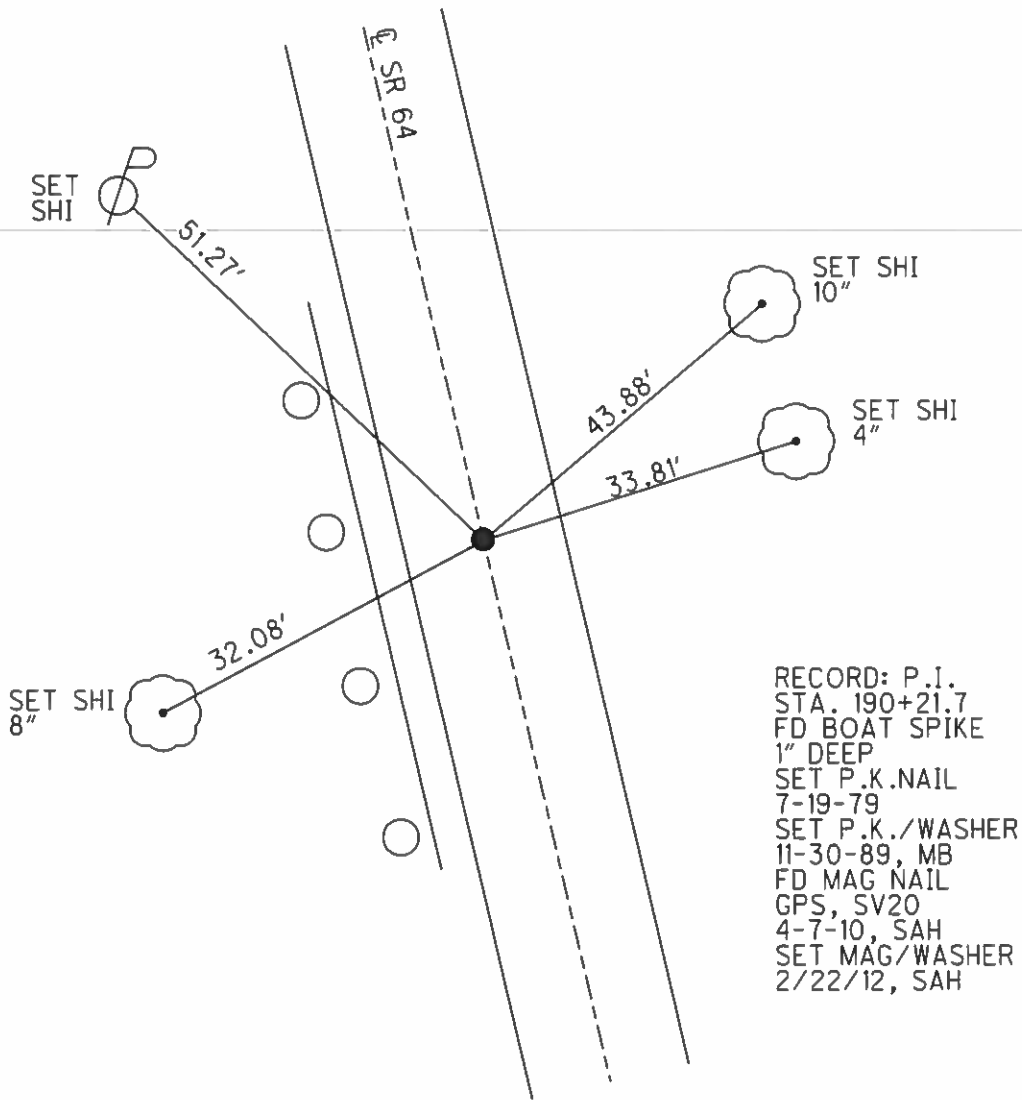
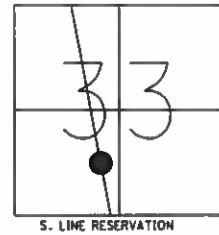

O.D.O.T. DISTRICT 2 SURVEY OFFICE

PERSONNEL

REFERENCE NO. 15-C

SHEET _____ OF _____

NOTES BAENHISEL

H.C. HOFFMAN

R.C. Loehake

DATE 9-7-89

WEATHER SUNNY

TEMP. +80°

ROUTE SR 64

COUNTY WOOD

TOWNSHIP MIDDLETON

SECTION 33

T 6 N R 10 E

TYPE MONUMENT P.K. NAIL

ON SURFACE - BELOW yes

LEFT - C PAV'T. - RIGHT 5.8

2.2 TO RT EDGE PAVEMENT

S.L.M. 556 + 23

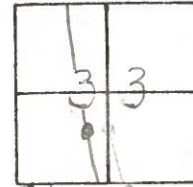

S. Line Resurrection



Set PK & Washer
11-30-89
MB

Record:
P.I. STA: 190+21.7
Δ = 20-13' Lt
Fd Boat SPK 1" DEEP
Set P.K. NAIL ON
SURFACE 5 1/2' RT
OF CTR PAVT
7-19-79

Set Shi's
IN GUARD
RAIL POST

w/s

Fd Shi'
IN GUARD
RAIL POSTS

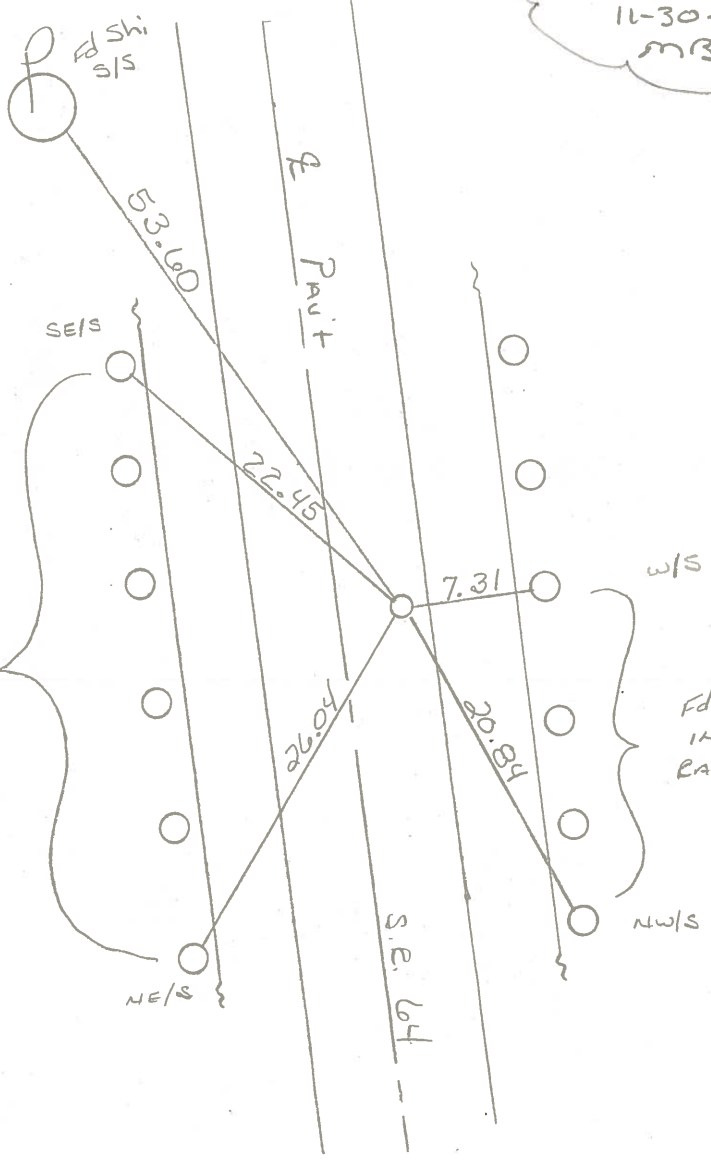

County WOOD S.R. 64

Date 7-19-79

Township MIDDLETON

Weather CLEAR

Section FRACTIONAL SEC. 33

Temp. +80°

T6N, R10E

Personnel BURNSIDE
KNAPE
MEAD

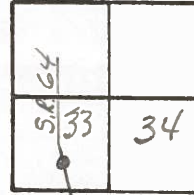

SOUTH LINE RESERVATION

15-C

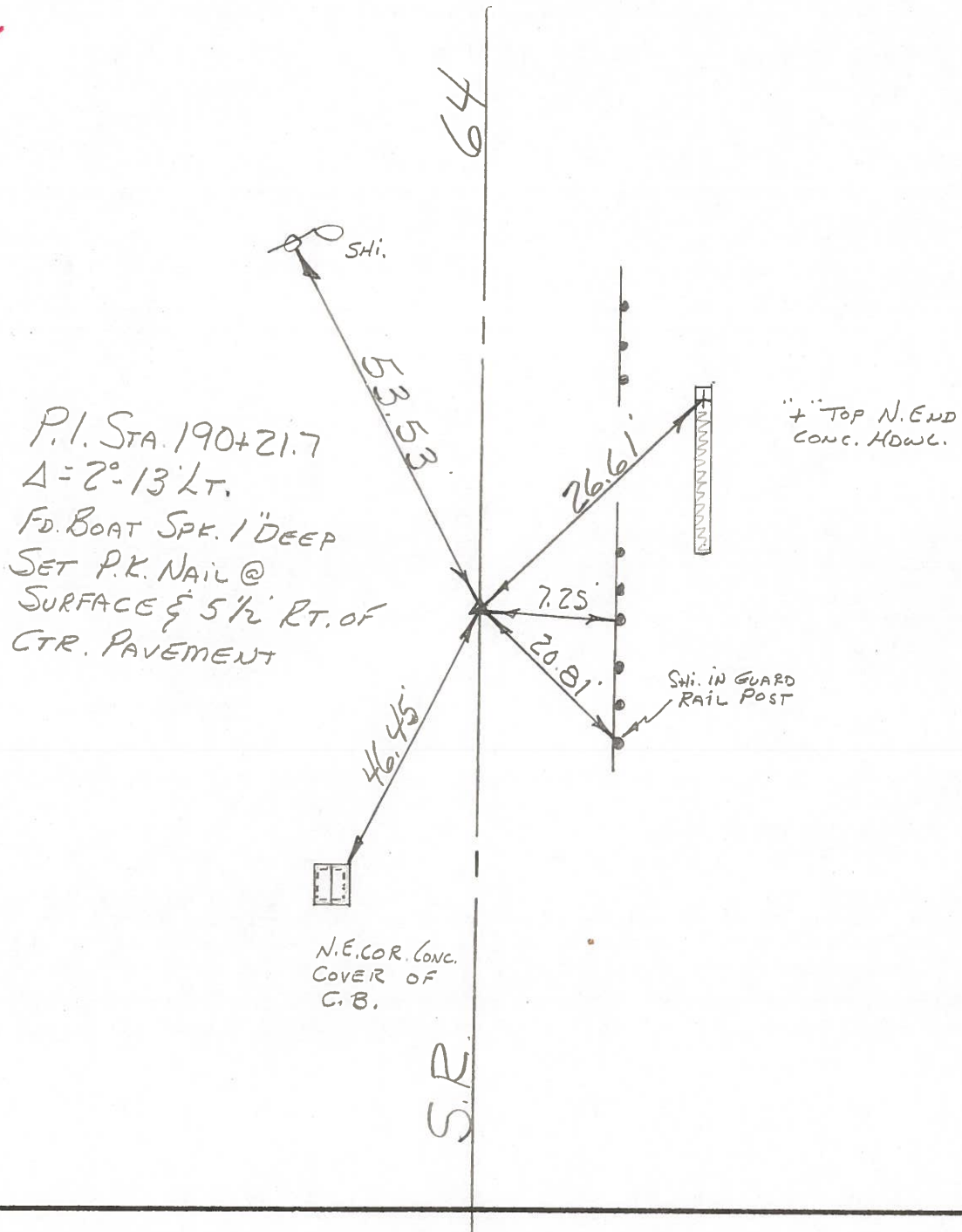

N.E. COR. CONC.
COVER OF
G.B.

S.R.

PERSONNEL	TITLE	PERSONNEL	TITLE
BURNSIDE		Rocchini	
SMITH			
BOWERS			
HOLCOMBE			

COUNTY Wood DATE 6-15-71
 S. R. 64 WEATHER CLEAR
 SEC. _____ TEMP. +72°

DESCRIPTION _____ LEFT _____ CENTER LINE _____ RIGHT _____ JOB NO. _____

