

O.D.O.T. DISTRICT 2 SURVEY OFFICE (USE ONLY)

PERSONNEL _____ REFERENCE NO. 15 D SHEET 19 OF 22
 NOTES FINGER _____ DATE 5-17-11 ROUTE SR 64
 H.C. HUSS WEATHER CLOUDY COUNTY WOOD
 R.C. CANTERBURY TEMP. 49° TOWNSHIP MIDDLETON
 _____ SECTION 33
 _____ T 6 N R 10 E

TYPE MONUMENT P.K. SHANK
 ON SURFACE - ~~BELOW~~ ON _____
~~LEFT~~ - CL PAV'T - RIGHT 3.6'
6.0' TO LT EDGE PAVEMENT
 S.L.M. 559+87.68

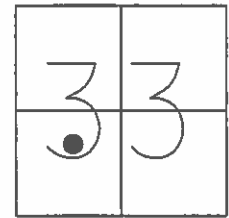

Grid: Northing: 663455.781 Easting: 1636775.001

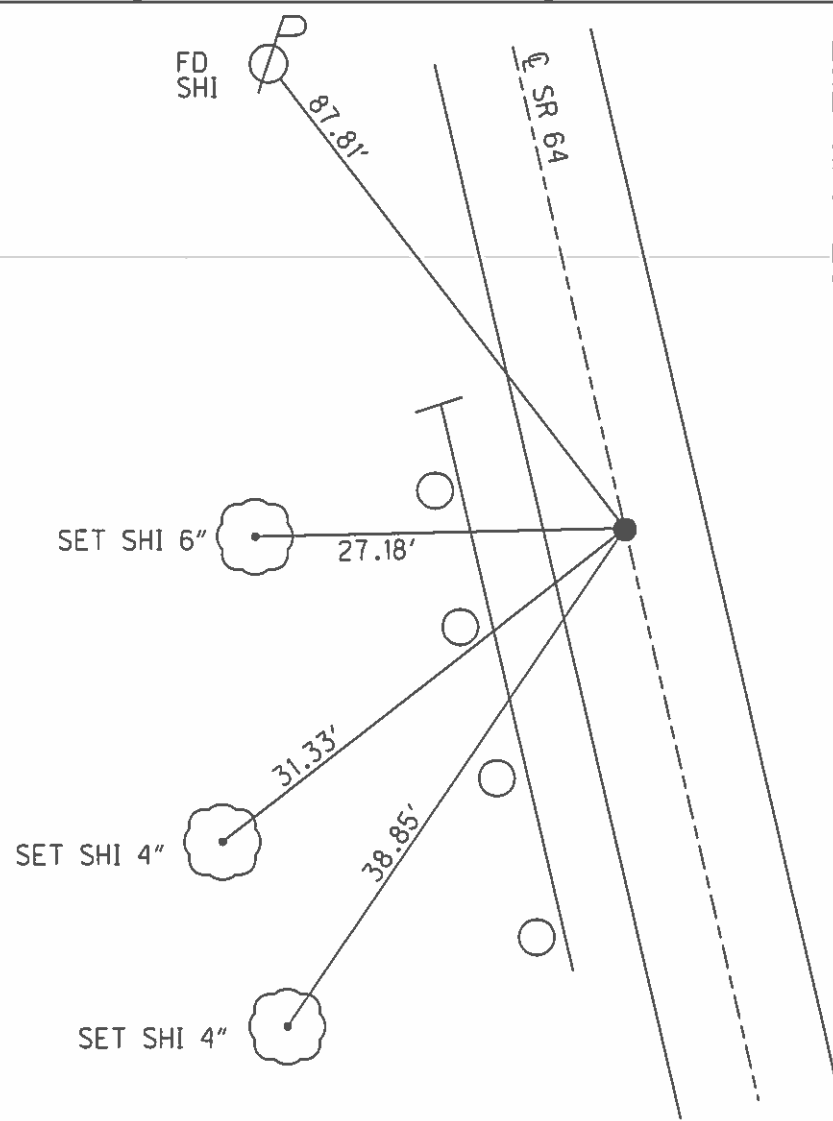

RECORD: P.I.
 STA. 193+97.5
 FD BOAT SPIKE
 1" DEEP
 SET PK NAIL
 7-20-79
 SET P.K./WASHER
 11-30-89, MB
 FD-P.K.SHANK
 GPS, SV21
 4-7-10, SAH
 SET MAG/WASHER
 2/22/12, SAH

O.D.O.T. DISTRICT 2 SURVEY OFFICE

PERSONNEL

REFERENCE NO. 15-D

SHEET _____ OF _____

NOTES BARNHISEL

H.C. HOFFMAN

R.C. Loeheke

DATE 9-7-89

WEATHER SUNNY

TEMP. +80°

ROUTE S.E. 64

COUNTY WOOD

TOWNSHIP MIDDLETON

SECTION 33

T 6 N R 10 E

TYPE MONUMENT P.K. NAIL

ON SURFACE - BELOW yes

LEFT-☉ PAV'T. - RIGHT 3.1

60 TO LT EDGE PAVEMENT

S.L.M. 559+97

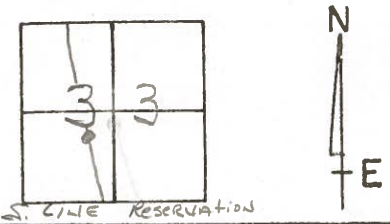

RECORD:

P.I. STA: 193+97.5

A: 5°-19' RT

Fd Boat SPK

1" DEEP

Set P.K. NAIL

ON SURFACE

7-20-79

Set PK & Washer
11-30-89
MB

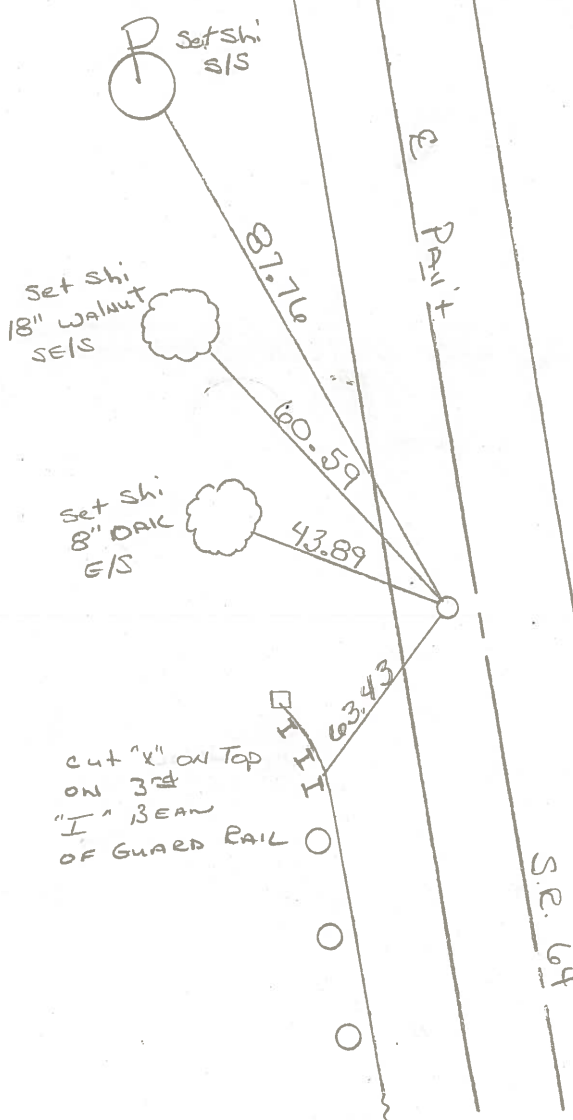

County Wood S.R. 64

Date 7-20-79

Township MIDDLETON

Weather CLEAR

Section FRACTIONAL SEC. 33

Temp. +78°

T6N, R10E

Personnel BURNSIDE
BOWERS
KNAPE
MEAD

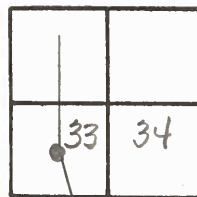

SOUTH LINE RESERVATION

15-D

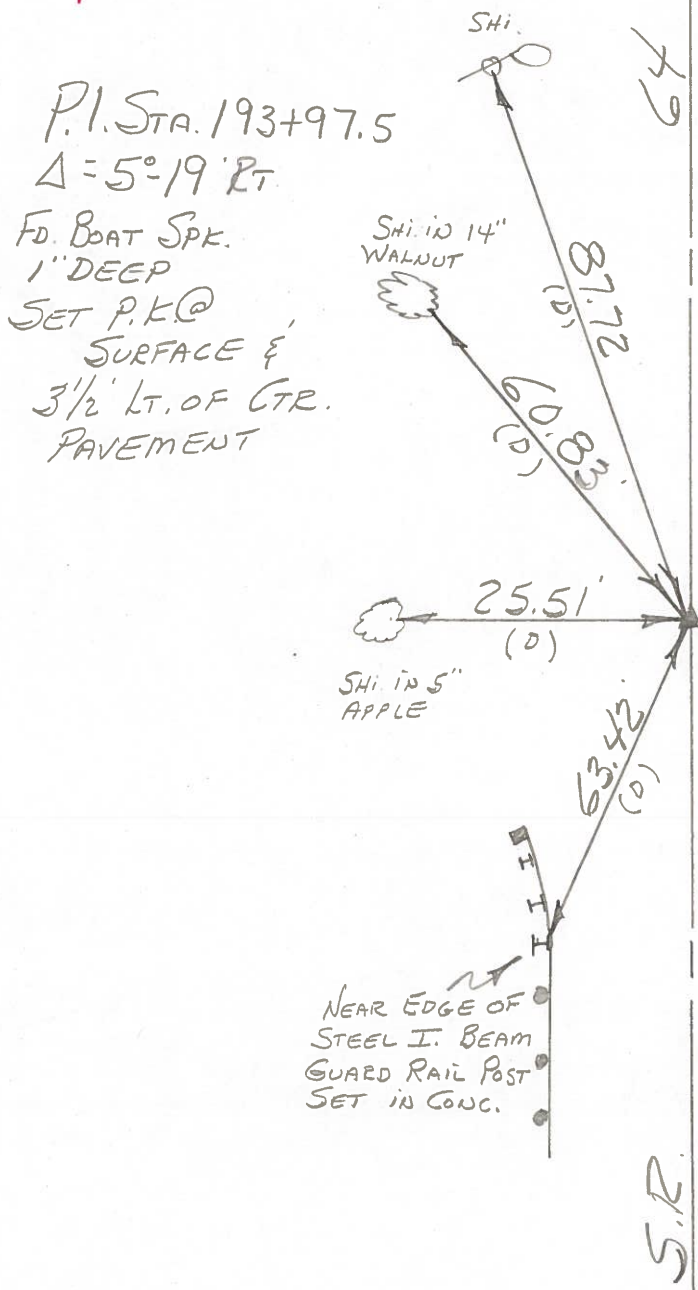

P.I. STA. 193+97.5
 $\Delta = 5^{\circ} 19' RT$
FD. BOAT SPK.
1" DEEP
SET P.K. @
SURFACE &
3 1/2' LT. OF CTR.
PAVEMENT

NEAR EDGE OF
STEEL I. BEAM
GUARD RAIL POST
SET IN CONC.

S.R. 64

PERSONNEL	TITLE	PERSONNEL	TITLE
BURNSIDE		Rocchini	
SMITH			
BOWERS			
HOLCOMBE			

COUNTY Wood DATE 6-15-71
 S. R. 64 WEATHER CLEAR
 SEC. _____ TEMP. +72°

DESCRIPTION _____ LEFT _____ CENTER LINE _____ RIGHT _____ JOB NO. _____

