

**O.D.O.T. DISTRICT 2 SURVEY OFFICE (USE ONLY)**

PERSONNEL \_\_\_\_\_ REFERENCE NO. 15 F SHEET 21 OF 22

NOTES FINGER \_\_\_\_\_ DATE 5-17-11 ROUTE SR 64  
 H.C. HUSS WEATHER CLOUDY COUNTY WOOD  
 R.C. CANTERBURY TEMP. 49° TOWNSHIP MIDDLETON  
 \_\_\_\_\_ SECTION 33  
 \_\_\_\_\_ T 6 N R 10 E

TYPE MONUMENT \_\_\_\_\_ P.K./WASHER \_\_\_\_\_  
 ON SURFACE - ~~BELOW~~ ON \_\_\_\_\_  
 LEFT - ☉ PAV'T - ~~RIGHT~~ 1.5' \_\_\_\_\_  
 \_\_\_\_\_ TO \_\_\_\_\_ EDGE PAVEMENT  
 S.L.M. 573+34.56  
 Grid: Northing: 664792.087 Easting: 1636618.322

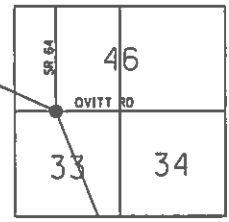

RECORD:  
 SET PK/WASHER  
 11-30-89, MB  
 FD PK/WASHER  
 GPS, SV23  
 4-8-10, SAH  
 SET MAG/WASHER  
 7/29/11, MC

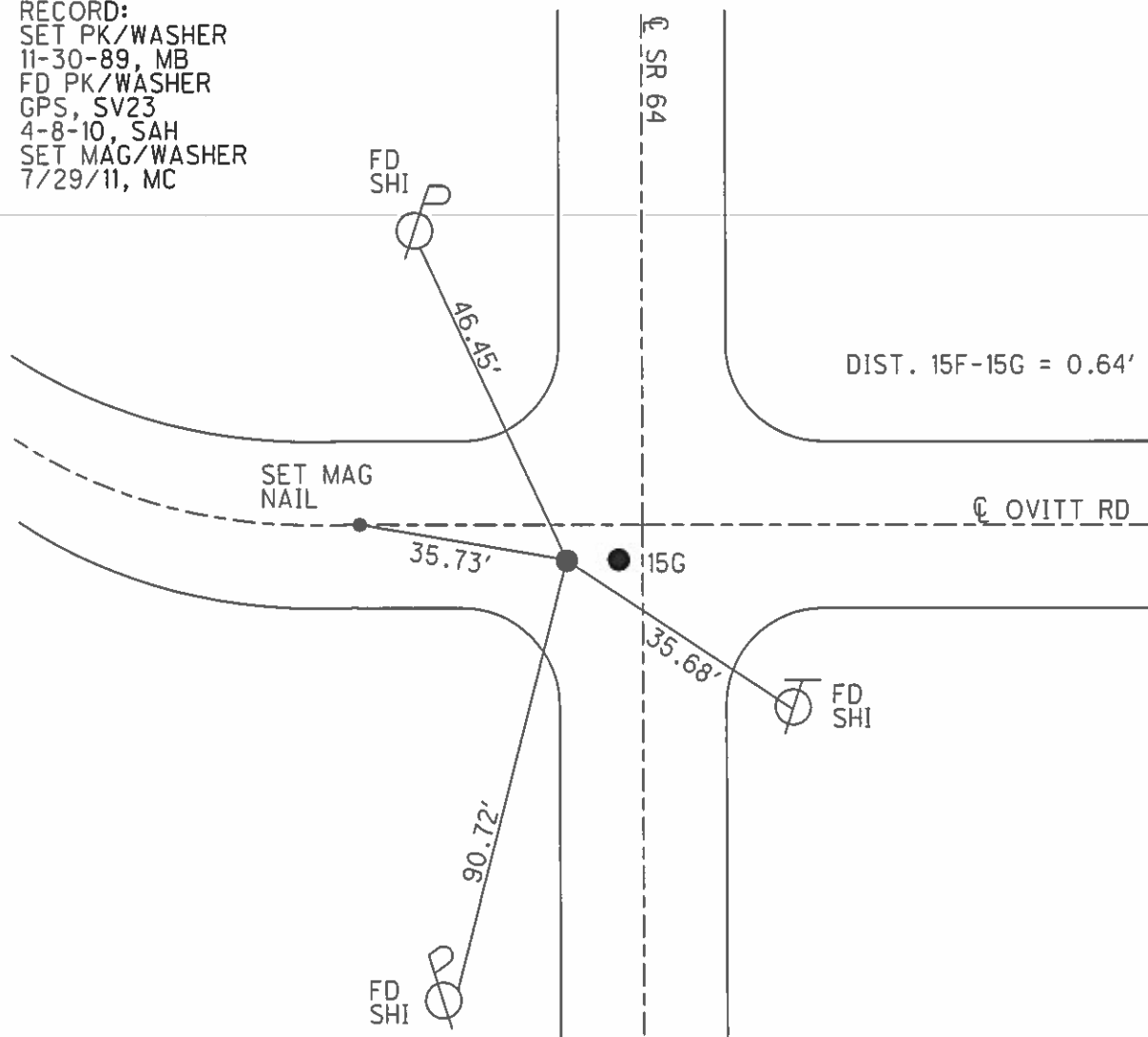

# O.D.O.T. DISTRICT 2 SURVEY OFFICE

PERSONNEL

REFERENCE NO. UNKNOWN

SHEET      OF     

NOTES BAENHISEL

15F

H.C. HOFFMAN

DATE 9-7-89

ROUTE S.R. 64

R.C. Loehke

WEATHER SUNNY

COUNTY woods

TEMP. +80°

TOWNSHIP Middleton

SECTION 33

T 6 N R 10 E

TYPE MONUMENT Lg RR Spk

ON SURFACE - ~~BELOW~~ yes

LEFT- ~~&~~  PAV'T. - RIGHT .5

- TO - EDGE PAVEMENT 3.0 S. OF & OUITT Rd E.

S.L.M. 573+42

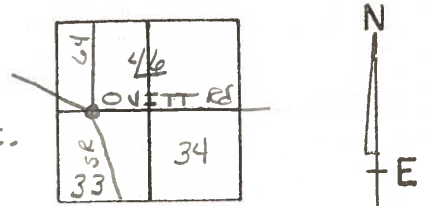

Set PK & Washer  
11-30-89  
mbs

NOTE:  
ORIGIN UNKNOWN

