

# STATE OF OHIO DEPARTMENT OF TRANSPORTATION

## W00-65-0.33 GRAND RAPIDS TOWNSHIP WOOD COUNTY

WOOD COUNTY W00-65-0.33	OHIO FHWA REGION 5
RS-395 ( 7 )	FEDERAL PROJECT

**RIGHT-OF-WAY ONLY-W00-65-0.33**  
PID No. 3694

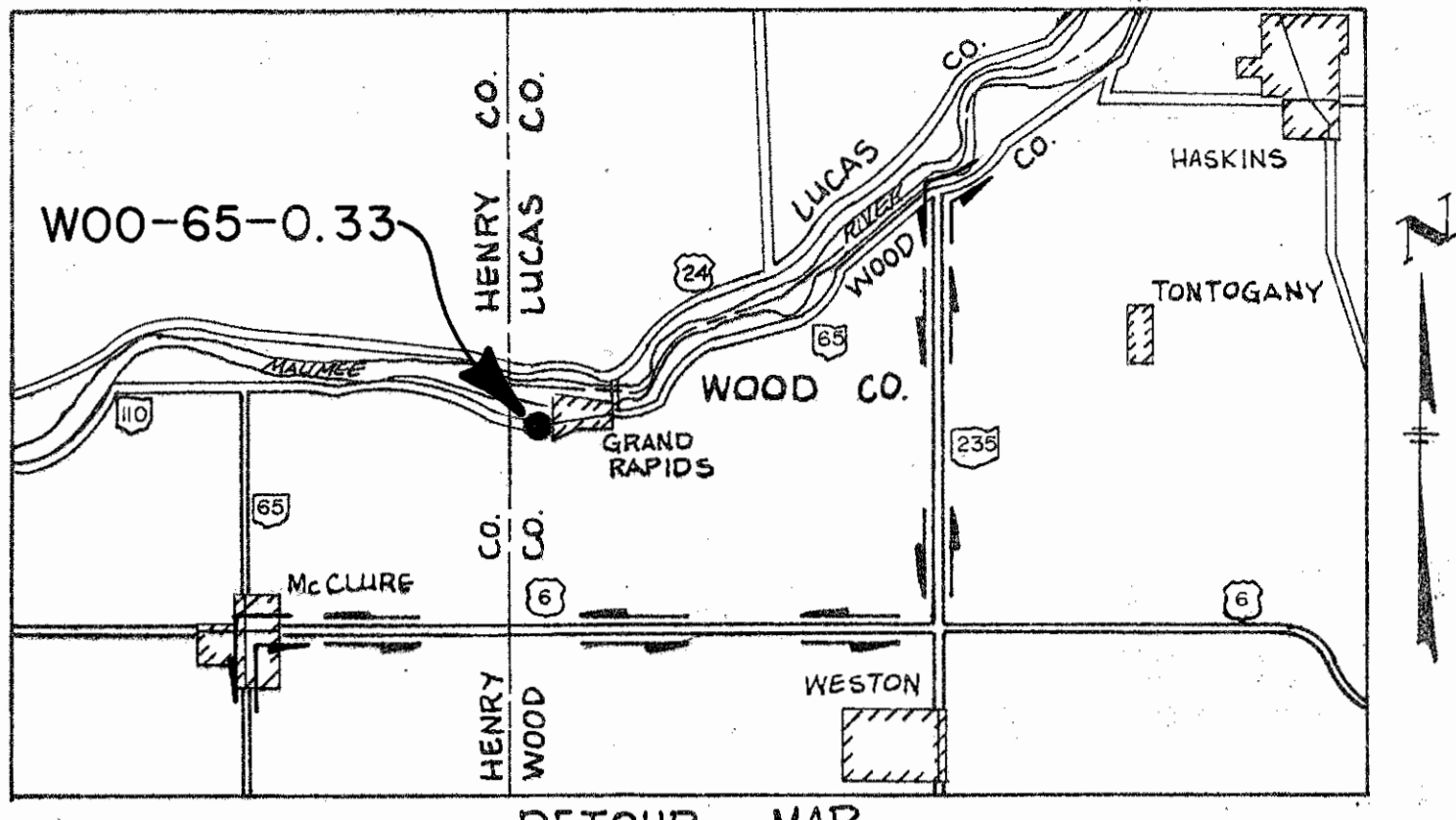

SCALE IN MILES

### CONVENTIONAL SIGNS

- |  |   |
|--|---|
| County Line                                  | Limited Access (only) — LA —              |
| Township Line                                | Right of Way (only) — RW —                |
| Section Line                                 | Limited Access & Right of Way — LA & RW — |
| Corporation Line                             | Existing Right of Way                     |
| Fence Line (existing) — x — (proposed) — x — | Property Line — (in existing fence) — x — |
| Center Line                                  | Railroad — or —                           |
| Trees, Stumps, (to be removed)               | Guardrail (existing) — (proposed) —       |
| Utility Poles: Telephone φ, Power φ, Light φ | Construction Limits —                     |

### INDEX OF SHEETS

- PROPERTY MAP \_\_\_\_\_
- SUMMARY OF R/W \_\_\_\_\_
- DETAIL R/W PLAN \_\_\_\_\_ 1-3

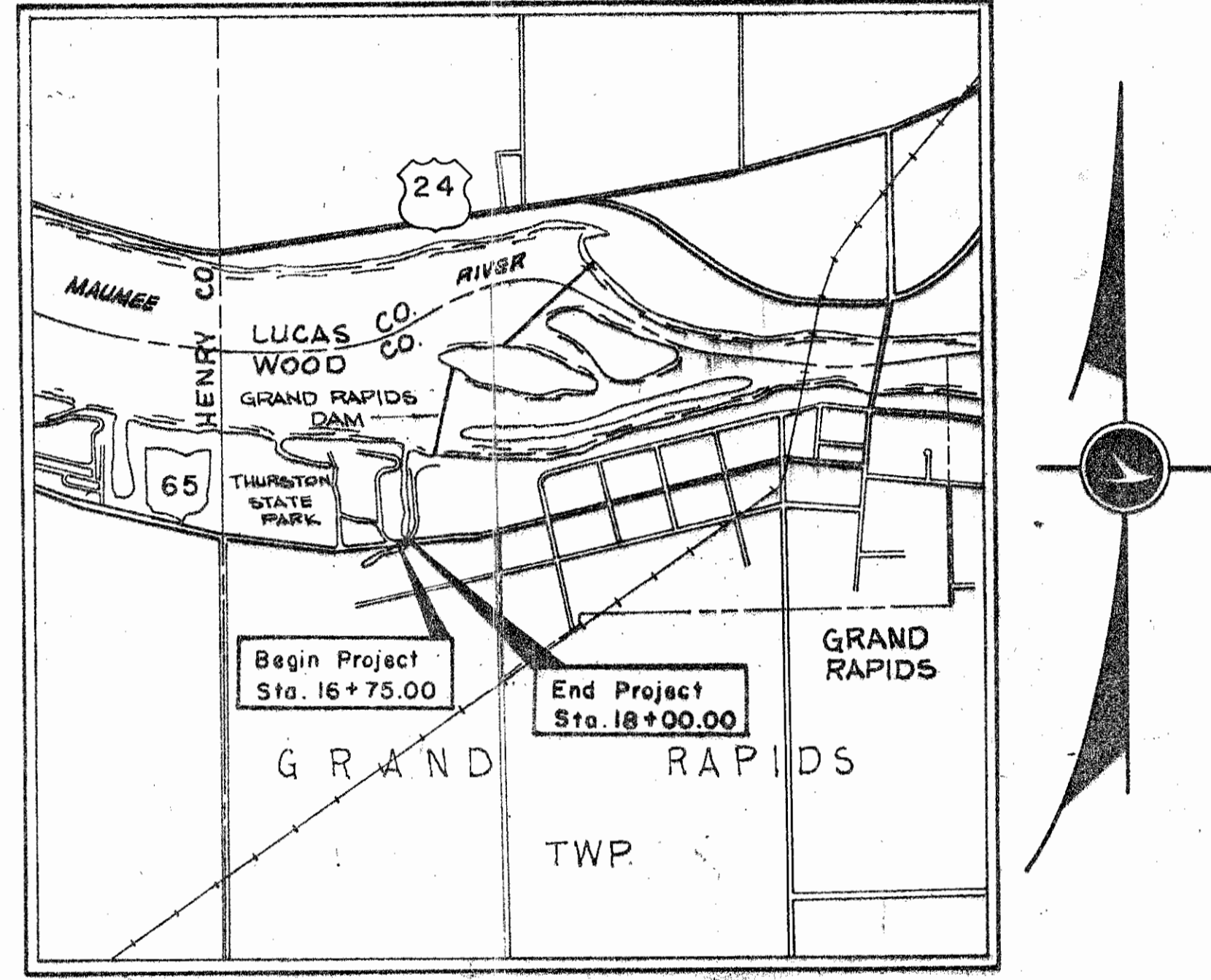

### LOCATION MAP

SCALE IN MILES

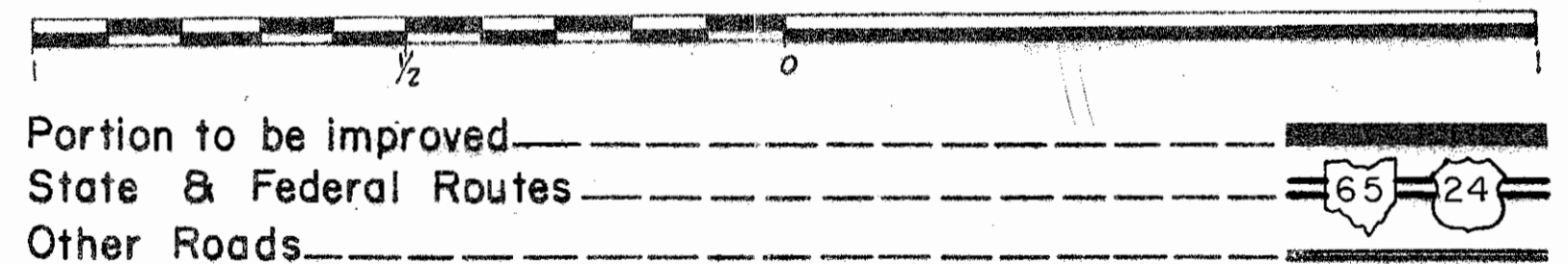

### SCALES

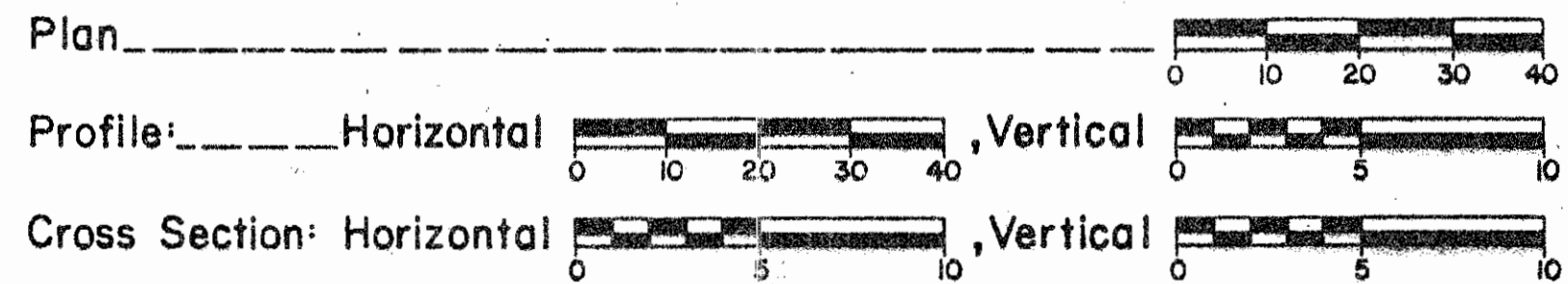

**UNDERGROUND UTILITIES**

2 WORKING DAYS  
**BEFORE YOU DIG**

Call...800-362-2764 (Toll free)  
OHIO UTILITIES PROTECTION SERVICE

NON-MEMBERS  
MUST BE CALLED DIRECTLY

**ACQUIRING AGENCY  
STATE OF OHIO**

### 1991 SPECIFICATIONS

The standard specifications of the State of Ohio, Department of Transportation, including changes and supplemental specifications listed in the proposal shall govern this improvement.

I hereby approve these plans and declare that the making of this improvement will require the closing to traffic of the highway and that detours will be provided as indicated on the plans.

Approved \_\_\_\_\_  
Date \_\_\_\_\_ Director, Department Of Transportation

Approved \_\_\_\_\_  
Date \_\_\_\_\_ Assistant Deputy Director, Real Estate Administration

Plan Prepared By:  
Finkbeiner, Pettis & Strout, Ltd.  
Consulting Engineers  
4405 Talmadge Road  
Toledo, Ohio 43623

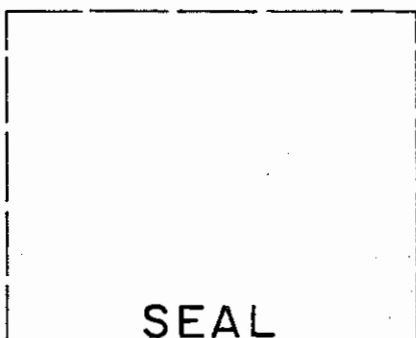

DEPARTMENT OF TRANSPORTATION  
FEDERAL HIGHWAY ADMINISTRATION

APPROVED: \_\_\_\_\_

DIVISION ADMINISTRATOR
DATE

Project W00-65-0.33  
Date of Letting \_\_\_\_\_ 19\_\_\_\_, Contract No. \_\_\_\_\_

1991 Aug 12  
R-805 1 D-119

Scanned July 1997

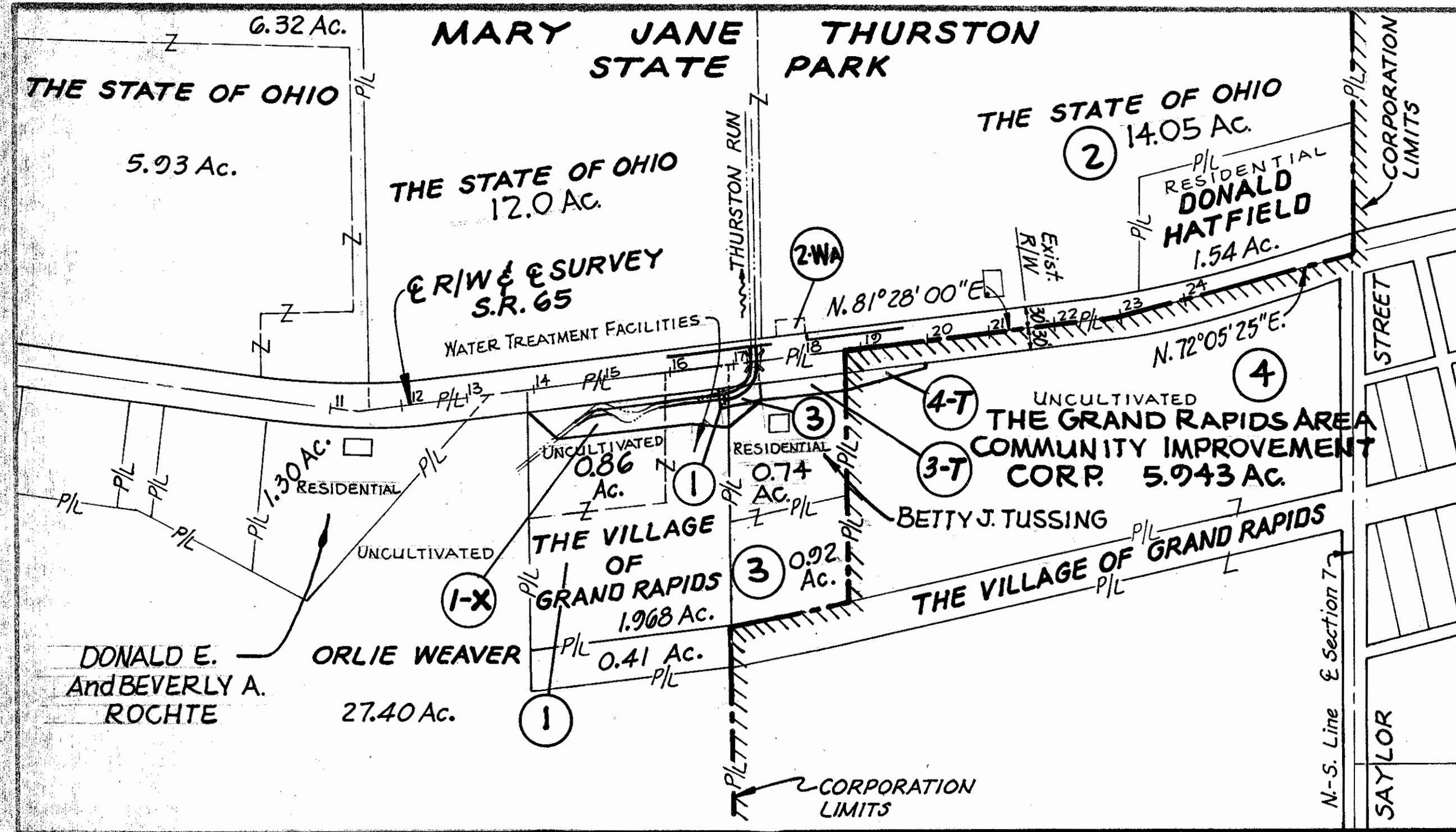

WOOD COUNTY  
 GRAND RAPIDS TWP., SEC. 7, NW 1/4, T. 5N., R. 9E.  
 VILLAGE OF GRAND RAPIDS

THE STATE OF OHIO  
 12.0 Ac.  
 Vol. 220, Page 192

MARY JANE THURSTON PARK  
 STATE PARK

F.H.W.A. REGION	STATE	PROJECT	
5	OHIO		

WOOD COUNTY  
 WOO-65-0.33  
 R/W PLAN ONLY

STATE JOB NO. 02151 (0)

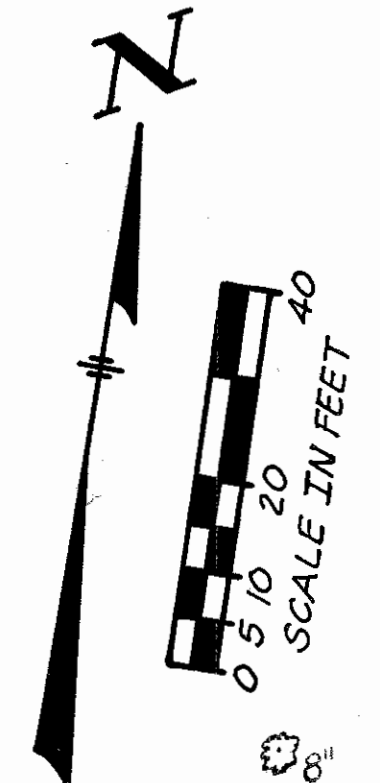
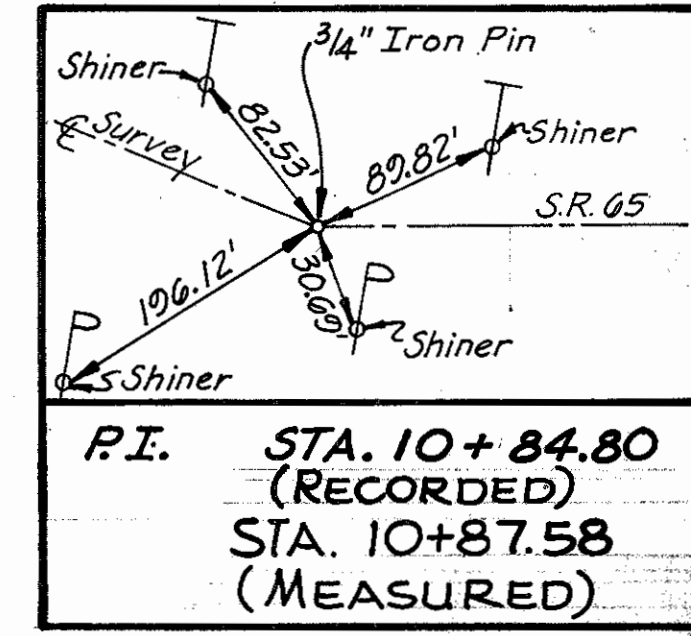

**PROPERTY MAP**  
 Not To Scale

ROCK CHANNEL PROTECTION,  
 TYPE C 1'-6" THICK W/FILTER

**UTILITIES & PUBLIC SERVICES**

- Water Lines**----- Village of Grand Rapids  
 P.O. Box 209  
 Grand Rapids, Ohio 43522  
 1-419-832-5305
- Gas Lines**----- Suburban Fuel Gas  
 Front Street  
 Cygnet, Ohio 43413  
 1-419-655-2345
- Overhead Power**----- Toledo Edison Company  
 P.O. Box 507  
 Defiance, Ohio 43512  
 1-419-782-2015
- Overhead Telephone**----- General Telephone Company  
 of Ohio  
 300 West Gypsy Lane Rd.  
 Bowling Green, Ohio 43402  
 1-419-352-6521
- Underground Telephone**-----

**Underground Utility Note:**  
 The location of underground utilities shown on these plans are as obtained from the owners of the utilities as required by Section 153.64, Ohio Revised Code.

**NOTE**  
 The Contractor, under the direction of a registered Surveyor, shall set P.K. nails at the following locations on the centerline of Right of Way S.R. 65:  
 Sta. 15+25.00 P.O.T.  
 Sta. 19+75.00 P.O.T.

P.L. 10+87.58 (MEASURED)  
 10+84.80 (RECORDED)

BEGIN WORK  
 STA. 12+70

BEGIN ACQUISITION  
 STA. 13+23.55

Total No. of Ownerships 4  
 Total No. of Total Takes 0  
 Total No. of Ownerships with Structures Involved 0  
 Total No. of Ownerships with Personalty Item 0

GRAND RAPIDS TWP., SEC. 7, NW 1/4, T. 5N., R. 9E.  
 PID 3094

**SUMMARY OF ADDITIONAL RIGHT OF WAY REQUIRED**

PARCEL NO.	OWNER	FROM SHEET NO.	TYPE FUND	AS RECORDED		DEED TOTAL AREA P.R.O. ACRES	TO BE ACQUIRED (Ac.) NET RESIDUE (Ac.)				REMARKS	AS ACQUIRED			
				VOLUME	PAGE		GROSS	P.R.O.	NET	BLDG'S LEFT		RIGHT	VOLUME	PAGE	
1	The Village of Grand Rapids	2		406	627	2.828	0.207	0.214	0.207	0.012		2.609	Culvert Construction	660	1005
1X	The Village of Grand Rapids	1,2		406	627					0.255			Channel Work	660	1006
				409	328,524										
2WA	State of Ohio	2		218	341	14.05				0.021		14.05	Removal of Guardrail		
3	Betty J. Tussing	2		654	81 & 82	1.66		0.039	0.039			1.621	Culvert Construction	660	1008
3T	Betty J. Tussing	2		654	81 & 82					0.104			Grading & Removal & Replacement of Steps		
4T	The Grand Rapids Area Community Improvement Corp.	2,3		627	316	5.443				0.062		5.443	Grading		

I hereby certify this plat to be a true delineation of a Survey made by Finkbeiner, Pettis & Strout Limited, of Toledo, Ohio.  
 Date \_\_\_\_\_ Signed \_\_\_\_\_  
 Registered Surveyor No. \_\_\_\_\_

Approved \_\_\_\_\_  
 Signed \_\_\_\_\_ Date \_\_\_\_\_

RECEIVED \_\_\_\_\_ AT \_\_\_\_\_  
 RECORDED \_\_\_\_\_  
 PLAT BOOK \_\_\_\_\_ PAGE \_\_\_\_\_  
 FEE \_\_\_\_\_  
 SIGNED \_\_\_\_\_  
 WOOD COUNTY RECORDER

2/28/91 Plan Completion

REV.	DATE	DESCRIPTION
2	3-2-92	3T Removed Vol. & PAGE
1	8-15-91	3T Added Vol. & PAGE

WOOD COUNTY  
GRAND RAPIDS TWP., SEC. 7, NW 1/4, T. 5N., R. 9E.  
VILLAGE OF GRAND RAPIDS

MARY JANE THURSTON  
STATE PARK

FHWA REGION	STATE	PROJECT
5	OHIO	

22  
23

WOOD COUNTY  
WOO-65-0.33  
R/W PLAN ONLY

2  
3

THE STATE OF OHIO  
12.0 Ac.  
Vol. 220, Page 192

Begin Project  
Sta. 16+75.00  
S.L.M. 0.32  
RS-395(7)

End Project  
Sta. 18+00.00  
S.L.M. 0.34  
RS-395(7)

THE STATE OF OHIO  
14.05 Ac.  
Vol. 218 Page 341  
2-WA Net 0.021 Ac.

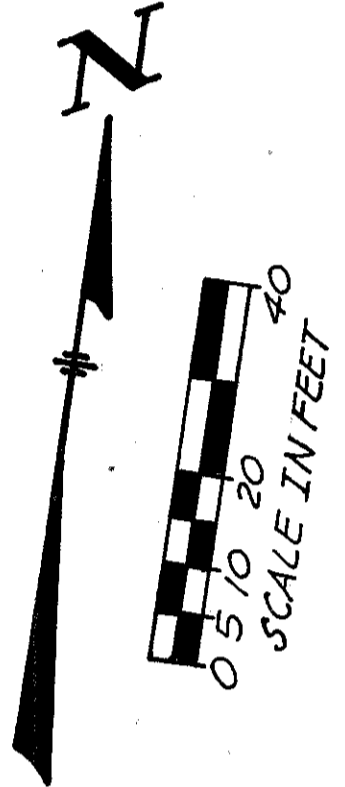
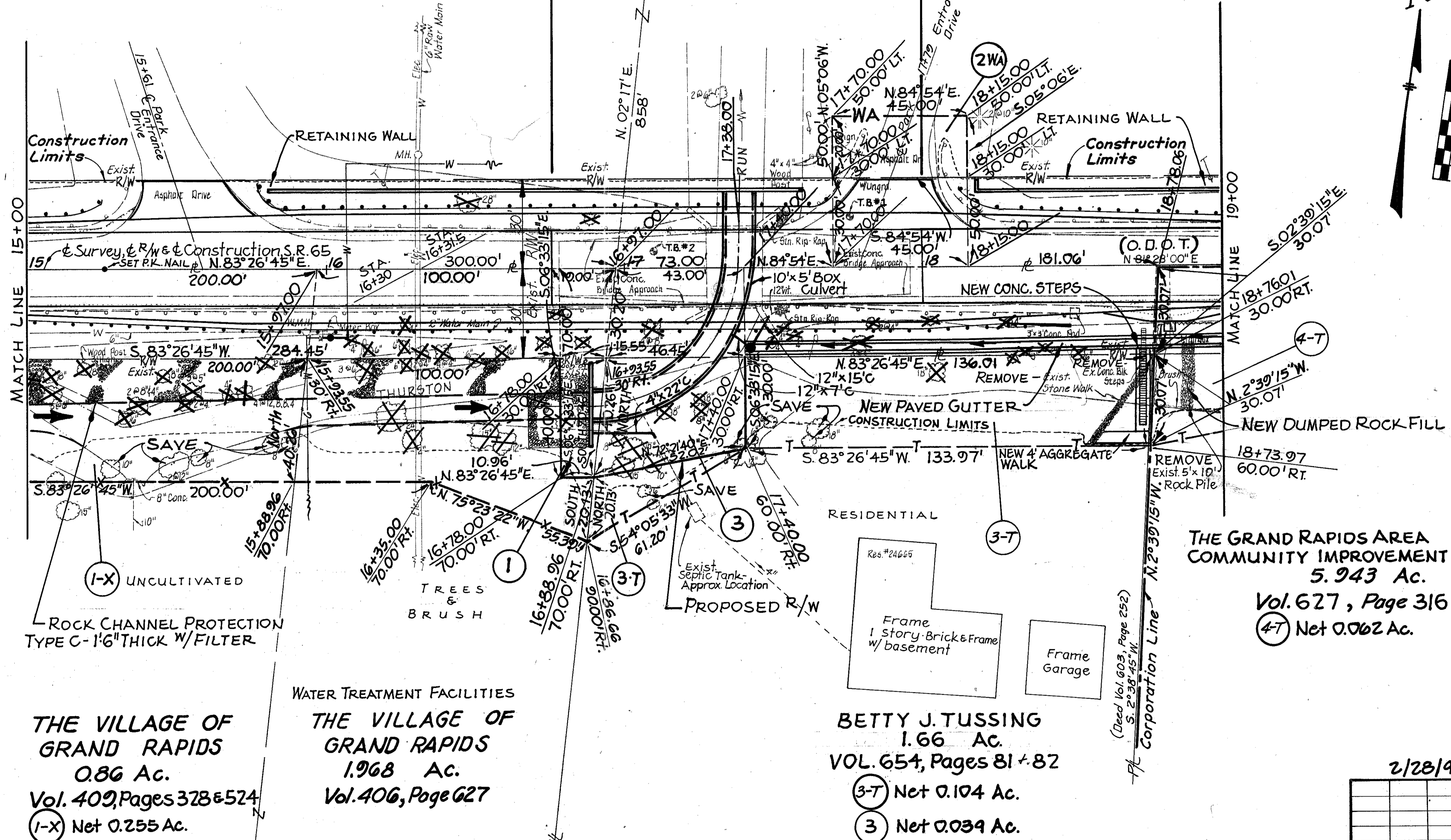

MATCH LINE 15+00

MATCH LINE 19+00

(1-X) UNCULTIVATED  
ROCK CHANNEL PROTECTION  
TYPE C-1'6" THICK W/FILTER

THE VILLAGE OF GRAND RAPIDS  
0.86 Ac.  
Vol. 409, Pages 378 & 524  
(1-X) Net 0.255 Ac.  
(1) Gross 0.214 Ac.  
PRO 0.207 Ac.  
Net 0.012 Ac.

WATER TREATMENT FACILITIES  
THE VILLAGE OF GRAND RAPIDS  
1.968 Ac.  
Vol. 406, Page 627

GRAND RAPIDS TWP., SEC. 7, NW 1/4, T. 5N., R. 9E.

RESIDENTIAL  
Res. #24665  
Frame 1 Story Brick & Frame w/ basement  
Frame Garage  
BETTY J. TUSSING  
1.66 Ac.  
VOL. 654, Pages 81 & 82  
(3-T) Net 0.104 Ac.  
(3) Net 0.039 Ac.

THE GRAND RAPIDS AREA  
COMMUNITY IMPROVEMENT CORP.  
5.943 Ac.  
Vol. 627, Page 316  
(4-T) Net 0.062 Ac.

2/28/91 - Plan Completion

REV.	DATE	DESCRIPTION
2	2-23-91	3T REMOVED Vol + PAGE
1	8-15-91	3T ADDED Vol PAGE

R/W STA. 15+00 TO STA. 19+00

Drawn & Inked LWN - 5/1/88

Scanned July 1991

WOOD COUNTY  
GRAND RAPIDS TWP., SEC. 7, NW 1/4, T. 5N., R. 9E.  
VILLAGE OF GRAND RAPIDS

MARY JANE THURSTON  
STATE PARK

THE STATE OF OHIO  
14.05 Ac.  
Vol. 218, Page 341

(2-WA)

DONALD HATFIELD  
1.54 Ac.  
Vol. 582, Page 120

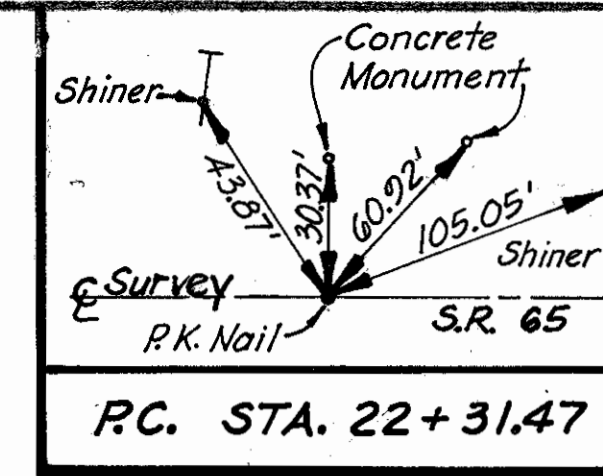

FHWA REGION	STATE	PROJECT
5	OHIO	

(23)  
23

WOOD COUNTY  
WOO-65-0.33  
R/W PLAN ONLY

(3)  
3

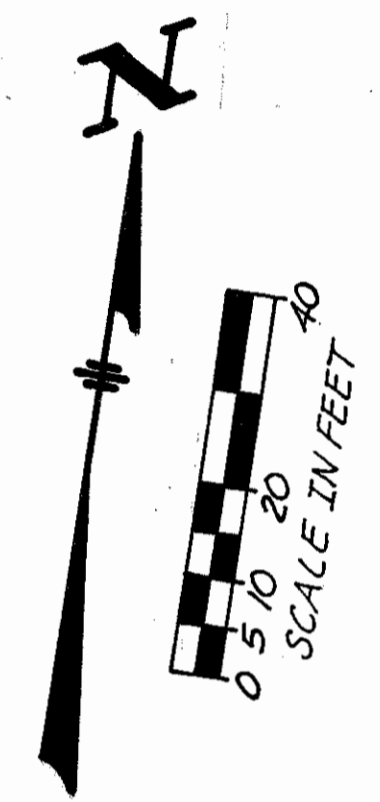
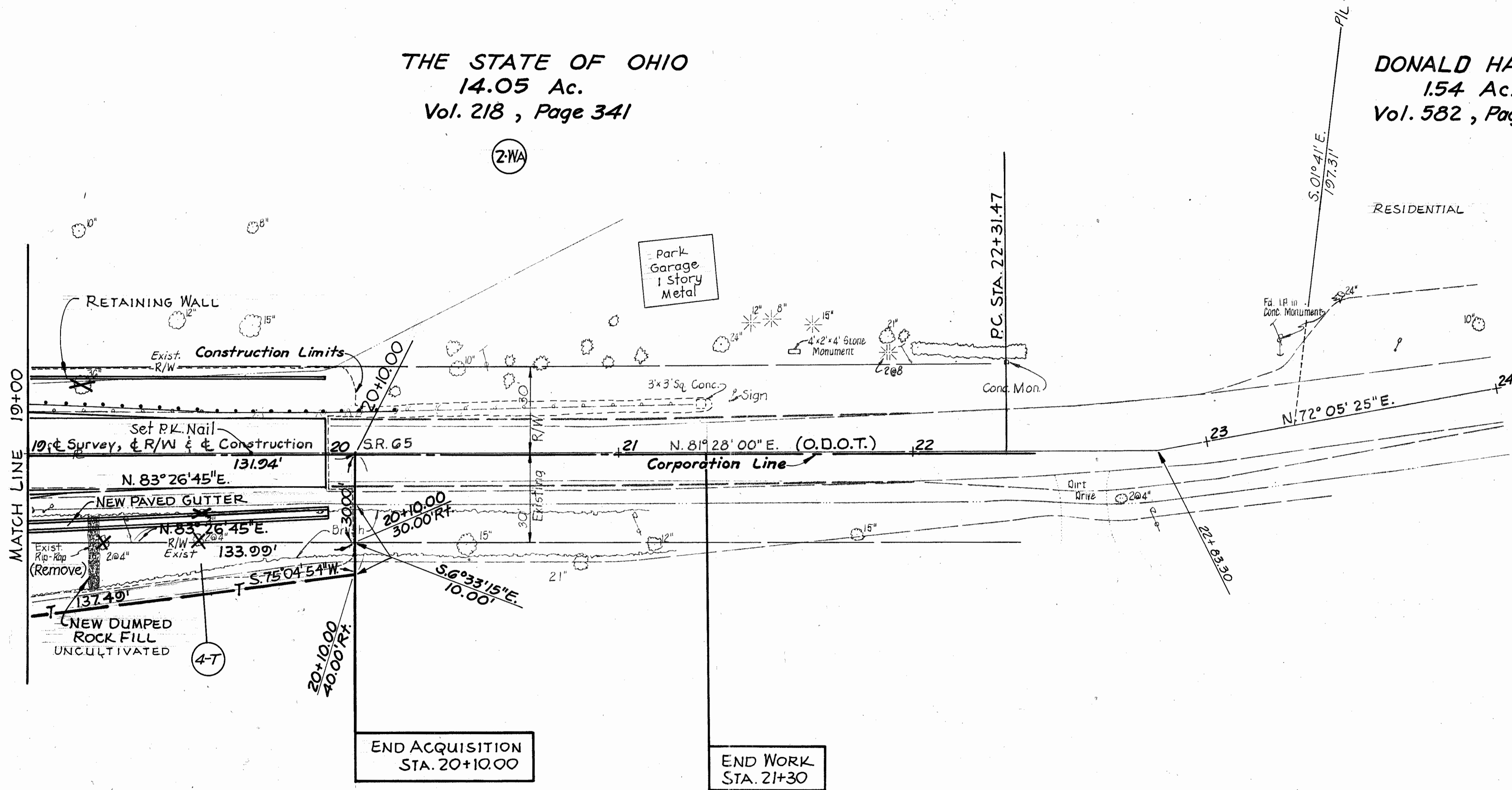

THE GRAND RAPIDS AREA COMMUNITY  
IMPROVEMENT CORP.  
5.943 Ac.  
Vol. 627, Page 316  
(4-T) Net 0.062 Ac.

GRAND RAPIDS TWP., SEC. 7, NW 1/4, T. 5N., R. 9E.

2/28/91 - Plan Completion

REV.	DATE	DESCRIPTION

R/W STA. 19+00 To STA. 24+00

D-119

Drawn & Inked L.M.W. 3/1/88

Scanned July 1997