

SR-65

RIGHT OF WAY PLAN
S.H. 284 SECTION B & GRAND RAPIDS
WOOD COUNTY 1931

2
2

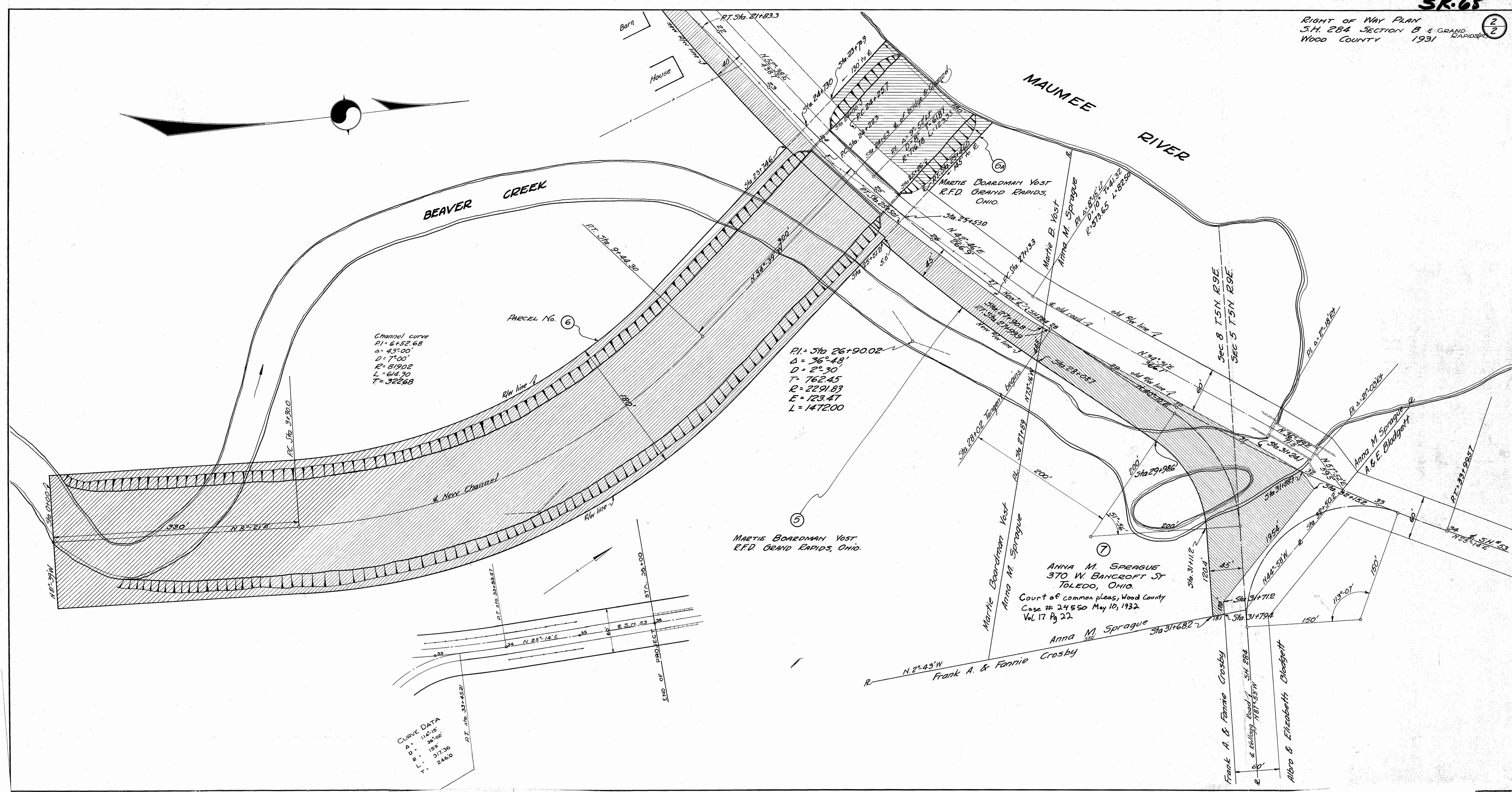

Channel curve
 $R_1 = 6152.68$
 $\Delta = 43^{\circ}00'$
 $D = 7^{\circ}00'$
 $E = 81902$
 $L = 614.70$
 $T = 322.68$

$R_1 = 376 26+90.02$
 $\Delta = 36^{\circ}48'$
 $D = 2^{\circ}30'$
 $T = 762.45$
 $R = 2291.83$
 $E = 123.47$
 $L = 147200$

CURVE DATA
 $\Delta = 114^{\circ}10'$
 $D = 36^{\circ}00'$
 $L = 317.36$
 $T = 246.00$

ANNA M. SPRAGUE
 370 W. BANCROFT ST
 TOLEDO, OHIO.
 Court of common pleas, Wood County
 Case # 24550 May 10, 1932
 Vol. 17 Pg 22

R/W acquired as shown
JPS
4/7/44

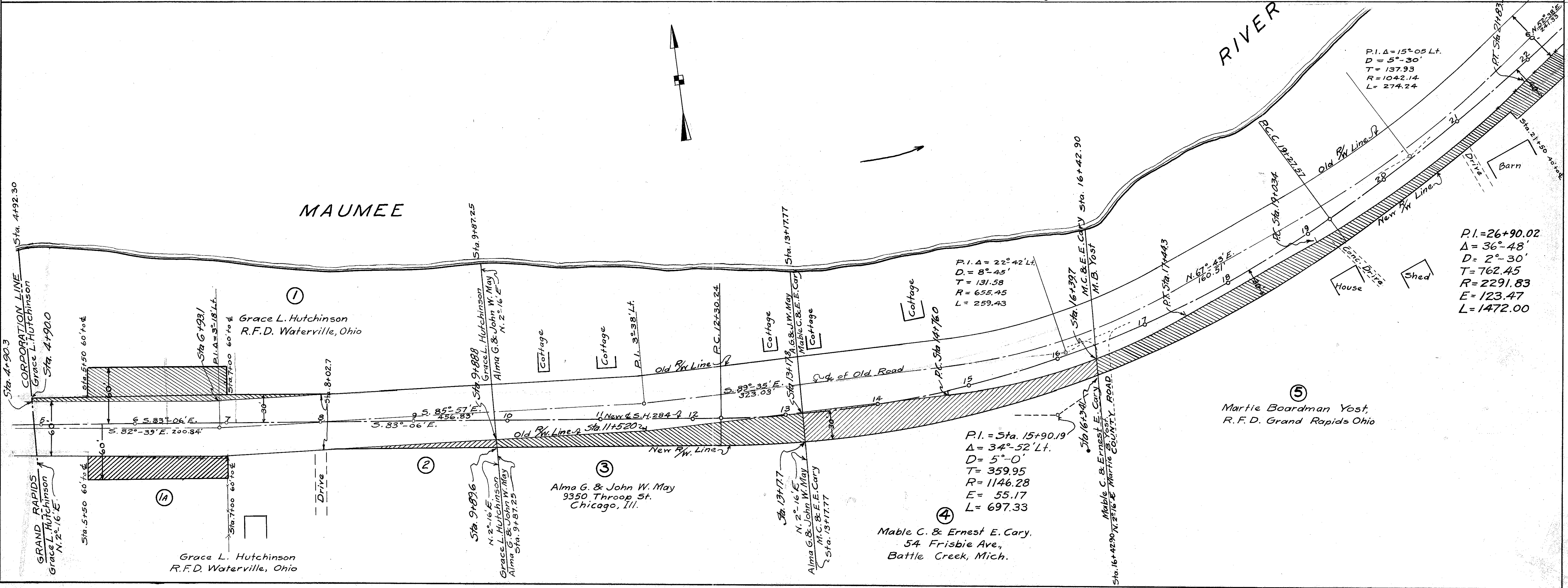
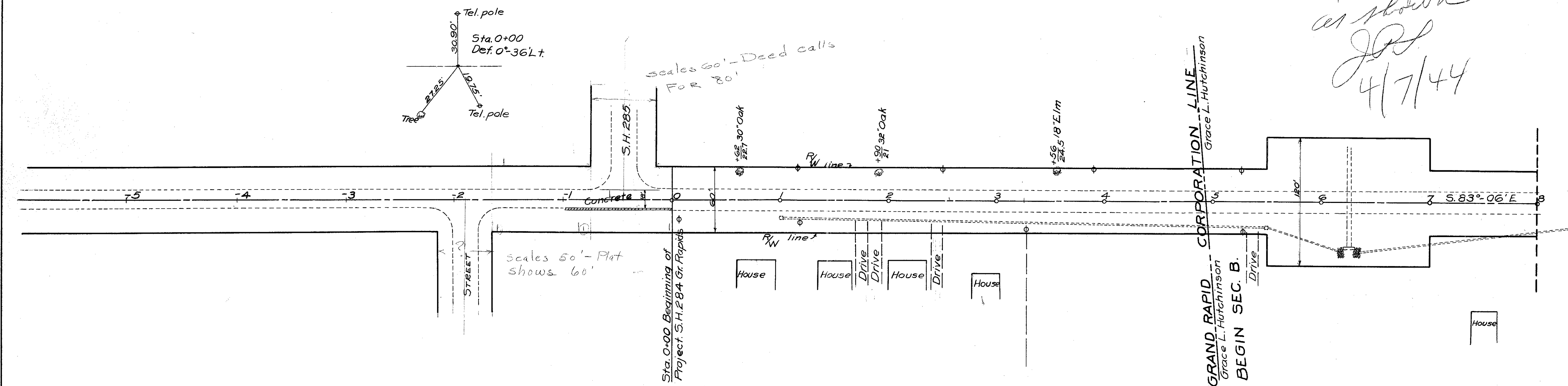

MAUMEE

RIVER

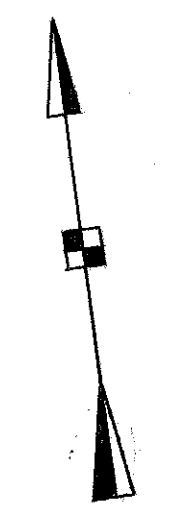

Sta. 4+90.3
CORPORATION LINE
Grace L. Hutchinson
Sta. 4+90.0

Grace L. Hutchinson
R.F.D. Waterville, Ohio

Alma G. & John W. May
9350 Throop St.
Chicago, Ill.

Mable C. & Ernest E. Cary.
54 Frisbie Ave.,
Battle Creek, Mich.

Martie Boardman Yost,
R.F.D. Grand Rapids Ohio