

STATE OF OHIO  
DEPARTMENT OF TRANSPORTATION

WOO-65-8.46  
WASHINGTON TOWNSHIP  
MIDDLETON TOWNSHIP  
WOOD COUNTY

PROJECT DESCRIPTION

IMPROVEMENT OF 0.05 MILE OF SR 65 BY REPLACEMENT OF A STRUCTURE OVER TONTOGANY CREEK WITH A PRESTRESSED BOX BEAMS BRIDGE.

ACQUIRING AGENCY

GRANTEE: ALL R/W ACQUIRED IN THE NAME OF THE STATE OF OHIO UNLESS SHOWN OTHERWISE ON THE SUMMARY OF ADDITIONAL RIGHT OF WAY SHEET.

1997 SPECIFICATIONS

THE STANDARD 1995 SPECIFICATIONS OF THE STATE OF OHIO, DEPARTMENT OF TRANSPORTATION, INCLUDING CHANGES AND SUPPLEMENTAL SPECIFICATIONS LISTED IN THE PLANS AND PROPOSAL SHALL GOVERN THIS IMPROVEMENT.

I HEREBY APPROVE THESE PLANS AND DECLARE THAT THE MAKING OF THIS IMPROVEMENT WILL REQUIRE THE CLOSING TO TRAFFIC OF THE HIGHWAY AND THAT DETOURS WILL BE PROVIDED AS INDICATED ON SHEET

I HEREBY APPROVE THESE PLANS AND DECLARE THAT THE MAKING OF THIS IMPROVEMENT WILL REQUIRE THE CLOSING TO TRAFFIC OF THE STATE ROUTE AND THAT A DETOUR WILL BE PROVIDED, AS SHOWN ON THE TITLE SHEET OF THE CONSTRUCTION PLANS.

FEDERAL PROJECT NO.

PID NO. 5761

STATE JOB NO. 023260

TITLE SHEET

WOO-65-8.46

CONVENTIONAL SIGNS

- County Line \_\_\_\_\_
- Township Line \_\_\_\_\_
- Section Line \_\_\_\_\_
- Corporation Line \_\_\_\_\_ or \_\_\_\_\_
- Fence Line (existing) -x-x- (proposed) -x-x-
- Center Line \_\_\_\_\_
- Trees ☉, Stumps ♁, (to be removed) ☒
- Utility Poles: Telephone Ⓢ, Power Ⓢ, Light Ⓢ
- Limited Access (only) \_\_\_\_\_ LA
- Right of Way (only) \_\_\_\_\_ R/W
- Limited Access & Right of Way \_\_\_\_\_ LA -R/W
- Existing Right of Way \_\_\_\_\_ EX.R/W
- Property Line \_\_\_\_\_ (In existing fence) -x-x-
- Railroad \_\_\_\_\_
- Guardrail (existing) -o-o- (proposed) -o-o-
- Construction Limits \_\_\_\_\_ CONSTR. LIMITS

INDEX OF SHEETS

- TITLE SHEET \_\_\_\_\_
- CENTERLINE SURVEY PLAT \_\_\_\_\_ 1
- PROPERTY MAP \_\_\_\_\_ 2
- SUMMARY SHEET \_\_\_\_\_ 2
- DETAIL PLAN SHEETS \_\_\_\_\_ 3

RIGHT OF WAY

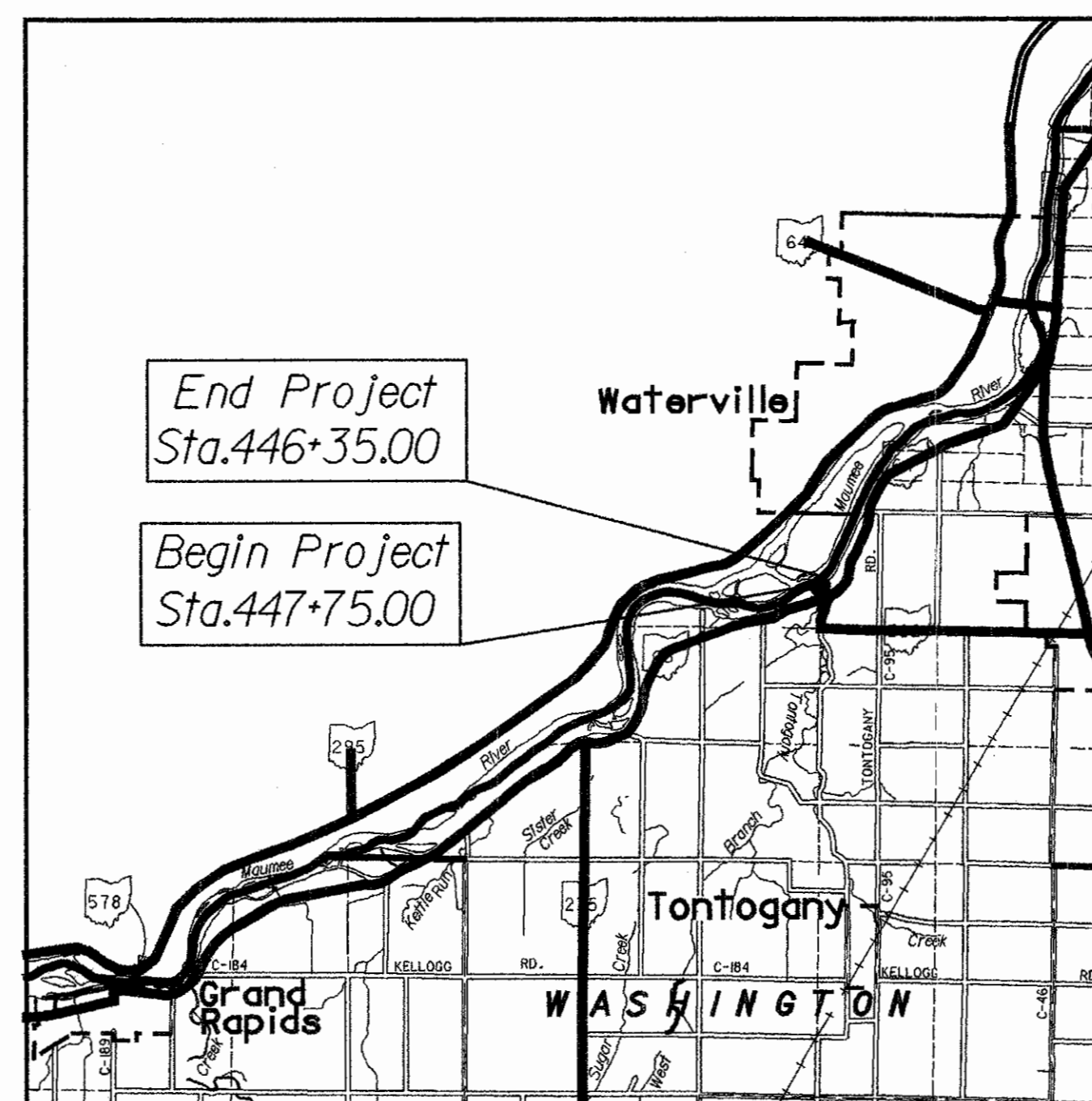

LOCATION MAP

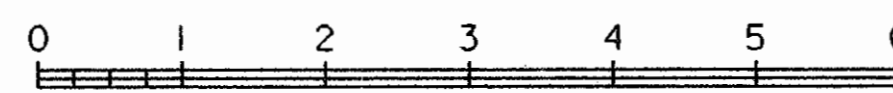

SCALE OF MILES

- PORTION TO BE IMPROVED \_\_\_\_\_
- STATE & FEDERAL ROUTES \_\_\_\_\_
- OTHER ROADS \_\_\_\_\_
- DETOURS \_\_\_\_\_
- RIGHT-OF-WAY PLANS \_\_\_\_\_
- SCALE VARIOUS \_\_\_\_\_

DEPARTMENT OF TRANSPORTATION  
FEDERAL HIGHWAY ADMINISTRATION  
APPROVED: \_\_\_\_\_  
DIVISION ADMINISTRATOR DATE

APPROVED: \_\_\_\_\_  
DATE \_\_\_\_\_ DEPUTY DIRECTOR,  
OFFICE OF REAL ESTATE ADMINISTRATION  
APPROVED: \_\_\_\_\_  
DATE \_\_\_\_\_ DIRECTOR, DEPARTMENT OF TRANSPORTATION

UNDERGROUND UTILITIES  
TWO WORKING DAYS  
BEFORE YOU DIG  
CALL 800-362-2764 (TOLL FREE)  
OHIO UTILITIES PROTECTION SERVICE  
NON-MEMBERS  
MUST BE CALLED DIRECTLY

PLAN PREPARED BY:  
OHIO DEPARTMENT OF TRANSPORTATION  
DISTRICT No. 2  
317 E. POE RD.  
BOWLING GREEN, OH. 43402  
1-419-353-8131

I:\USER\BLUCE\DCN\WOOD\W65TIT

W00-65-8.46

WASHINGTON TWP. FRAC. SEC. 19 T-6-N R-10-E  
 MIDDLETON TWP. FRAC. SEC. 20 T-6-N R-10-E  
 WOOD COUNTY, OHIO

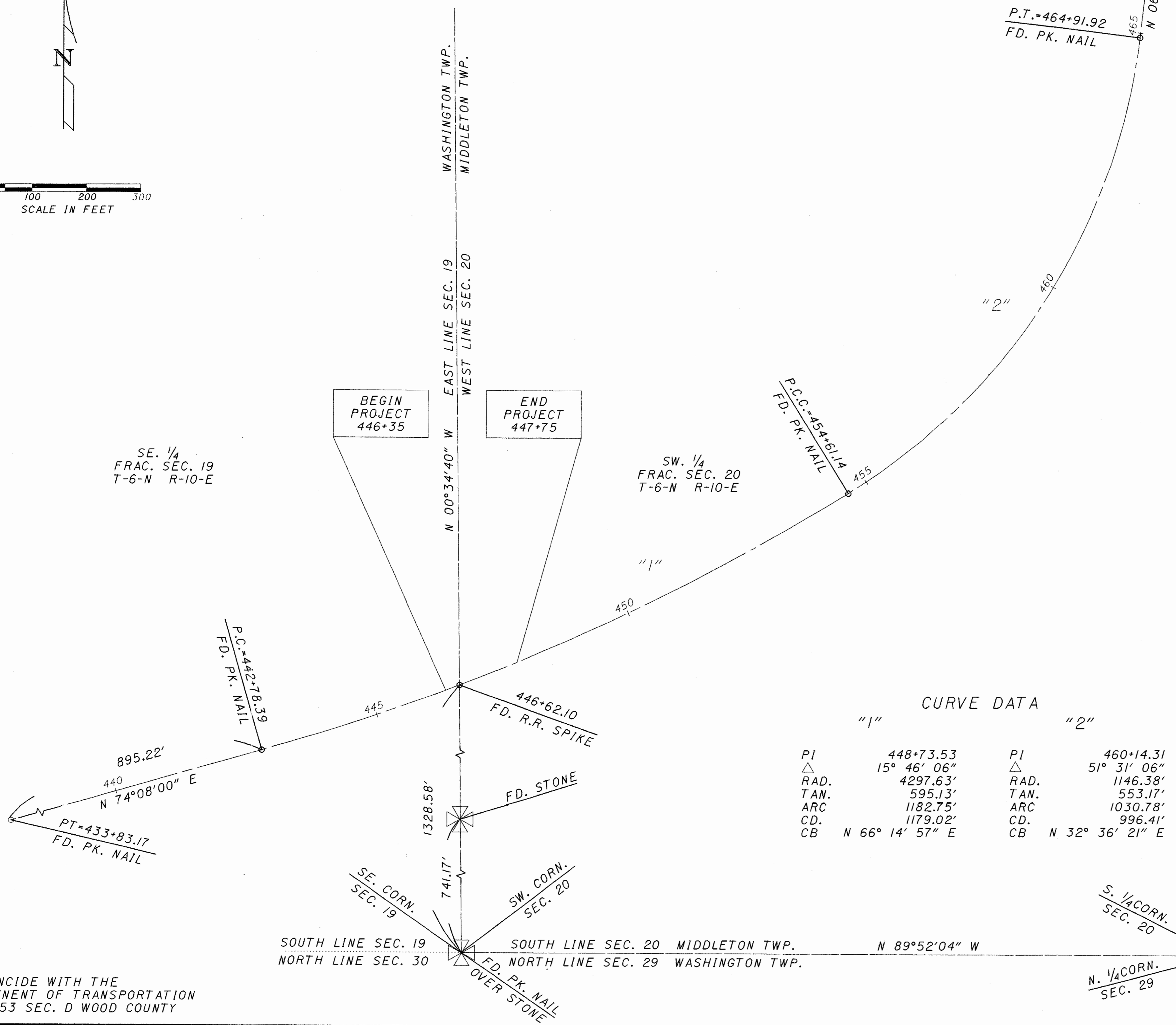
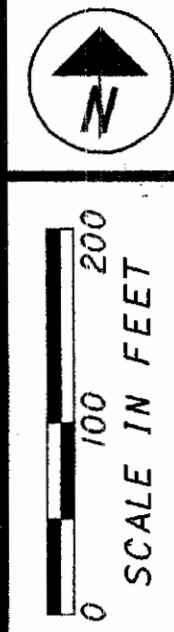
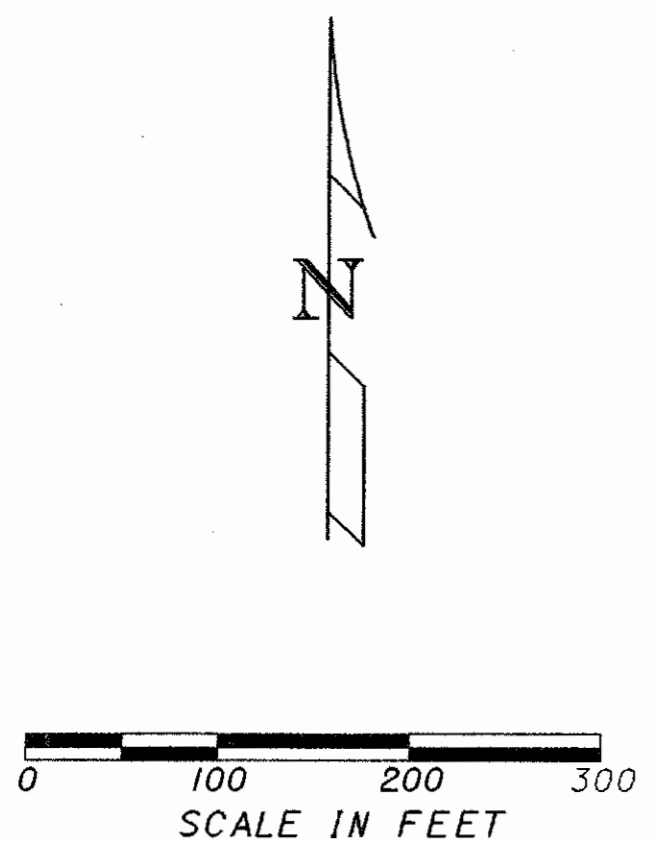

CURVE DATA

	"1"	"2"
PI	448+73.53	460+14.31
△	15° 46' 06"	51° 31' 06"
RAD.	4297.63'	1146.38'
TAN.	595.13'	553.17'
ARC	1182.75'	1030.78'
CD.	1179.02'	996.41'
CB	N 66° 14' 57" E	N 32° 36' 21" E

BEARINGS COINCIDE WITH THE OHIO DEPARTMENT OF TRANSPORTATION PLAN SH(ICH) 53 SEC. D WOOD COUNTY

CENTERLINE PLAT

W00-65-8.46

1 / 3

22  
24

REV.	DATE	DESCRIPTION

PID NO. 5761

STATE JOB NO. 023260



### PROPERTY MAP

W00-65-8.46  
WOOD COUNTY  
WASHINGTON TOWNSHIP FRAC. SEC. 19  
MIDDLETON TOWNSHIP FRAC. SEC. 20  
T-6-N R-10-E

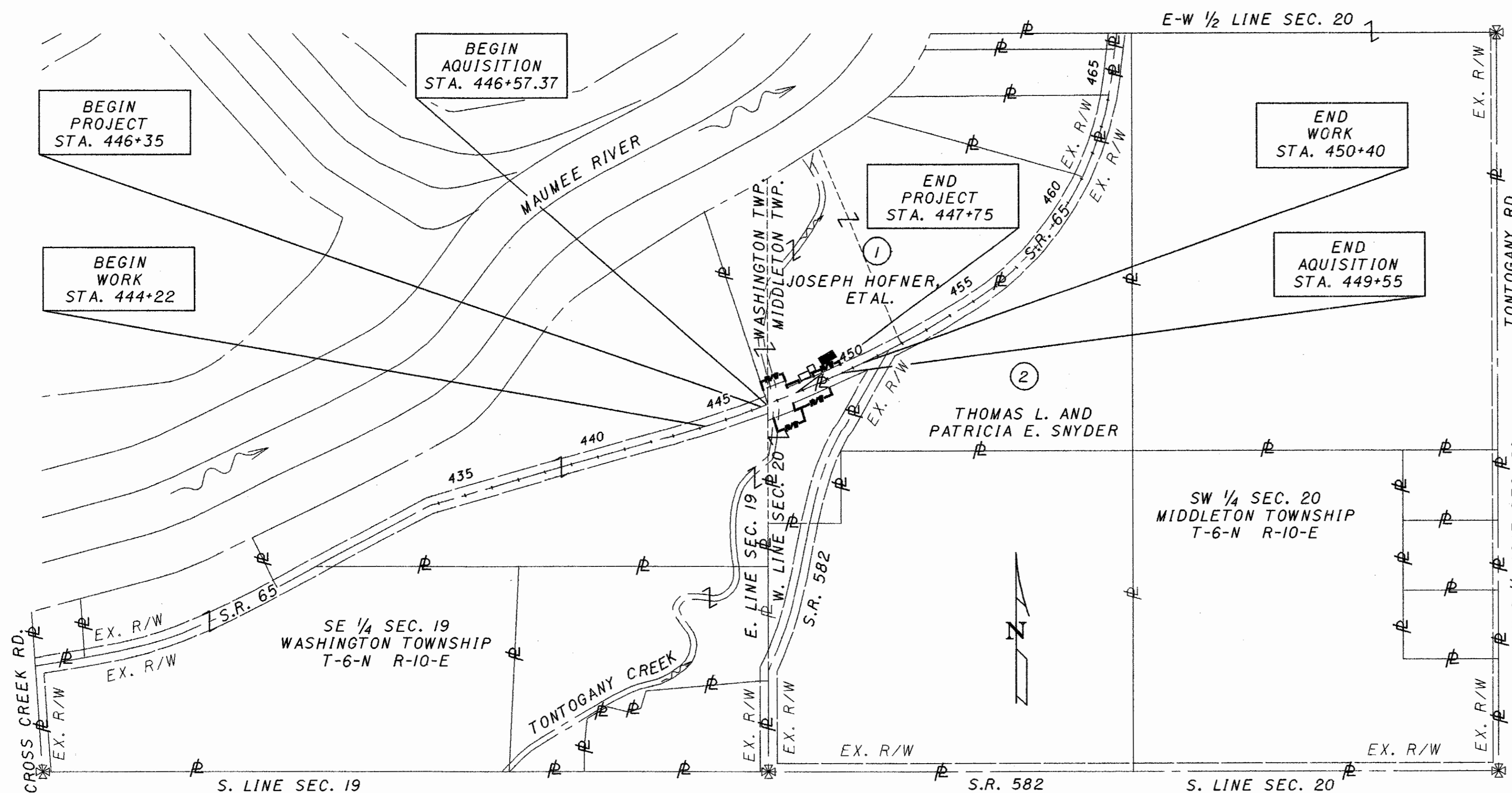

UTILITY OWNERS	
TYPE	NAME & ADDRESS
TELEPHONE	GTE NORTH 300 W. GYPSY LANE BOWLING GREEN, OHIO 43402 (419) 354-9449
ELECTRIC	TOLEDO EDISON 300 MADISON AVE. TOLEDO, OHIO 43652 (419) 249-6153
WATER	VILLAGE OF GRAND RAPIDS P.O. BOX 209 GRAND RAPIDS, OHIO 43566 (419) 832-5305
CABLE	TRIAx CABLEVISION 144 S. RIVER ROAD P.O. BOX 170 WATERVILLE, OHIO 43566 (419) 878-3939
GAS	SUBURBAN NATURAL GAS CO. 284 E. FRONT ST. P.O. BOX 130 CYGNET, OHIO 43413 (419) 655-2345

NOTE: THE LOCATION OF THE UNDERGROUND UTILITIES SHOWN ON THE PLANS ARE AS OBTAINED FROM THE OWNERS OF THE UTILITY AS RECORDED BY SECTION 753.64 OF THE OHIO REVISED CODE.

STRUCTURES KEY:

	- RESIDENTIAL BUILDING
	- COMMERCIAL BUILDING

TOTAL NUMBER OF :

- 2 OWNERSHIPS
- 0 TOTAL TAKES
- 0 OWNERSHIPS WITH STRUCTURES INVOLVED
- 0 OWNERSHIPS WITH "P" ITEMS

NOTE: ALL TEMPORARY PARCELS TO BE OF 12 MONTHS DURATION.

REV. DATE	DESCRIPTION
1 9-11-01	Added Util. of Pgs. Parcels 1, 1-x, 2, 2-x, 1-5L

## SUMMARY OF ADDITIONAL RIGHT-OF-WAY

PARCEL NO.	OWNER	SHEET NO.	OWNERS RECORD		AUDITOR'S PARCEL	RECORD AREA(AC.)	TOTAL P.R.O.	GROSS TAKE	P.R.O. IN TAKE	NET TAKE	STRUC-TURE	NET RESIDUE		TYPE FUND	REMARKS AND PERSONALTY	AS ACQUIRED	
			BOOK	PAGE								LEFT	RIGHT			BOOK	PAGE
1	JOSEPH . AND EDWARD . HOFNER	3	662	467	J34610200000027000	14.080		0.011 AC.		0.011 AC.		14.033 AC.		STATE		729	598
1X	MARTHA . RUPP	3	661	458	V726101900000030000			0.058 AC.		0.058 AC.					CHANNEL GRADING	729	599
ISL	RICHARD J. AND FRANCES M. HOFNER	3						0.036 AC.		0.036 AC.					SLOPE GRADING	729	600
IT		3						0.027 AC.		0.027 AC.					DRIVEWAY GRADING		
2	THOMAS L. AND PATRICIA E. SNYDER	3	645	922	J34610200000028000	3.390		0.080 AC.		0.080 AC.			3.310 AC.	STATE		729	602
2X		3						0.125 AC.		0.125 AC.					CHANNEL GRADING	729	603

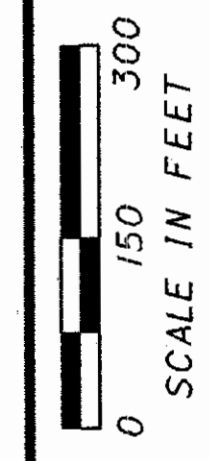
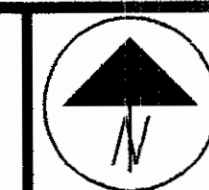

FID NO. 5761  
STATE JOB NO. 023260

PROPERTY MAP

W00-65-8.46

I:\USER\BLUCE\DGN\WOOD\W00R6RW2



**CURVE DATA**

#	RADIUS	ARC	CHORD	CHORD BEARING
A	4297.63'	383.71'	383.58'	N 71°34'32" E
B	4297.63'	82.19'	82.19'	N 68°28'11" E
C	4297.63'	186.90'	186.88'	N 67°46'19" E
D	4352.63'	83.25'	83.25'	N 68°28'11" E
E	4242.63'	84.14'	84.14'	S 68°29'17" W
F	4267.63'	47.38'	47.38'	S 67°36'14" W
G	4327.63'	141.68'	141.68'	N 66°59'02" E
H	4267.63'	105.26'	105.26'	S 65°49'10" W

WOOD COUNTY  
WASHINGTON AND MIDDLETON TOWNSHIPS  
SE. 1/4 FRAC. SEC. 19 SW. 1/4 FRAC. SEC. 20  
T-6-N R-10-E

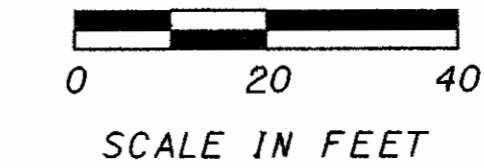

PI 448+7353  
RAD. 15° 46' 06"  
TAN. 4297.63'  
ARC. 595.13'  
C.D. 1182.75'  
C.B. N 66°14' 57" E

BEGIN WORK  
STA. 444+22

BEGIN PROJECT  
STA. 446+35

BEGIN ACQUISITION  
STA. 446+57.37

END PROJECT  
STA. 447+75

END WORK  
STA. 450+40

END ACQUISITION  
STA. 449+55

P.T. = 433+83.17  
FD. PK. NAIL  
P.C. = 442+78.39  
FD. PK. NAIL

CHARLES MOORE JR.  
RECORD AREA 13.78 AC.

CULTIVATED  
SE. 1/4  
FRAC. SEC. 19  
T-6-N R-10-E

NOTE: THE CONSTRUCTION LIMITS COINCIDE WITH THE EXISTING R/W LINE WHEN NOT SHOWN OTHERWISE.

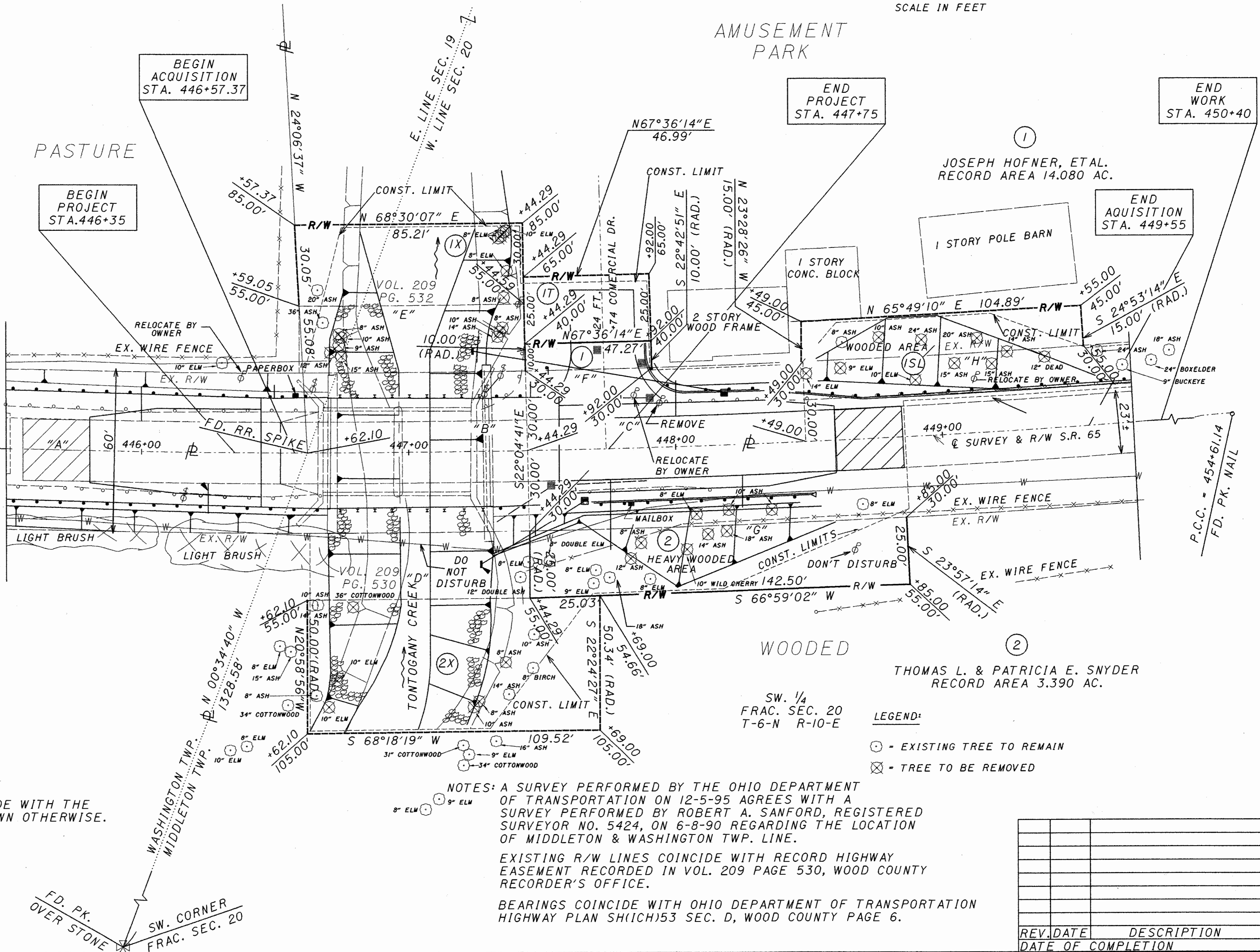

NOTES: A SURVEY PERFORMED BY THE OHIO DEPARTMENT OF TRANSPORTATION ON 12-5-95 AGREES WITH A SURVEY PERFORMED BY ROBERT A. SANFORD, REGISTERED SURVEYOR NO. 5424, ON 6-8-90 REGARDING THE LOCATION OF MIDDLETON & WASHINGTON TWP. LINE.  
EXISTING R/W LINES COINCIDE WITH RECORD HIGHWAY EASEMENT RECORDED IN VOL. 209 PAGE 530, WOOD COUNTY RECORDER'S OFFICE.  
BEARINGS COINCIDE WITH OHIO DEPARTMENT OF TRANSPORTATION HIGHWAY PLAN SH11CH153 SEC. D, WOOD COUNTY PAGE 6.

LEGEND:  
⊙ - EXISTING TREE TO REMAIN  
⊗ - TREE TO BE REMOVED

REV.	DATE	DESCRIPTION

W00-65-8.46 STA. 446+57.37 TO STA. 449+55

STATE JOB NO. 023260

PID NO. 5761

SCALE IN FEET

3/3

24