

#9032

#4032

Federal Road Dist. No.	STATE	Federal Aid Proj. No.	Fiscal Year
10	OHIO	371	1923-24

1/34

I.C.H. No. 53, Sec. E.  
Wood County.

STATE OF OHIO  
DEPARTMENT OF HIGHWAYS AND PUBLIC WORKS  
DIVISION OF HIGHWAYS  
BUREAU OF CONSTRUCTION  
**TOLEDO-GRAND RAPIDS ROAD**  
I.C.H. No. 53. SECTION E. PET. No. 4416.  
**WOOD COUNTY**  
MIDDLETON and PERRYSBURG TOWNSHIPS

JAN. 1923

INDEX

Title Page	1
Typical Cross Section	2
Plans and Profiles	3 to 12
Cross Sections	13 to 32
Structural Plans	33 & 33a
Summary Sheet	34

*See plan 15/23  
Plan 15/23*

*7/21/23  
Council at 7:00  
quod 7:20 meeting*

The Standard Specifications of the State of Ohio Division of Highways in force on date of contract will govern this improvement

I hereby approve these plans and declare that the making of this improvement will require the closing to traffic of the highway and that detours will be provided as shown on the plan and estimates.

Approved: I. L. Stinebaugh  
Date, Jan 22-23 Resident Engineer.

Approved: M. J. Mahan 4/9/24.  
Date, Jan 22-23 Division Engineer.

Approved: G. F. Blosser G. F. Ahlenger  
Date, 6/17/23 State Highway Engineer. 4/9/24

Approved: Leon C. Herrick LaBoulay  
Date, 6/17/23 Director of Highways and Public Works. 4/9/24

Recommended for Approval: \_\_\_\_\_  
Date, \_\_\_\_\_ District Engineer  
Bureau of Public Roads.

Recommended for Approval: \_\_\_\_\_  
Date, \_\_\_\_\_ Chief Engineer  
Bureau of Public Roads.

Approved: \_\_\_\_\_  
Date, \_\_\_\_\_ Chief of Bureau.

CONSTRUCTION BUREAU  
JUL 28 1955  
GROUND PHOTOLAB

CONVENTIONAL SIGNS

State Line	-----
County Line	-----
Township Line	-----
Section Line	-----
Property Line Not Fenced	-----
Center Line	-----
City or Village Line	-----
Fence	-----
Telephone or Telegraph	TTTTTTTT
Steam Railroad	=====
Electric Line	=====

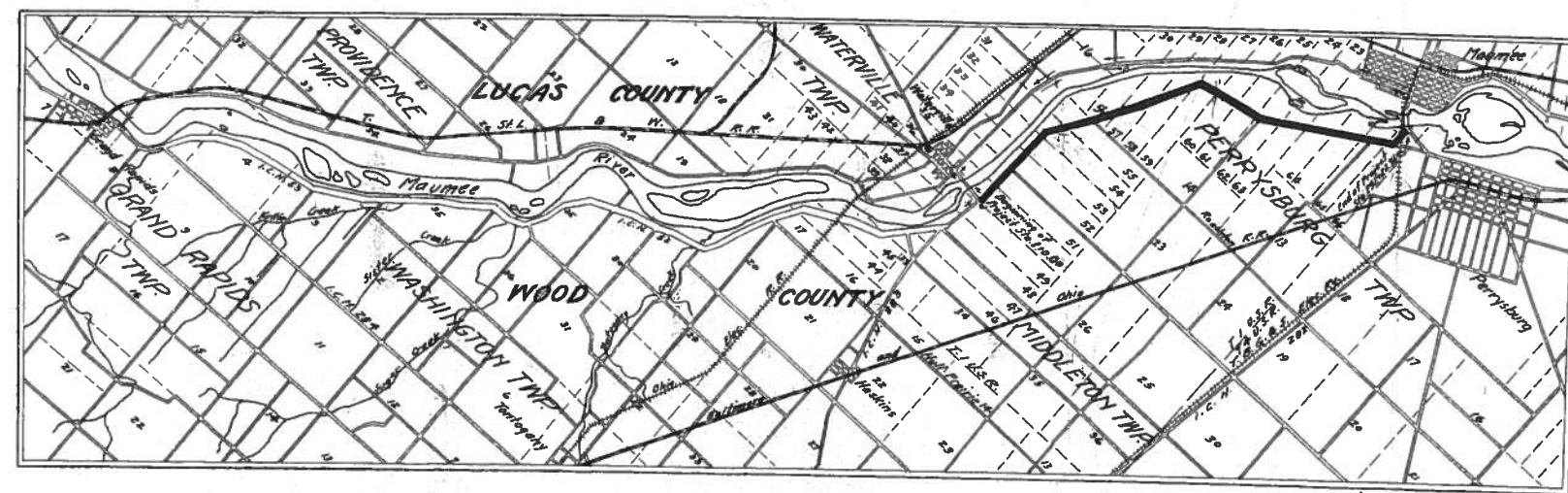

LOCATION PLAN

SCALE OF MILES  
0 1/4 1/2 1 2 3

PORTION TO BE IMPROVED  
DETOURS SHOWN THUS

SCALES

Plan	1" = 100'
Profile (Vertical)	1" = 10'
Profile (Horizontal)	1" = 100'
Cross Sections	1" = 5'

We the Commissioners of Wood County hereby approve these plans and certify that the right of way 60 feet wide, is available for the construction, maintenance and repair of the above highway.

E. P. Engliston  
Ed. Leathers  
John P. Patton

Date January 22, 1923 County Commissioners.

Federal Road Dist. No.	STATE	Federal Aid Proj. No.	Fiscal Year
10	OHIO	371	1923-24

33  
34

I.C.H. No 53, Sec. E.  
Wood County.

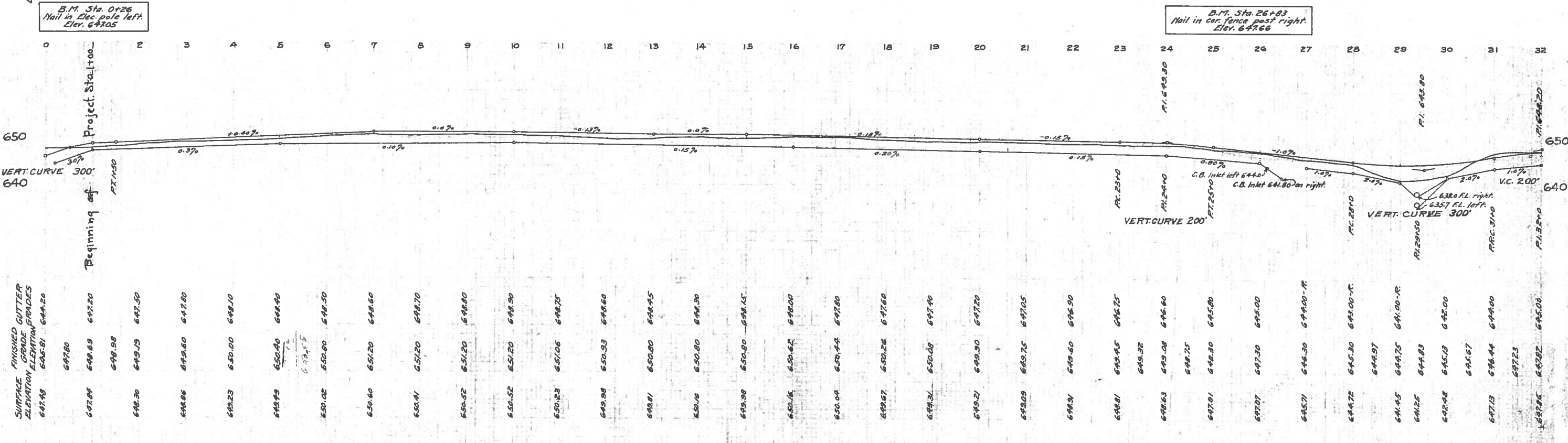
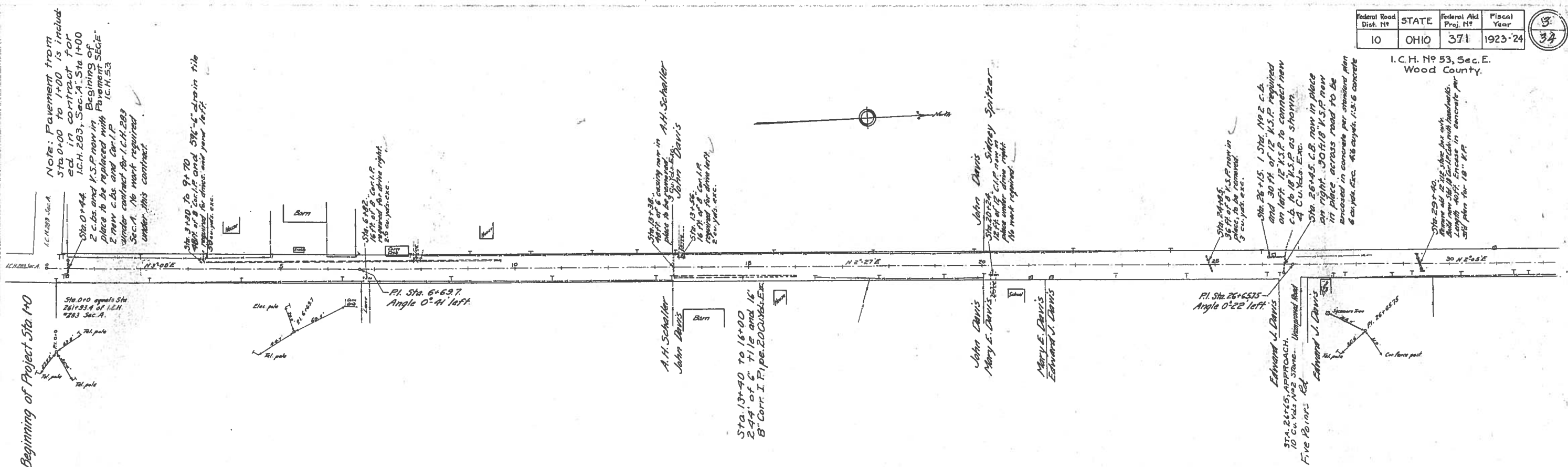

STATION	SURFACE FINISHED GUTTER ELEVATION	GRADE ELEVATION	FINISHED GUTTER ELEVATION
0	647.48	645.81	644.20
1	647.04	646.69	647.20
2	648.36	649.15	647.50
3	648.86	649.60	647.80
4	649.23	650.00	648.10
5	649.49	650.40	648.40
6	650.02	650.80	648.50
7	650.60	651.20	648.60
8	650.41	651.20	648.70
9	650.52	651.20	648.80
10	650.52	651.20	648.90
11	650.23	651.06	648.75
12	649.98	650.93	648.60
13	649.81	650.80	648.45
14	650.16	650.80	648.30
15	649.98	650.80	648.15
16	650.18	650.62	648.00
17	650.04	650.44	647.80
18	649.67	650.26	647.60
19	649.31	650.08	647.40
20	649.21	649.90	647.20
21	649.09	649.75	647.05
22	648.91	649.60	646.90
23	648.81	649.45	646.75
24	648.63	649.28	646.60
25	647.91	648.30	645.80
26	647.77	647.30	645.00
27	645.71	644.30	644.00-R
28	644.72	643.30	643.00-R
29	644.45	644.75	641.00-R
30	642.25	644.83	642.00
31	642.48	645.19	642.00
32	647.13	646.44	644.00
33	647.23		
34	647.6	647.82	645.08

Exc. 270 cu. yds.  
EMB. +15% 266 cu. yds.  
WASTE 4 cu. yds.

Exc. 93 cu. yds.  
EMB. +15% 98 cu. yds.  
WASTE 100 yd.

Exc. 483 cu. yds.  
EMB. +15% 481 cu. yds.  
WASTE 2 cu. yds.

Exc. 616 cu. yds.  
EMB. +15% 613 cu. yds.  
WASTE 3 cu. yds.

Exc. 527 cu. yds.  
EMB. +15% 527 cu. yds.

I.C.H. No 53  
300.5

Left		Right	
Station	Width	Station	Width
644.29	9.0	51+61.64	644.50
644.53	9.0	51+88.64	644.89
644.76	9.0	52+11.64	644.87
645.00	9.0	52+38.64	644.46
645.24	9.0	52+65.64	644.45
645.23	9.0	52+75	644.44
645.21	9.0	53+0	644.42
645.19	9.0	53+25	644.40
645.18	9.0	53+50	644.39
645.16	9.0	53+75	644.37
645.15	9.0	54+0	644.36
645.14	9.0	54+25	644.35
644.84	9.0	54+50	644.34
644.62	9.0	54+75	644.33
644.35	9.0	54+93.15	644.31
644.08	9.0	55+18.15	644.29

135.7 sq. yds. extra pavement

STATE ROAD DIST. NO. 10  
 OHIO  
 I.C.H. No. 53, Sec. E  
 Wood County, Y.

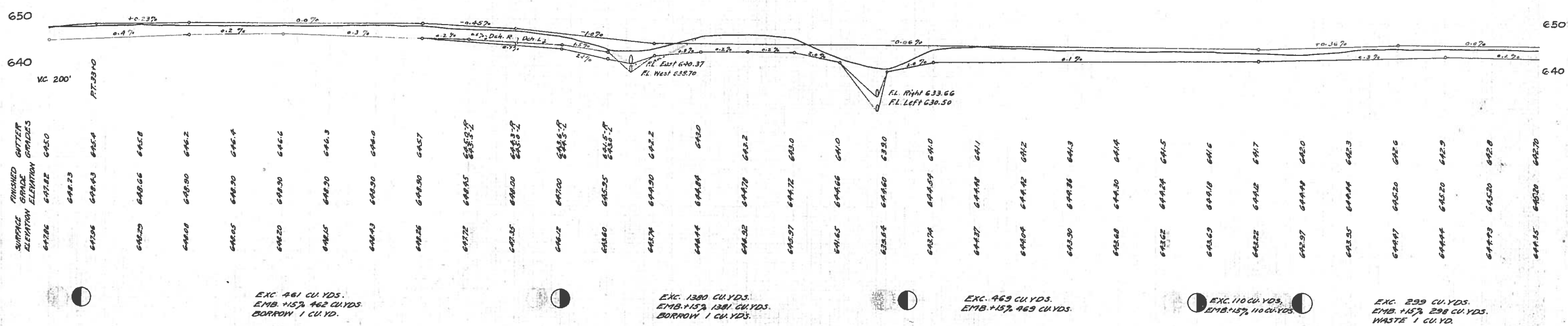
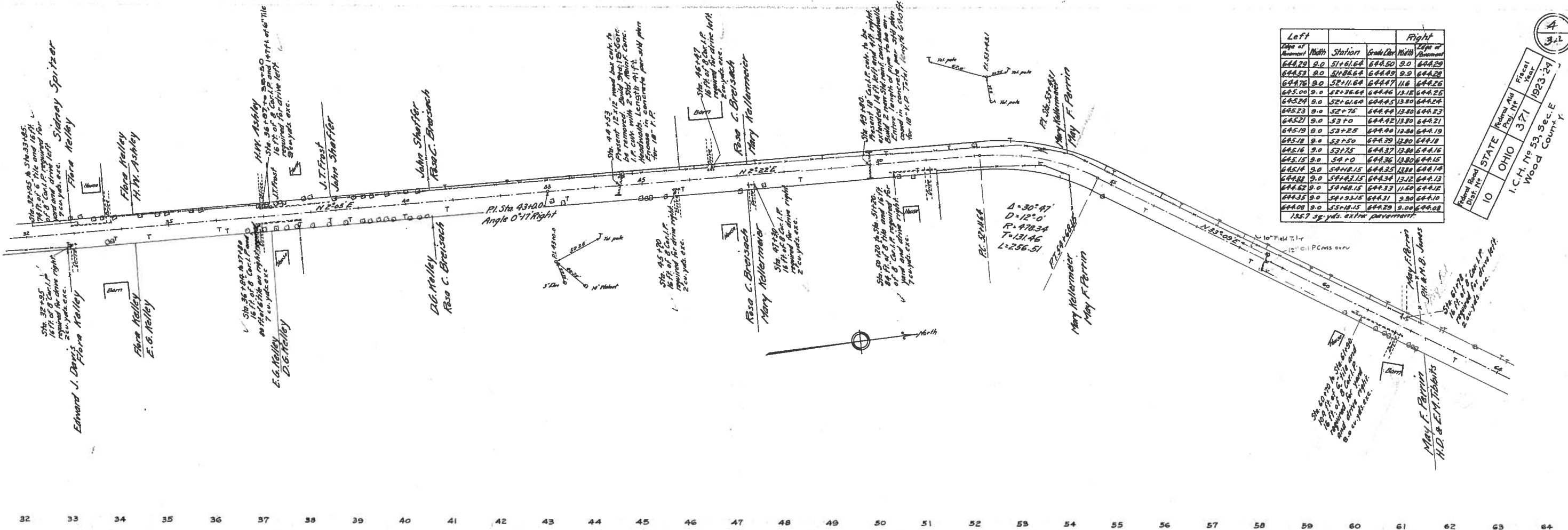

FINISHED SURFACE ELEVATION	GUTTER GRADES
647.86	648.23
648.06	648.43
648.20	648.66
648.08	648.90
648.05	648.90
648.20	648.90
648.15	648.90
648.43	648.90
648.26	648.90
648.72	648.95
648.85	648.90
648.15	647.00
648.60	645.35
648.74	644.90
648.44	644.84
648.32	644.78
648.37	644.72
648.65	644.66
648.64	644.60
648.74	644.59
648.37	644.48
648.04	644.42
648.30	644.36
648.68	644.30
648.62	644.24
648.69	644.18
648.22	644.12
648.97	644.04
648.35	644.04
648.87	645.20
648.44	645.20
648.79	645.20
648.35	645.20

Exc. 461 cu. yds. Emb. +15% 462 cu. yds. Borrow 1 cu. yd.

Exc. 1380 cu. yds. Emb. +15% 1381 cu. yds. Borrow 1 cu. yds.

Exc. 469 cu. yds. Emb. +15% 469 cu. yds.

Exc. 110 cu. yds. Emb. +15% 110 cu. yds.

Exc. 299 cu. yds. Emb. +15% 298 cu. yds. Waste 1 cu. yd.



I.C.H. No 53, Sec.E.  
Wood County.

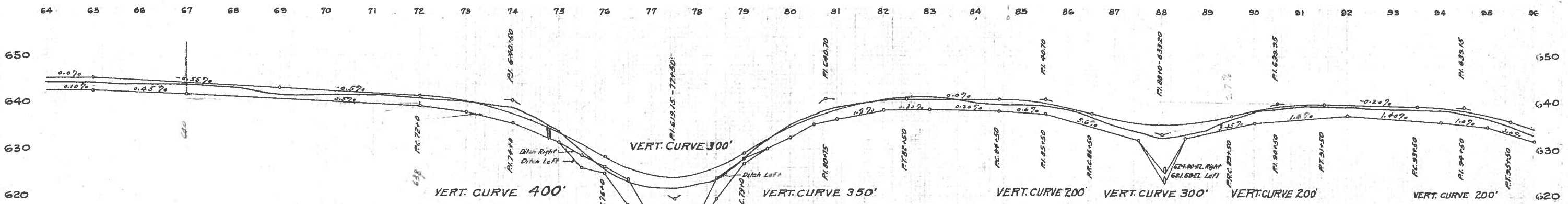
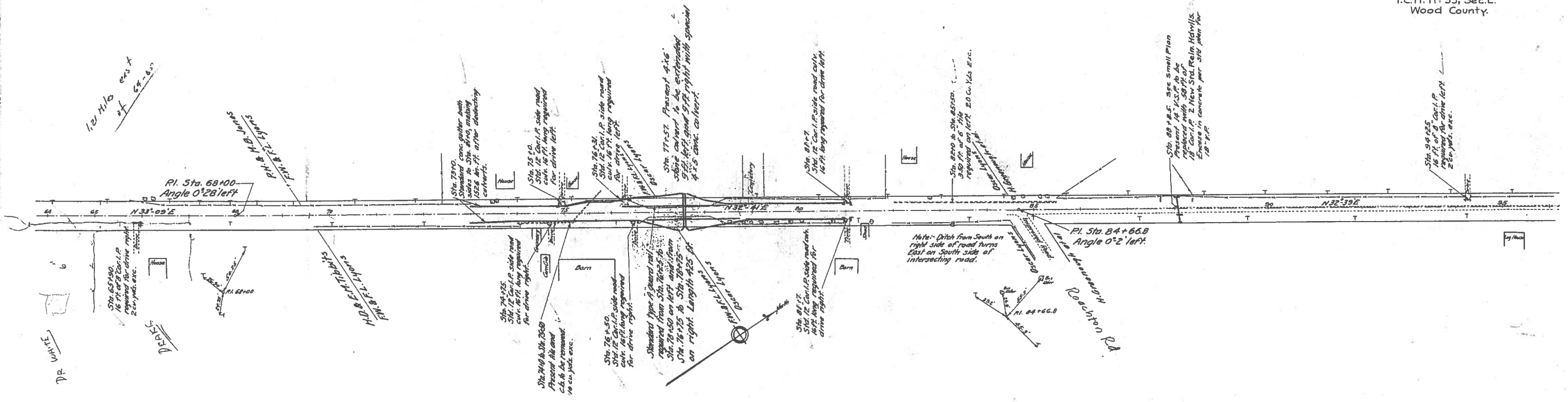

SURFACE ELEVATION	FINISHED GRADE ELEVATION	DITCH GRADES
644.35	645.20	642.70
644.13	645.20	642.60
643.92	644.65	642.15
643.80	644.10	641.25
643.65	643.65	641.25
641.62	643.00	644.75
641.60	642.50	640.25
641.66	642.00	639.25
640.00	641.50	639.25
640.08	641.08	638.60
639.39	640.30	638.00
639.18	639.18	636.75
638.99	637.70	635.50
638.95	635.28	633.55
638.66	633.70	631.60
629.66	631.18	628.04
628.68	628.30	625.04
628.68	625.78	618.00
628.04	625.78	618.00
627.90	624.32	616.94
627.64	623.02	615.94
622.26	621.58	613.84
622.85	621.31	613.84
622.96	621.10	613.84
622.09	622.17	620.10
622.94	621.78	621.60
621.24	621.31	621.30
621.03	621.27	621.30
620.65	620.46	620.20
619.70	619.70	620.50
619.29	619.70	620.50
619.04	619.70	620.30
619.70	619.70	620.30
619.64	619.51	620.30
619.59	619.55	620.60
619.01	619.01	620.60
618.70	618.70	620.60
618.06	618.93	620.60
618.65	618.65	620.60
618.73	618.34	620.35
618.50	618.50	620.35
618.63	618.63	620.35
618.25	618.25	620.35
618.09	618.42	620.35
618.23	618.23	620.60
618.67	618.67	620.60
618.65	618.65	620.60
618.45	618.45	620.60
618.32	618.45	620.60
618.35	618.35	620.60
618.02	618.02	620.60
618.45	618.45	620.60
618.17	618.17	620.60
618.15	618.15	620.60
618.65	618.65	620.60

EXC. 116 CU. YDS.  
EMB. +15% 132.6 CU. YDS.  
BORROW 1 CU. YD.

EXC. 1074 CU. YDS.  
EMB. +15% 1234.1 CU. YDS.  
BORROW 1 CU. YD.

EXC. 1066 CU. YDS.  
EMB. +15% 1224.9 CU. YDS.  
BORROW 1 CU. YD.

EXC. 499 CU. YDS.  
EMB. +15% 573.8 CU. YDS.  
BORROW 2 CU. YDS.

EXC. 352 CU. YDS.  
EMB. +15% 404.8 CU. YDS.

EXC. 305 CU. YDS.  
EMB. +15% 350.8 CU. YDS.  
WASTE & CU. YDS.

I. C. H. No. 53, Sec. E.  
Wood County.



LEFT		RIGHT	
Sta.	Width	Sta.	Width
637.45	9.00	107+88.3	637.45
637.47	9.00	108+13.3	637.49
637.62	9.00	108+38.3	638.45
638.03	9.00	108+63.3	639.67
638.72	9.00	108+88.0	640.00
638.86	9.00	109+10.0	640.37
633.85	9.00	109+25.0	640.79
632.84	9.00	109+50.0	641.29
632.02	9.00	109+75.0	641.87
630.96	9.00	109+100.0	642.52
629.04	9.00	109+125.0	643.24
628.23	9.00	110+146.2	644.03
627.52	9.00	110+171.2	644.87

No extra pavement

LEFT		RIGHT	
Sta.	Width	Sta.	Width
639.78	9.00	116+40.7	639.99
639.79	9.00	116+65.7	640.00
639.79	11.74	116+90.7	640.00
639.79	11.74	117+100.0	640.00
639.79	12.20	117+40.7	640.00
639.79	12.20	117+50.0	640.00
639.79	12.20	117+75.0	640.00
639.58	12.20	118+100.0	639.79
639.58	12.20	118+125.0	639.79
639.58	12.20	118+150.0	639.79
639.58	12.20	118+175.0	639.79
639.58	12.20	118+200.0	639.79
639.58	12.20	118+225.0	639.79
639.58	12.20	118+250.0	639.79
639.58	12.20	118+275.0	639.79
639.58	12.20	118+300.0	639.79
639.58	12.20	118+325.0	639.79
639.58	12.20	118+350.0	639.79
639.58	12.20	118+375.0	639.79
639.58	12.20	118+400.0	639.79
639.58	12.20	118+425.0	639.79
639.58	12.20	118+450.0	639.79
639.58	12.20	118+475.0	639.79
639.58	12.20	118+500.0	639.79

60.5 sq. yds. extra pavement.

LEFT		RIGHT	
Sta.	Width	Sta.	Width
626.96	9.00	122+36.5	627.17
626.16	9.00	122+61.5	626.37
625.24	10.41	122+86.5	625.47
624.15	11.11	123+100.0	624.36
624.95	11.23	123+115.5	624.16
624.55	11.60	123+130.5	623.76
624.40	11.60	123+150.0	623.61
624.28	11.60	123+170.5	623.49
624.17	11.23	124+30.6	623.38
624.79	10.41	124+55.6	623.00
625.18	9.49	124+80.6	622.59
625.55	9.00	125+05.6	622.16

50.2 sq. yds. extra pavement

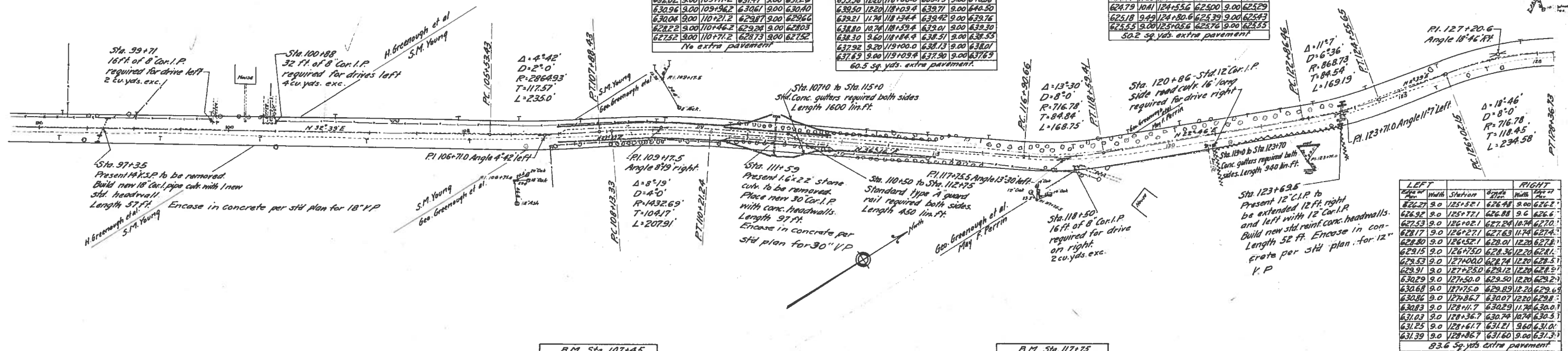

LEFT		RIGHT	
Sta.	Width	Sta.	Width
626.27	9.00	125+52.1	626.48
626.92	9.00	125+77.1	626.88
627.53	9.00	126+02.1	627.24
628.17	9.00	126+27.1	627.63
628.80	9.00	126+52.1	628.01
629.15	9.00	126+75.0	628.36
629.53	9.00	127+00.0	628.74
629.91	9.00	127+25.0	629.12
630.29	9.00	127+50.0	629.50
630.68	9.00	127+75.0	629.89
630.86	9.00	127+86.7	630.07
630.83	9.00	128+11.7	630.29
631.03	9.00	128+36.7	630.74
631.25	9.00	128+61.7	631.21
631.39	9.00	128+86.7	631.60

83.6 sq. yds. extra pavement

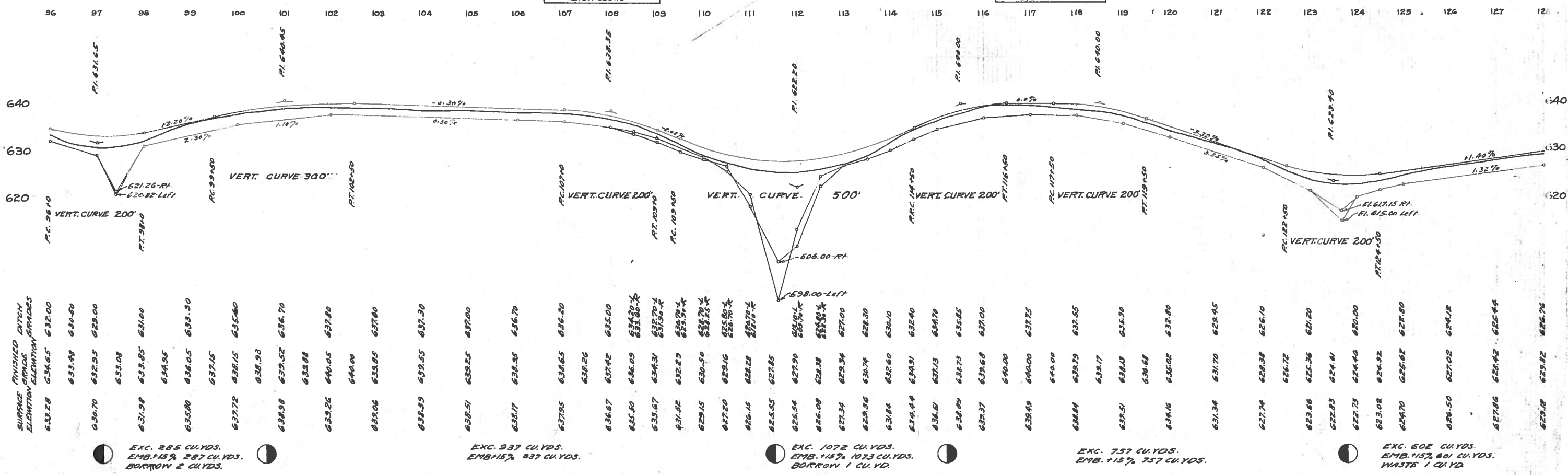

Exc. 28.5 cu. yds.  
EMB. +15% 287 cu. yds.  
BORROW 2 cu. yds.

Exc. 937 cu. yds.  
EMB. +15% 937 cu. yds.

Exc. 1072 cu. yds.  
EMB. +15% 1073 cu. yds.  
BORROW 1 cu. yd.

Exc. 757 cu. yds.  
EMB. +15% 757 cu. yds.

Exc. 602 cu. yds.  
EMB. +15% 601 cu. yds.  
WASTE 1 cu. yd.

Federal Road Dist. No.	STATE	Federal Aid Proj. No.	Fiscal Year
10	OHIO	371	1923-24



I.C.H. No 53, Sec. E.  
Wood County.

LEFT				RIGHT			
Sta.	Width	Station	Width	Sta.	Width	Station	Width
638.69	9.00	134+68.6	639.50	9.00	638.69		
639.96	9.00	134+93.6	639.98	9.00	639.77		
640.37	9.00	135+18.6	640.20	9.00	639.59		
640.60	9.00	135+43.6	640.24	9.00	640.03		
640.87	9.00	135+68.6	640.32	9.00	640.11		
640.88	9.00	135+75.0	640.33	9.00	640.12		
640.90	9.00	136+00.0	640.35	9.00	640.14		
640.93	9.00	136+25.0	640.38	9.00	640.17		
640.95	9.00	136+50.0	640.40	9.00	640.19		
640.97	9.00	136+75.0	640.42	9.00	640.21		
641.00	9.00	137+00.0	640.45	9.00	640.24		
641.00	9.00	137+25.0	640.45	9.00	640.24		
640.99	9.00	137+50.0	640.44	9.00	640.23		
640.79	9.00	137+75.0	640.43	9.00	640.22		
640.59	9.00	138+00.0	640.42	9.00	640.21		
640.39	9.00	138+25.0	640.41	9.00	640.20		
640.19	9.00	138+50.0	640.40	9.00	640.19		

No extra pavement

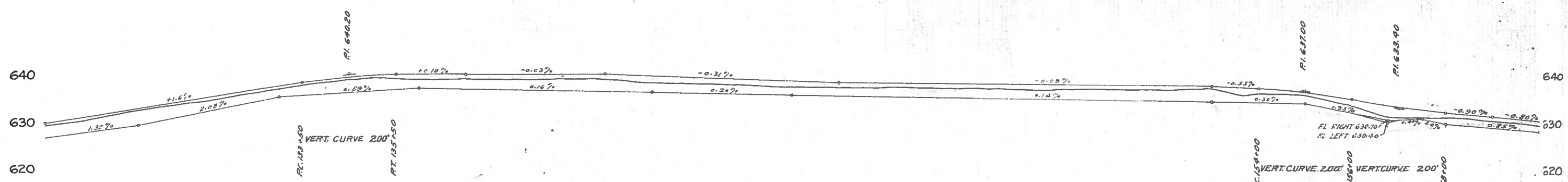
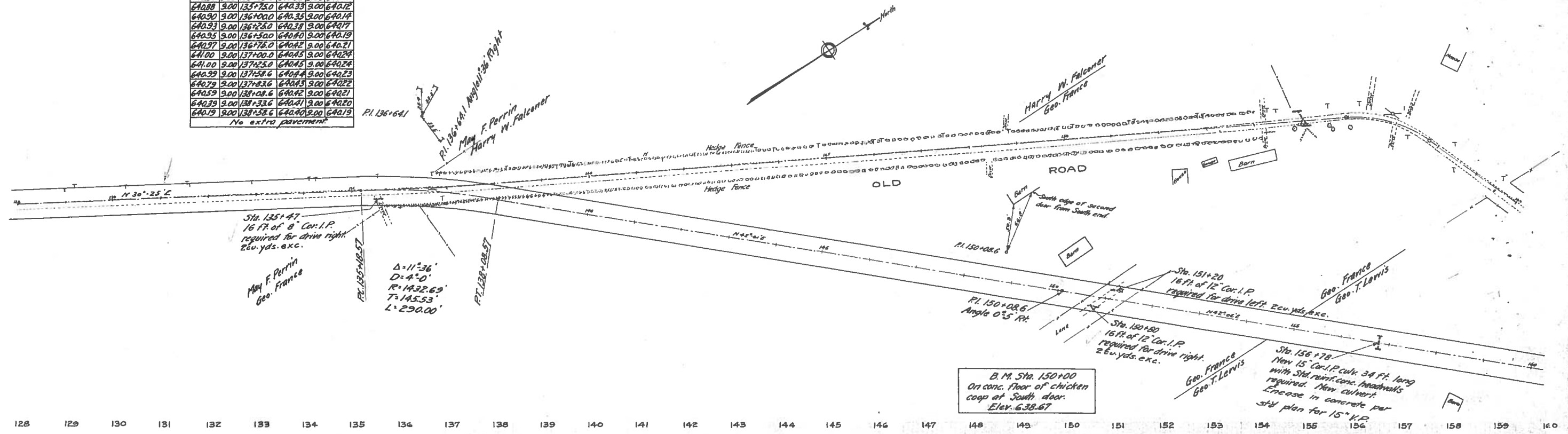

STATION	ELEVATION	REMARKS
629.18	629.82	626.76
630.69	631.42	628.00
632.68	633.02	629.40
634.08	634.62	631.48
635.60	636.22	633.56
637.24	637.82	635.64
638.73	639.34	636.23
639.84	639.84	
640.16	640.16	636.22
640.30	640.30	
640.35	640.35	637.41
640.45	640.45	637.25
640.42	640.42	637.09
640.39	640.39	636.93
640.36	640.36	636.77
640.05	640.05	636.61
639.94	639.94	636.41
639.43	639.43	636.21
639.12	639.12	636.01
638.81	638.81	635.87
638.72	638.72	635.73
638.63	638.63	635.59
638.54	638.54	635.45
638.45	638.45	635.31
638.36	638.36	635.17
638.27	638.27	635.03
638.18	638.18	634.89
638.09	638.09	634.75
638.54	637.54	634.45
638.69	638.69	634.15
638.20	638.20	633.20
638.62	637.62	632.75
638.80	638.80	630.00
638.60	631.60	629.15
638.80	630.80	628.30

EXC. 267 CU. YDS. EMB. 115% 268 CU. YDS. BORROW 1 CU. YD.

EXC. 239 CU. YDS. EMB. 115% 240 CU. YDS. BORROW 1 CU. YD.

EXC. 251 CU. YDS. EMB. 115% 252 CU. YDS. BORROW 1 CU. YD.

EXC. 449 CU. YDS. EMB. 115% 447 CU. YDS. WASTE 2 CU. YDS.

EXC. 465 CU. YDS. EMB. 115% 464 CU. YDS. WASTE 1 CU. YD.

LEFT Dist. of Width	Station	Width ft.	Width yd.	RIGHT	
				Dist. of Width	Width ft.
621.9	9.00	180+47.9	621.30	9.00	621.19
622.06	9.45	180+72.9	622.27	9.00	622.38
622.96	10.30	180+97.9	623.17	9.00	623.60
623.77	11.07	181+22.9	623.99	9.00	624.74
624.53	11.40	181+47.9	624.74	9.00	625.81
625.29	11.40	181+72.9	625.50	9.00	626.57
625.6	11.40	181+97.9	625.82	9.00	626.89
626.23	11.40	182+22.9	626.44	9.00	627.51
626.93	11.07	182+47.9	627.14	9.00	628.89
627.63	10.30	182+72.9	627.84	9.00	629.27
628.33	9.45	182+97.9	628.54	9.00	629.65
628.4	9.00	183+22.9	628.62	9.00	629.70
629.0	9.00	183+47.9	629.22	9.00	629.01
4.36 Sp. Yds. Extra Pavement					

Federal Road Dist. No.	STATE	Federal Aid Proj. No.	Fiscal Year
10	OHIO	371	1923-24

I.C.H. No. 53, Sec. E.  
Wood County.

34

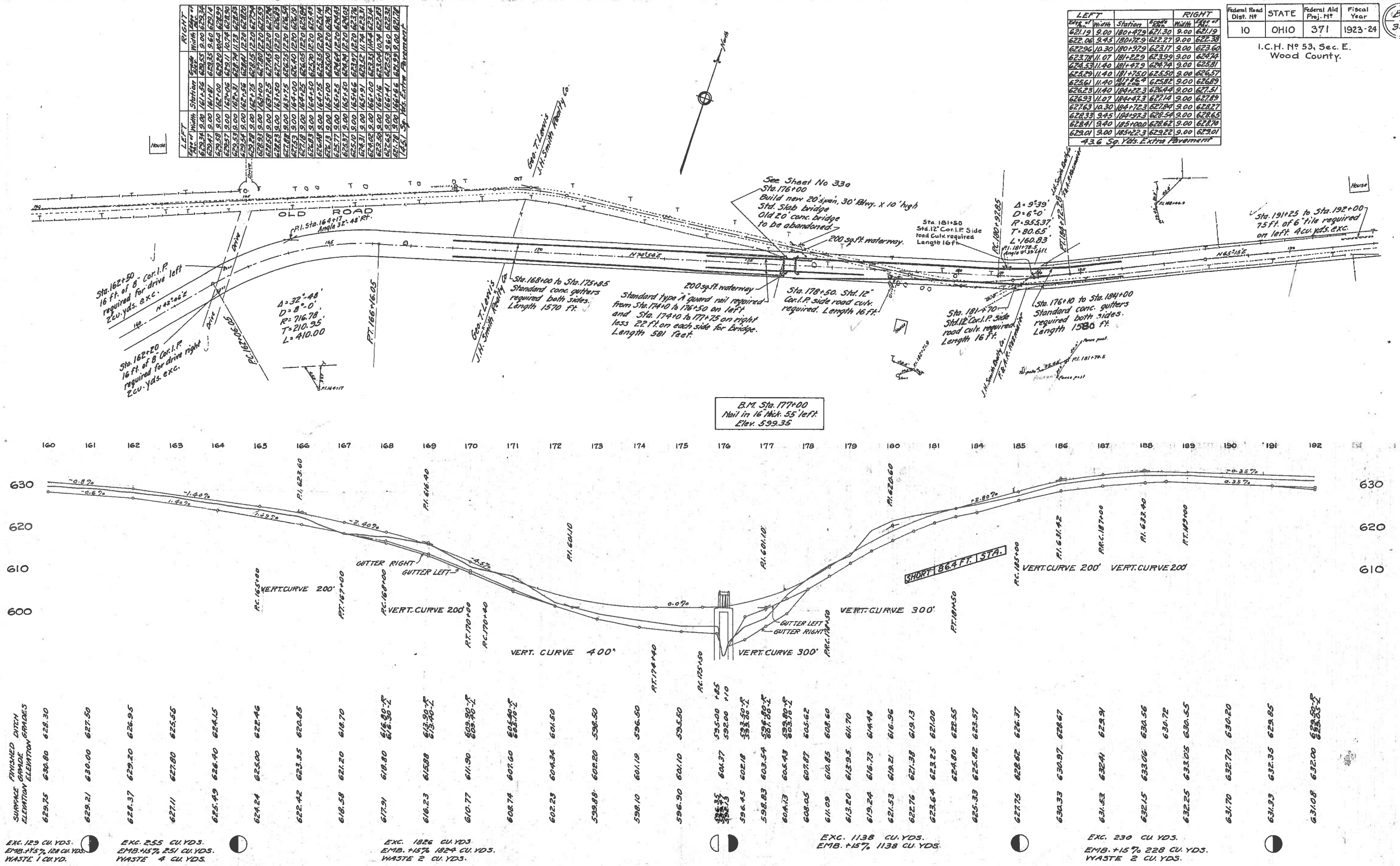



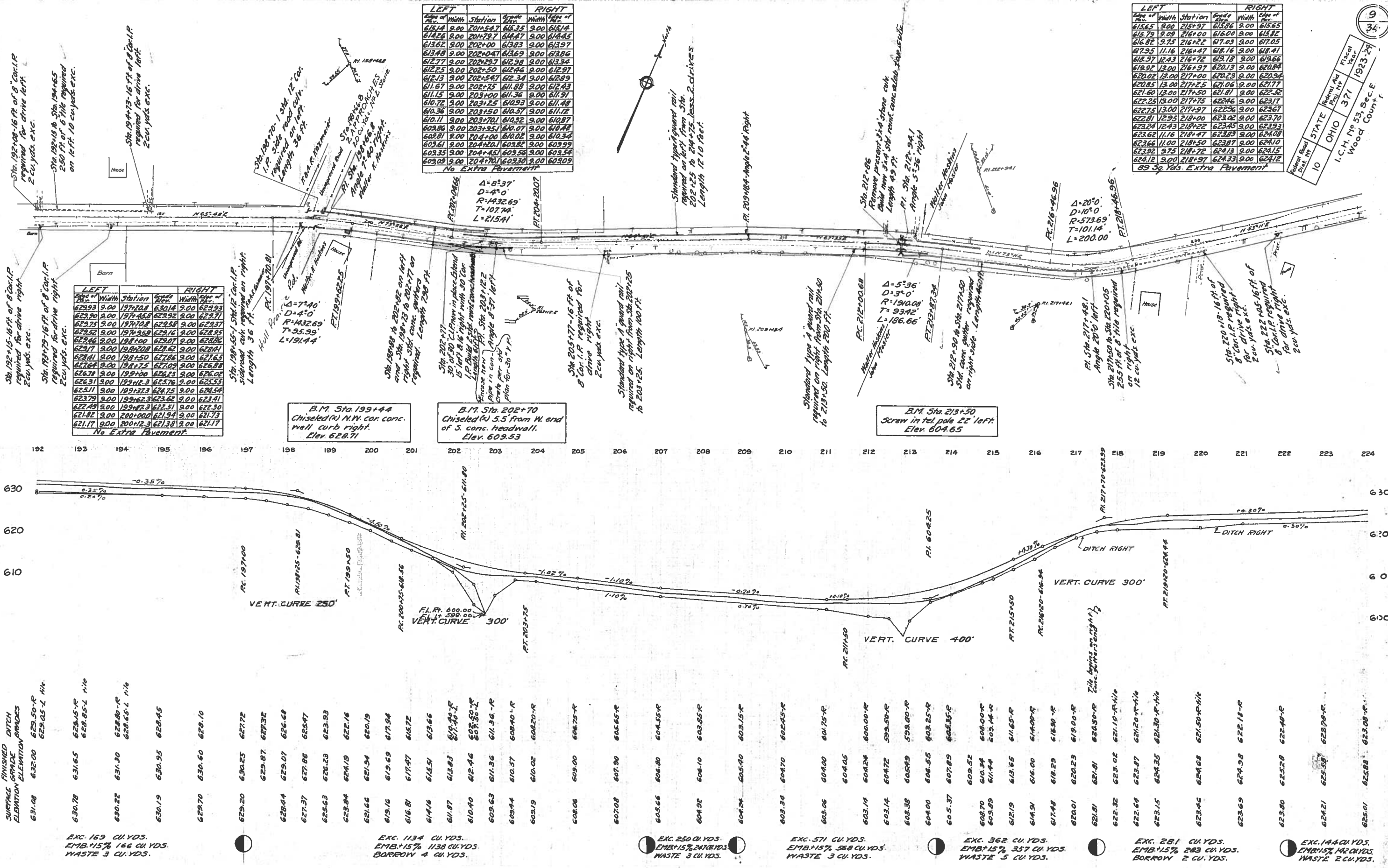

LEFT				RIGHT			
Sta. of P.C.	Width	Station	Grade Elev.	Width	Sta. of P.C.	Grade Elev.	Width
615.14	9.00	201+54.7	615.35	9.00	615.14		
614.26	9.00	201+79.7	614.47	9.00	614.45		
613.62	9.00	202+00	613.83	9.00	613.97		
613.48	9.00	202+04.7	613.69	9.00	613.86		
612.77	9.00	202+29.7	612.94	9.00	613.34		
612.25	9.00	202+50	612.46	9.00	612.97		
612.13	9.00	202+54.7	612.34	9.00	612.89		
611.67	9.00	202+75	611.88	9.00	612.43		
611.15	9.00	203+00	611.36	9.00	611.91		
610.72	9.00	203+25	610.93	9.00	611.48		
610.34	9.00	203+50	610.57	9.00	611.12		
610.11	9.00	203+70.1	610.32	9.00	610.87		
609.86	9.00	203+95.1	610.07	9.00	610.62		
609.81	9.00	204+00	610.02	9.00	610.34		
609.61	9.00	204+20.1	609.82	9.00	609.99		
609.35	9.00	204+45.1	609.56	9.00	609.54		
609.09	9.00	204+70.1	609.30	9.00	609.09		

LEFT				RIGHT			
Sta. of P.C.	Width	Station	Grade Elev.	Width	Sta. of P.C.	Grade Elev.	Width
615.65	9.00	215+97	615.86	9.00	615.65		
615.79	9.00	216+00	615.00	9.00	615.82		
616.82	9.75	216+22	617.03	9.00	617.05		
617.55	11.16	216+47	618.16	9.00	618.41		
618.97	12.43	216+72	619.18	9.00	619.66		
619.92	13.00	217+97	620.13	9.00	620.84		
620.02	13.00	217+00	620.23	9.00	620.94		
620.85	13.00	217+25	621.06	9.00	621.77		
621.60	13.00	217+50	621.81	9.00	622.52		
622.25	13.00	217+75	622.46	9.00	623.17		
622.75	13.00	217+97	622.96	9.00	623.67		
623.01	12.95	218+00	623.02	9.00	623.70		
623.24	12.43	218+22	623.45	9.00	623.93		
623.62	11.16	218+47	623.89	9.00	624.08		
623.66	11.00	218+50	623.87	9.00	624.10		
623.92	9.75	218+72	624.13	9.00	624.15		
624.12	9.00	218+97	624.33	9.00	624.12		

LEFT				RIGHT			
Sta. of P.C.	Width	Station	Grade Elev.	Width	Sta. of P.C.	Grade Elev.	Width
623.93	9.00	197+20.1	623.14	9.00	623.93		
623.90	9.00	197+45.1	623.92	9.00	623.71		
623.75	9.00	197+70.1	623.58	9.00	623.37		
623.52	9.00	197+95.1	623.16	9.00	623.95		
623.46	9.00	198+00	623.07	9.00	623.86		
623.17	9.00	198+25.1	622.62	9.00	623.41		
622.41	9.00	198+50	622.06	9.00	622.65		
622.84	9.00	198+75	622.09	9.00	622.88		
622.78	9.00	199+00	622.23	9.00	622.02		
622.31	9.00	199+25.1	622.76	9.00	622.55		
625.11	9.00	199+50	622.75	9.00	622.54		
623.79	9.00	199+75	623.62	9.00	623.41		
622.49	9.00	199+77.3	622.51	9.00	622.30		
621.82	9.00	200+00	621.94	9.00	621.73		
621.17	9.00	200+25.1	621.38	9.00	621.17		

B.M. Sta. 199+44  
Chiseled (x) N.W. cor. conc.  
wall curb right.  
Elev. 628.71

B.M. Sta. 202+70  
Chiseled (x) S.E. from W. end  
of S. conc. headwall.  
Elev. 609.53

B.M. Sta. 213+50  
Screw in tel. pole 22' left.  
Elev. 604.65

STATE  
OHIO  
I.C.H. No. 53, Sec. E  
Wood County

Exc. 169 cu. yds.  
EMB. +15% 166 cu. yds.  
WASTE 3 cu. yds.

Exc. 1134 cu. yds.  
EMB. +15% 1138 cu. yds.  
BORROW 4 cu. yds.

Exc. 250 cu. yds.  
EMB. +15% 247 cu. yds.  
WASTE 3 cu. yds.

Exc. 571 cu. yds.  
EMB. +15% 568 cu. yds.  
WASTE 3 cu. yds.

Exc. 362 cu. yds.  
EMB. +15% 357 cu. yds.  
WASTE 5 cu. yds.

Exc. 281 cu. yds.  
EMB. +15% 283 cu. yds.  
BORROW 2 cu. yds.

Exc. 144 cu. yds.  
EMB. +15% 142 cu. yds.  
WASTE 2 cu. yds.



LEFT				RIGHT			
Sta.	Width	Station	Grade	Width	Station	Grade	
632.76	9.00	253+62.6	632.97	9.00	632.76		
632.77	9.38	253+87.6	632.98	9.00	632.98		
632.69	9.63	254+100	632.90	9.00	633.09		
632.66	10.08	254+142.6	632.87	9.00	633.19		
632.61	10.73	254+171.6	632.82	9.00	633.41		
632.56	11.00	254+182.6	632.77	9.00	633.62		
632.54	11.00	254+175	632.75	9.00	633.60		
632.49	11.00	255+100	632.70	9.00	633.55		
632.44	11.00	255+25	632.65	9.00	633.50		
632.39	11.00	255+50	632.60	9.00	633.45		
632.36	11.00	255+63	632.57	9.00	633.42		
632.37	10.73	255+88	632.52	9.00	633.11		
632.29	10.66	256+100	632.50	9.00	632.96		
632.26	10.66	256+113	632.47	9.00	632.79		
632.21	9.38	256+38	632.42	9.00	632.49		
632.16	9.00	256+63	632.37	9.00	632.16		

4.50 Sp. Yds. Extra Pavement.

I.C.H. No. 53, Sec. E.  
Wood County.

12  
34

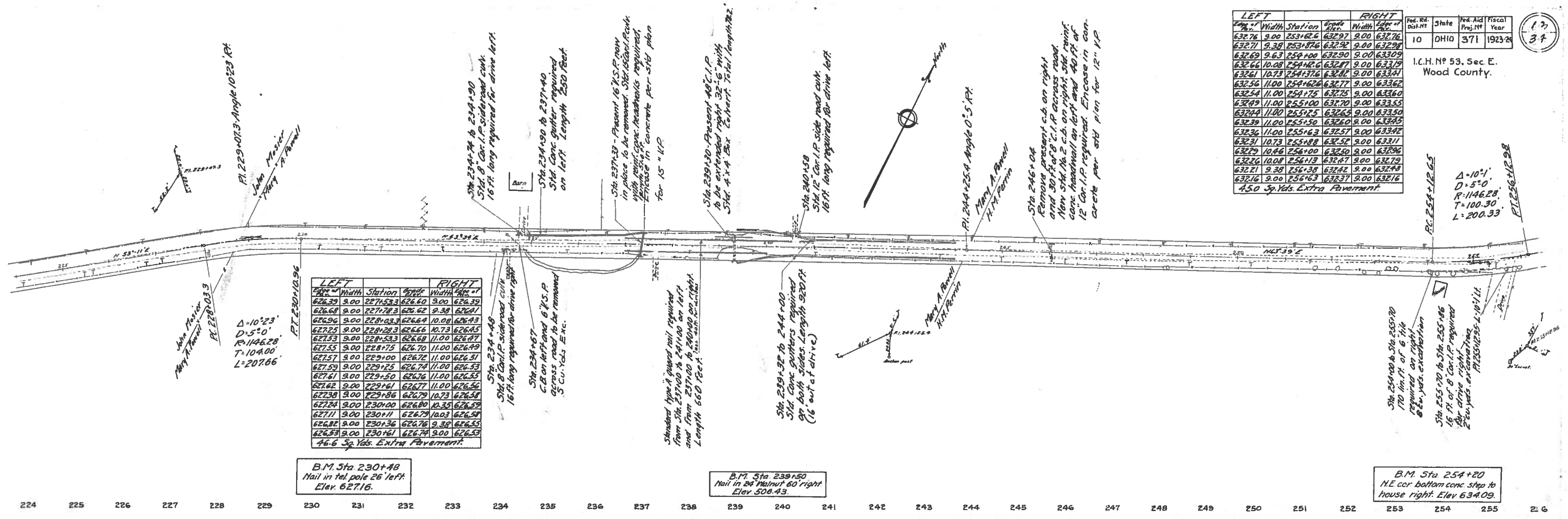

LEFT				RIGHT			
Sta.	Width	Station	Grade	Width	Station	Grade	
626.39	9.00	227+53.3	626.60	9.00	626.39		
626.68	9.00	227+78.3	626.62	9.38	626.67		
626.96	9.00	228+03.3	626.64	10.08	626.43		
627.25	9.00	228+28.3	626.66	10.73	626.45		
627.53	9.00	228+53.3	626.68	11.00	626.47		
627.55	9.00	228+75	626.70	11.00	626.49		
627.57	9.00	229+00	626.72	11.00	626.51		
627.59	9.00	229+25	626.74	11.00	626.53		
627.61	9.00	229+50	626.76	11.00	626.55		
627.62	9.00	229+75	626.77	11.00	626.56		
627.63	9.00	229+100	626.78	10.73	626.58		
627.64	9.00	230+00	626.80	10.35	626.59		
627.65	9.00	230+25	626.81	10.00	626.60		
627.66	9.00	230+50	626.82	9.38	626.61		
627.67	9.00	230+75	626.83	9.00	626.62		
627.68	9.00	231+00	626.84	8.62	626.63		

46.6 Sp. Yds. Extra Pavement.

B.M. Sta 230+48  
Nail in tel. pole 26' left  
Elev. 627.16.

B.M. Sta 239+50  
Nail in 3rd Walnut 60' right  
Elev. 506.43.

B.M. Sta 254+20  
NE cor bottom conc. step to  
house right. Elev. 634.09.

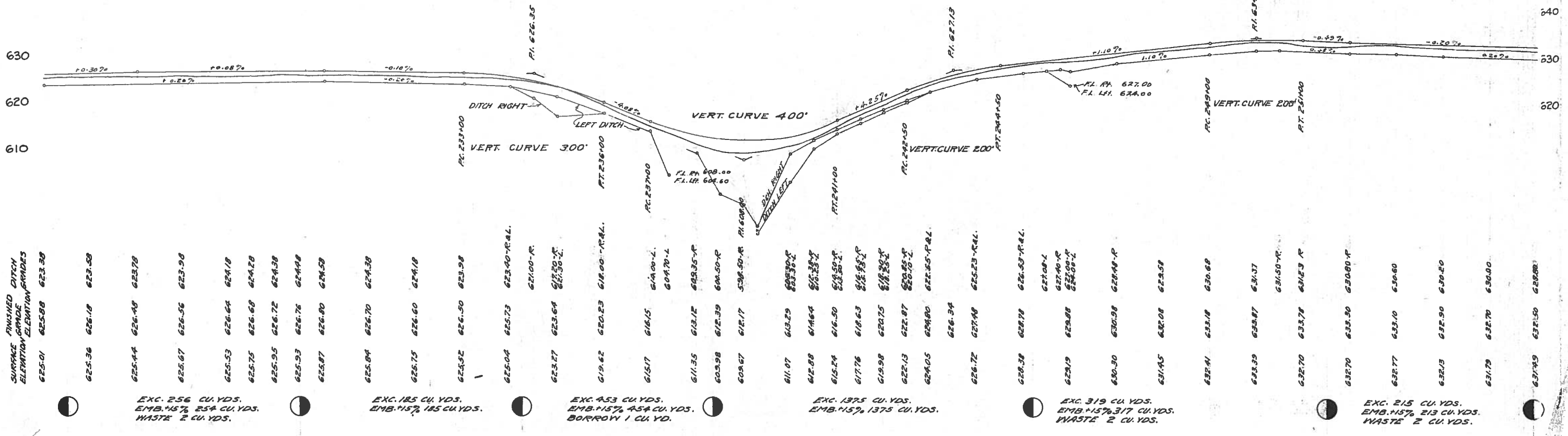

STATION	SURFACE GRADE ELEVATION	DITCH ELEVATION	FINISHED DITCH ELEVATION
625.01	625.98	623.39	623.39
625.36	626.18	623.58	623.58
625.44	626.48	623.78	623.78
625.67	626.56	623.98	623.98
625.53	626.64	624.18	624.18
625.75	626.68	624.28	624.28
625.95	626.72	624.38	624.38
625.93	626.76	624.48	624.48
625.87	626.80	624.59	624.59
625.84	626.70	624.38	624.38
625.75	626.60	624.18	624.18
625.52	626.50	623.98	623.98
625.04	625.73	623.40	623.40
623.27	623.64	622.50	622.50
619.62	620.23	618.00	618.00
615.17	616.15	614.00	614.00
611.35	613.12	609.35	609.35
609.98	612.39	608.50	608.50
609.67	612.17	608.50	608.50
611.07	613.29	609.30	609.30
612.88	614.64	610.33	610.33
615.24	616.50	611.50	611.50
617.76	618.63	612.83	612.83
619.98	620.75	614.33	614.33
622.13	622.87	616.00	616.00
624.05	624.80	617.85	617.85
626.72	627.48	620.23	620.23
628.38	628.78	622.53	622.53
629.19	629.88	624.00	624.00
630.30	630.98	624.48	624.48
631.95	632.08	624.98	624.98
632.41	633.18	630.68	630.68
633.39	633.87	631.37	631.37
632.70	633.78	631.23	631.23
632.70	633.50	630.80	630.80
632.77	633.10	630.60	630.60
632.73	632.90	630.20	630.20
631.79	632.70	630.00	630.00
631.49	632.50	629.80	629.80

Exc. 256 CU. YDS.  
EMB. +15% 254 CU. YDS.  
WASTE 2 CU. YDS.

Exc. 185 CU. YDS.  
EMB. +15% 185 CU. YDS.

Exc. 453 CU. YDS.  
EMB. +15% 454 CU. YDS.  
BORROW 1 CU. YD.

Exc. 1375 CU. YDS.  
EMB. +15% 1375 CU. YDS.

Exc. 319 CU. YDS.  
EMB. +15% 317 CU. YDS.  
WASTE 2 CU. YDS.

Exc. 215 CU. YDS.  
EMB. +15% 213 CU. YDS.  
WASTE 2 CU. YDS.

LEFT				RIGHT			
Station	Width	Grade	Side of	Station	Width	Grade	Side of
631.63	9.00	259+28	631.84	9.00	631.63		
631.58	9.38	259+53	631.79	9.00	631.83		
631.53	10.08	259+78	631.74	9.00	632.06		
631.49	10.67	260+00	631.70	9.00	632.26		
631.51	10.73	260+23	631.72	9.00	632.31		
631.66	11.00	260+28	631.87	9.00	632.72		
631.79	11.00	260+50	632.00	9.00	632.85		
631.94	11.00	260+75	632.15	9.00	633.00		
632.09	11.00	261+00	632.30	9.00	633.15		
632.24	11.00	261+25	632.45	9.00	633.30		
632.39	10.73	261+50	632.60	9.00	633.19		
632.54	10.08	261+75	632.75	9.00	633.07		
632.69	9.38	262+00	632.90	9.00	632.96		
632.84	9.00	262+25	633.05	9.00	632.84		

44.2 Sp. Yds. Extra Pavement

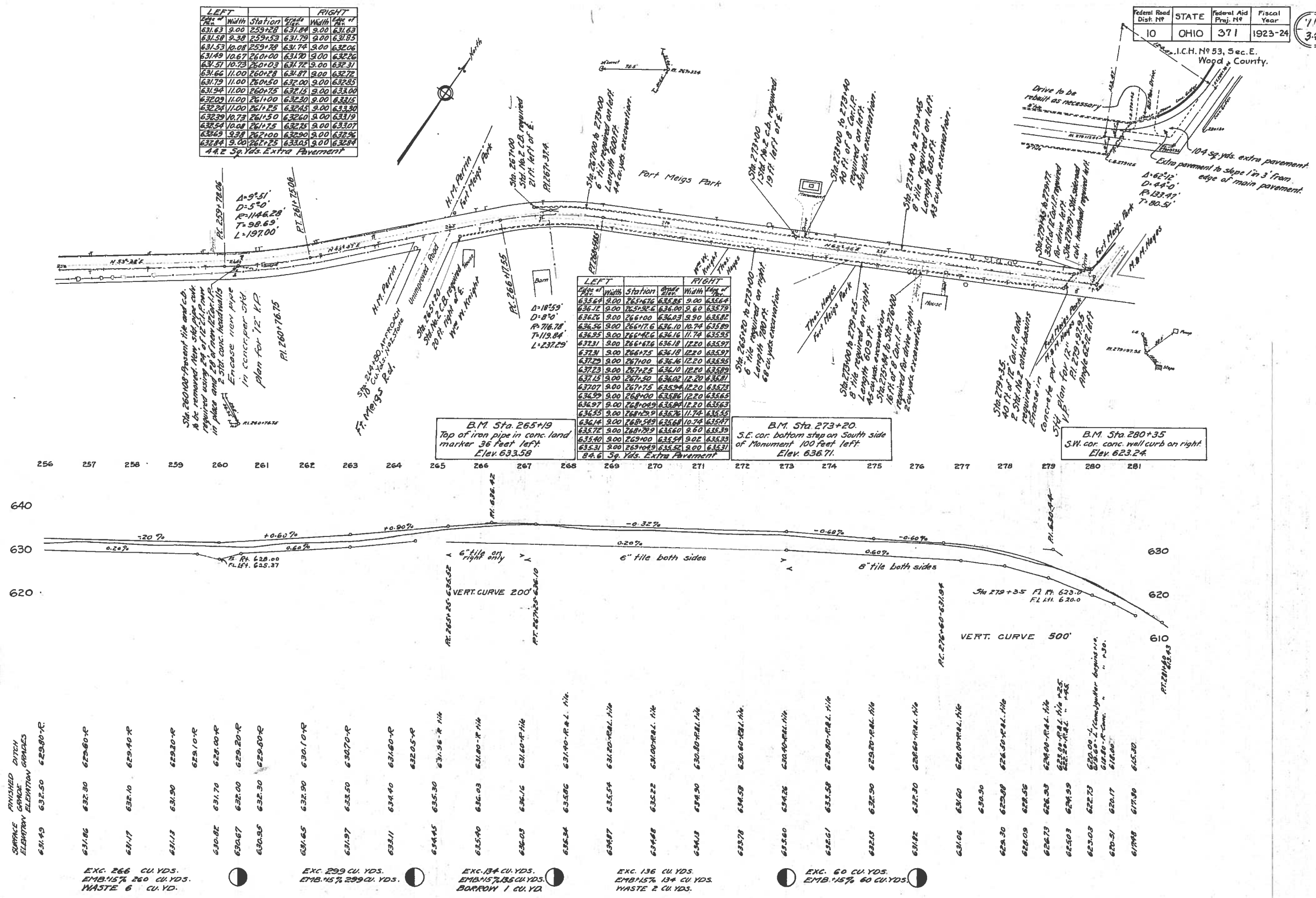

Exc. 266 CU. YDS.  
EMB. 15% 260 CU. YDS.  
WASTE 6 CU. YD.

Exc. 299 CU. YDS.  
EMB. 15% 299 CU. YDS.

Exc. 134 CU. YDS.  
EMB. 15% 135 CU. YDS.  
BORROW 1 CU. YD.

Exc. 136 CU. YDS.  
EMB. 15% 134 CU. YDS.  
WASTE 2 CU. YDS.

Exc. 60 CU. YDS.  
EMB. 15% 60 CU. YDS.

Federal Road Dist. No.	STATE	Federal Aid Proj. No.	Fiscal Year
10	OHIO	371	1923-24

72  
37

I.C.H. No 53, Sec. E.  
Wood County.

? H.C.H.  
10/4/27

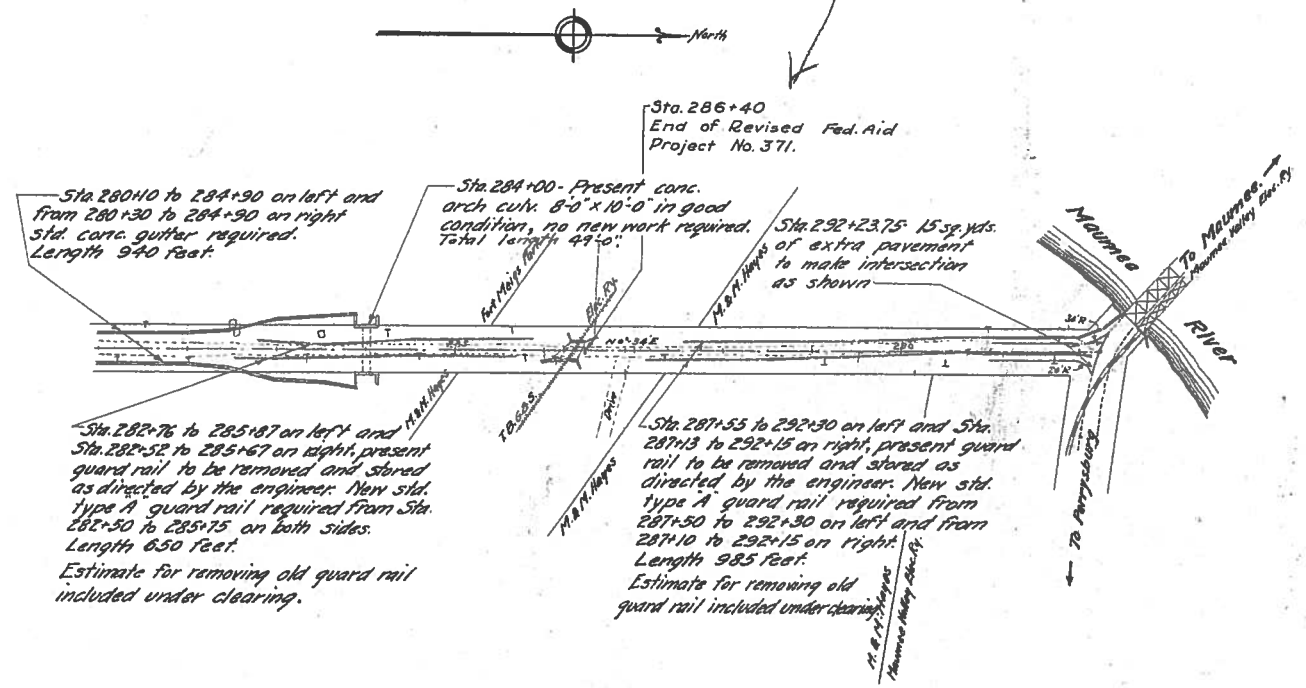

292+23.75  
286+90  
5+83.75  
2+17.60  
3+70.15

