

RIVER TRACT 54 UNITED STATES RESERVE I
MIDDLETON TOWNSHIP
WOOD COUNTY

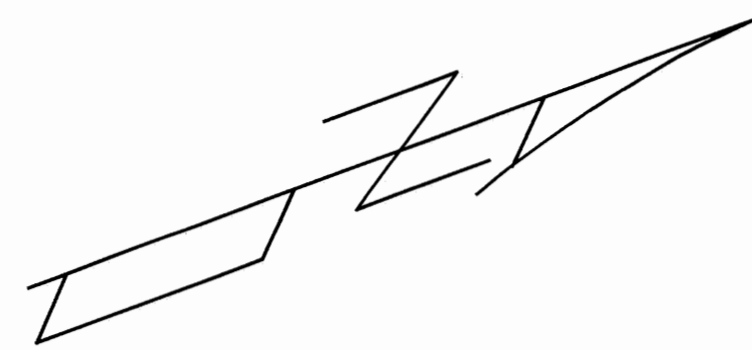

NOT AN ODOT PROJECT

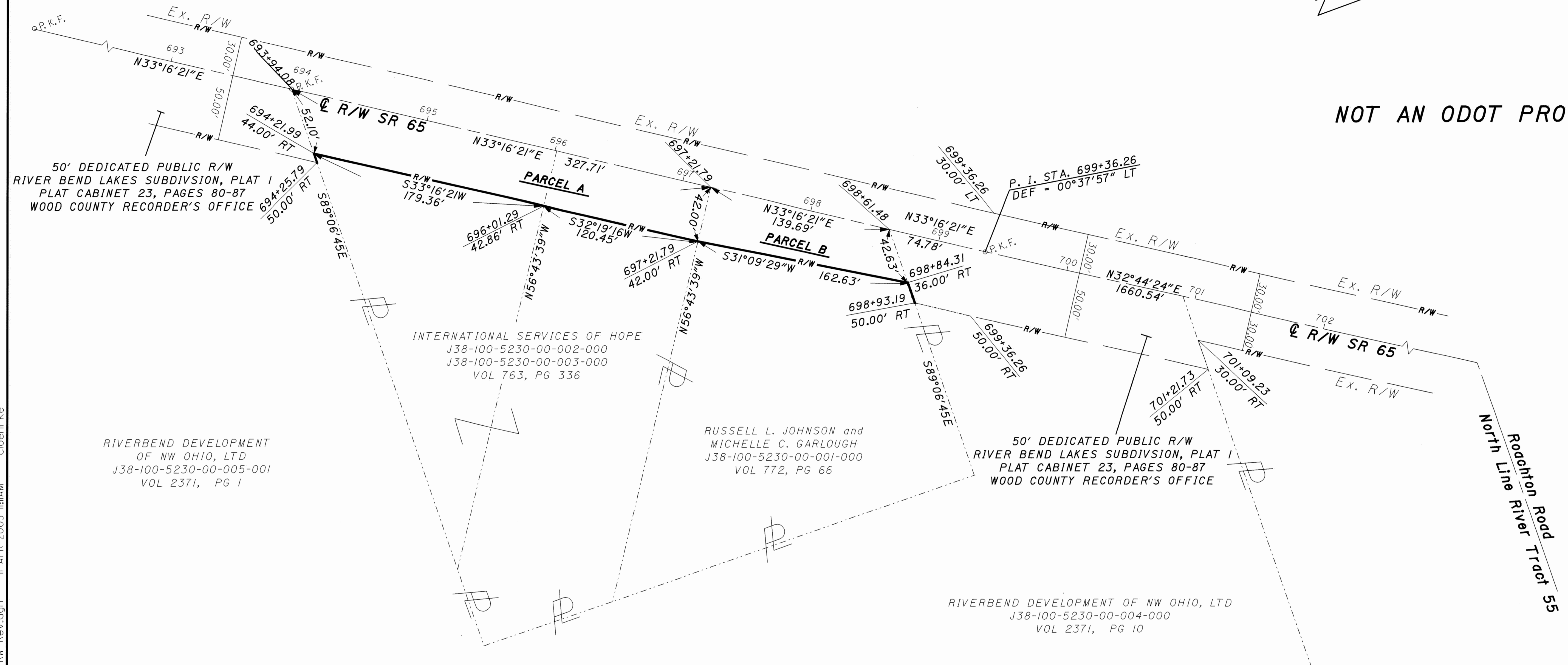

RIVERBEND DEVELOPMENT
OF NW OHIO, LTD
J38-100-5230-00-005-001
VOL 2371, PG 1

INTERNATIONAL SERVICES OF HOPE
J38-100-5230-00-002-000
J38-100-5230-00-003-000
VOL 763, PG 336

RUSSELL L. JOHNSON and
MICHELLE C. GARLOUGH
J38-100-5230-00-001-000
VOL 772, PG 66

RIVERBEND DEVELOPMENT OF NW OHIO, LTD
J38-100-5230-00-004-000
VOL 2371, PG 10

PARCEL A: 0.3142 Ac.
DEEDED TO THE STATE OF OHIO
O.R. 2518, PAGE 0992
WARRANTY DEED
MARCH 03, 2005

PARCEL B: 0.1361 Ac.
DEEDED TO THE STATE OF OHIO
O.R. 2518, PAGE 989
WARRANTY DEED
MARCH 03, 2005

MONUMENT LEGEND

- ☐ EXISTING R/W MONUMENT BOX
- ▣ PROPOSED R/W MONUMENT BOX
- ⊙ EXISTING CONCRETE MONUMENT
- PROPOSED CONCRETE MONUMENT
- ⚡ RAILROAD SPIKE FOUND
- ⚡ RAILROAD SPIKE SET
- I.P.F. IRON PIN FOUND
- I.P.F. IRON PIN FOUND W/ ID CAP
- I.P.S. IRON PIN SET W/ ID CAP
- ⊙ I.P.F. IRON PIPE FOUND
- I.P.S. IRON PIPE SET
- P.K.F. P.K. NAIL FOUND
- P.K.S. P.K. NAIL SET

BASIS FOR BEARINGS:

ALL BEARINGS SHOWN ARE FOR PROJECT USE ONLY.

DRAWING BASED UPON SURVEY PERFORMED BY
POGGEMEYER DESIGN GROUP INC, IN THE FALL
OF 2004, RECORDED AS RIVER BEND LAKES
SUBDIVISION, PLAT I

SR 65 NEAR SLM 13.1
LAND TRANSFERRED TO ODOT
VIA WARRANTY DEED BY
RIVERBEND LAKES SUBDIVISION

NOT AN ODOT PROJECT

DRAWN BY
CRAIG LOEHRKE
04/11/05

H:\Users\cloehrke\wood\RiverBend_Devel\Proposed HW Rev.dgn II-AFK-2005 IIIIAM cloehrke