

NOT TO SCALE (3X TYP.)

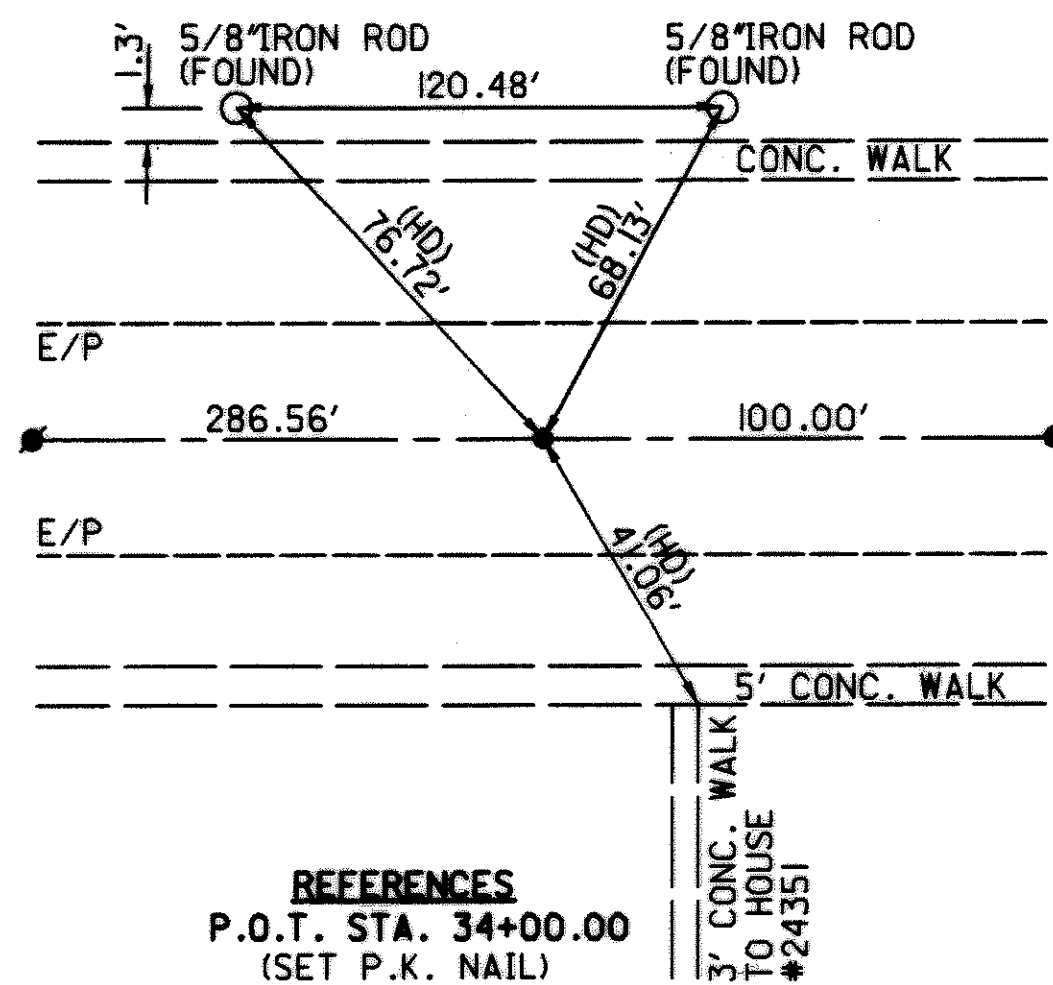

REFERENCES  
P.O.T. STA. 34+00.00  
(SET P.K. NAIL)

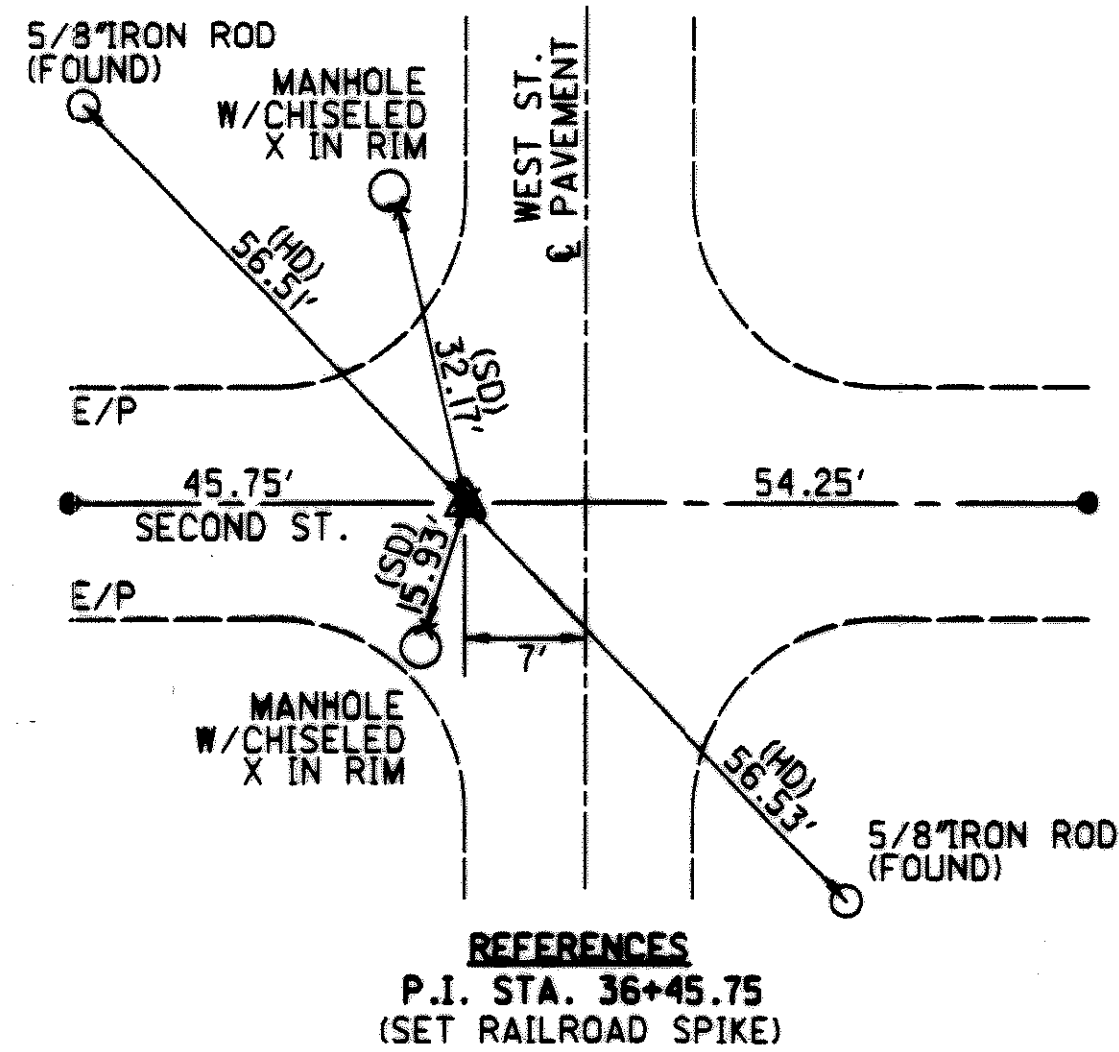

REFERENCES  
P.I. STA. 36+45.75  
(SET RAILROAD SPIKE)

# W00-65-0.68 VILLAGE OF GRAND RAPIDS (SECTION 7, T-5-N, R-9-E) WOOD COUNTY, OHIO

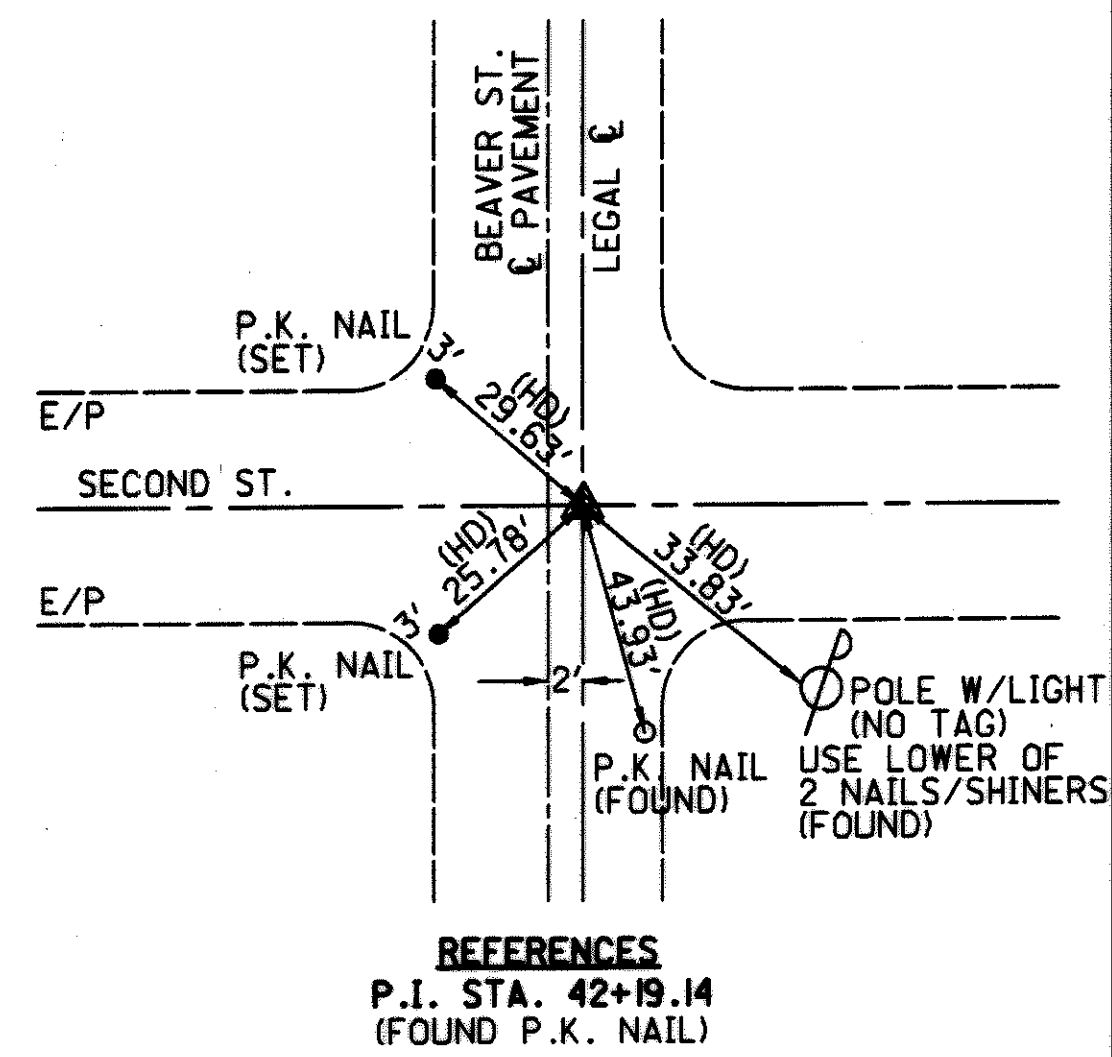

REFERENCES  
P.I. STA. 42+19.14  
(FOUND P.K. NAIL)

(HD)=HORIZONTAL DISTANCE  
(SD)=SLOPE DISTANCE

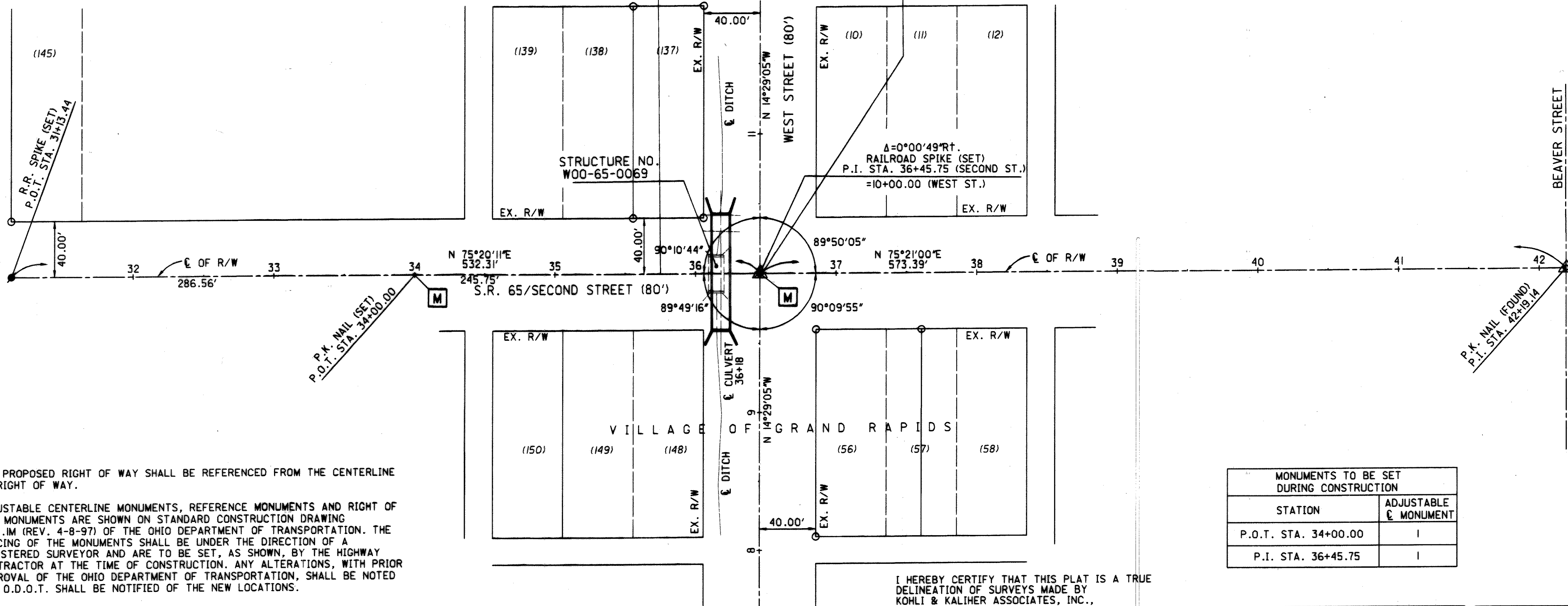

THE PROPOSED RIGHT OF WAY SHALL BE REFERENCED FROM THE CENTERLINE OF RIGHT OF WAY.

ADJUSTABLE CENTERLINE MONUMENTS, REFERENCE MONUMENTS AND RIGHT OF WAY MONUMENTS ARE SHOWN ON STANDARD CONSTRUCTION DRAWING RM 1.1M (REV. 4-8-97) OF THE OHIO DEPARTMENT OF TRANSPORTATION. THE PLACING OF THE MONUMENTS SHALL BE UNDER THE DIRECTION OF A REGISTERED SURVEYOR AND ARE TO BE SET, AS SHOWN, BY THE HIGHWAY CONTRACTOR AT THE TIME OF CONSTRUCTION. ANY ALTERATIONS, WITH PRIOR APPROVAL OF THE OHIO DEPARTMENT OF TRANSPORTATION, SHALL BE NOTED AND O.D.O.T. SHALL BE NOTIFIED OF THE NEW LOCATIONS.

**MONUMENT LEGEND**

- P.K. NAIL (SET)
- P.K. NAIL (FOUND)
- IRON ROD (FOUND)
- RAILROAD SPIKE (SET)
- 3/4" X 30" IRON PIPE (SET) W/ALUM. CAP
- PROPOSED MONUMENT BOX

**BASIS OF BEARINGS**

ALL BEARINGS SHOWN ARE FOR PROJECT USE ONLY. THE BEARING BASIS OF N 75°21'00"E FOR THE CENTERLINE OF SECOND STREET BETWEEN WEST STREET AND BEAVER STREET IS FROM SHEET 4 OF 11 OF ODH (NOW ODOT) PLANS DATED 1925 AND DESIGNATED I.C.H. NO. 285 "GRAND RAPIDS."

**EXISTING RIGHT-OF-WAY**

THE EXISTING R/W WIDTH OF 80 FEET FOR STATE ROUTE 65 IS BASED ON THE PLATTED WIDTH OF SECOND STREET, AS SHOWN ON THE PLAT ENTITLED "A PLAT OF THE TOWN OF GILEAD" (NOW GRAND RAPIDS) RECORDED AT PLAT BOOK B, PAGES 362-364 OF THE WOOD COUNTY RECORDER'S OFFICE.

I HEREBY CERTIFY THAT THIS PLAT IS A TRUE DELINEATION OF SURVEYS MADE BY KOHLI & KALHER ASSOCIATES, INC., THRU THE DATE BELOW.

THE ESTABLISHMENT OF THE PROPERTY LINES AND EXISTING RIGHT-OF-WAY LINES SHOWN ON THIS PLAN AS OF THIS DATE WAS PERFORMED BY ME OR UNDER MY DIRECT SUPERVISION.

*Michael A. Suetterlin*  
SURVEYOR'S NAME  
SURVEYOR NO. 6881 DATE July 15, 2002

MONUMENTS TO BE SET DURING CONSTRUCTION	
STATION	ADJUSTABLE & MONUMENT
P.O.T. STA. 34+00.00	I
P.I. STA. 36+45.75	I

RECEIVED \_\_\_\_\_, 200\_\_  
RECORDED \_\_\_\_\_, 200\_\_  
BOOK \_\_\_\_\_ PAGE \_\_\_\_\_  
COUNTY RECORDER

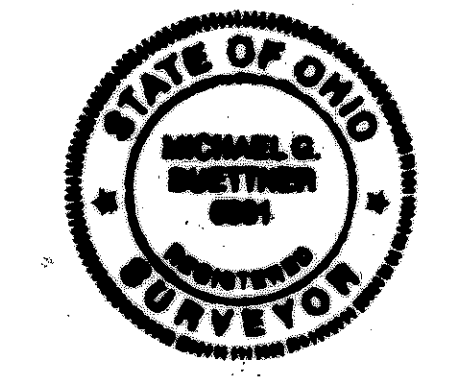

CENTERLINE PLAT  
W00-65-0.68

P.I.D. NO. 22595  
R/LM R/W REVIEWER MGS

W00-65-(0.68/15.92)

1 / 7

28  
34

NOT TO SCALE (3X TYP.)

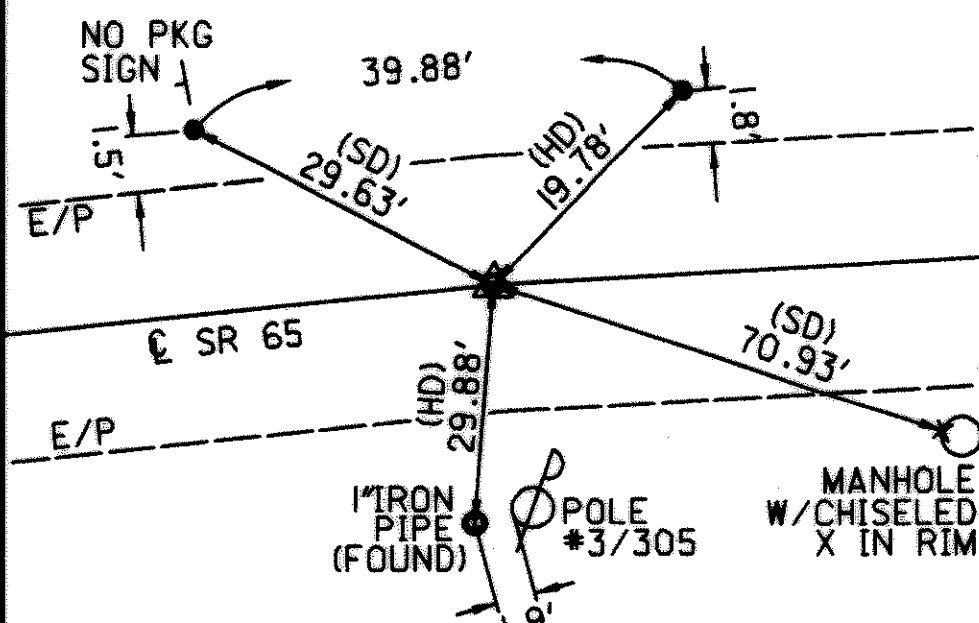

**REFERENCES**

P.I. STA. 837+98.58 (R2)  
(FOUND P.K. NAIL W/SHINER AT SURFACE)

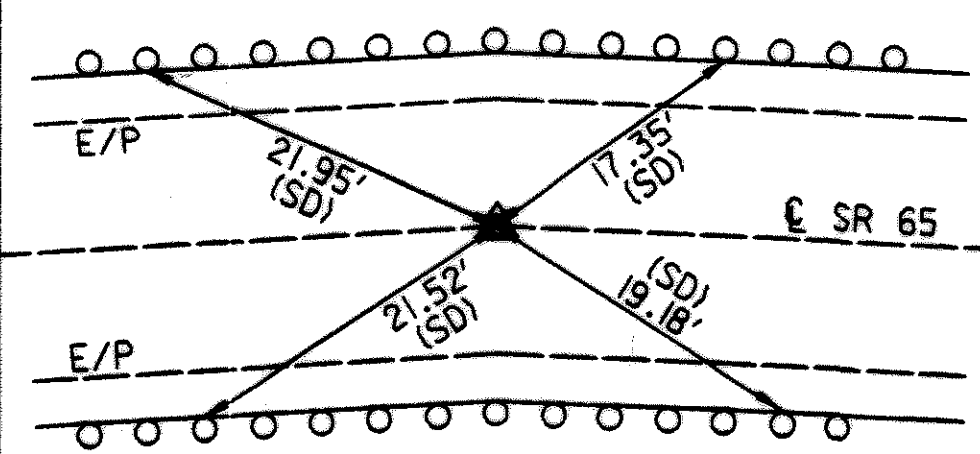

**REFERENCES**

P.I. STA. 842+67.54 (R2)  
(FOUND P.K. NAIL W/SHINER AT SURFACE)

(HD)=HORIZONTAL DISTANCE  
(SD)=SLOPE DISTANCE

# W00-65-15.92

## PART OF RIVER TRACTS 62 AND 63

### TOWN I, UNITED STATES RESERVE OF 12-MILE SQUARE

### PERRYSBURG TOWNSHIP/CITY OF PERRYSBURG,

### WOOD COUNTY, OHIO

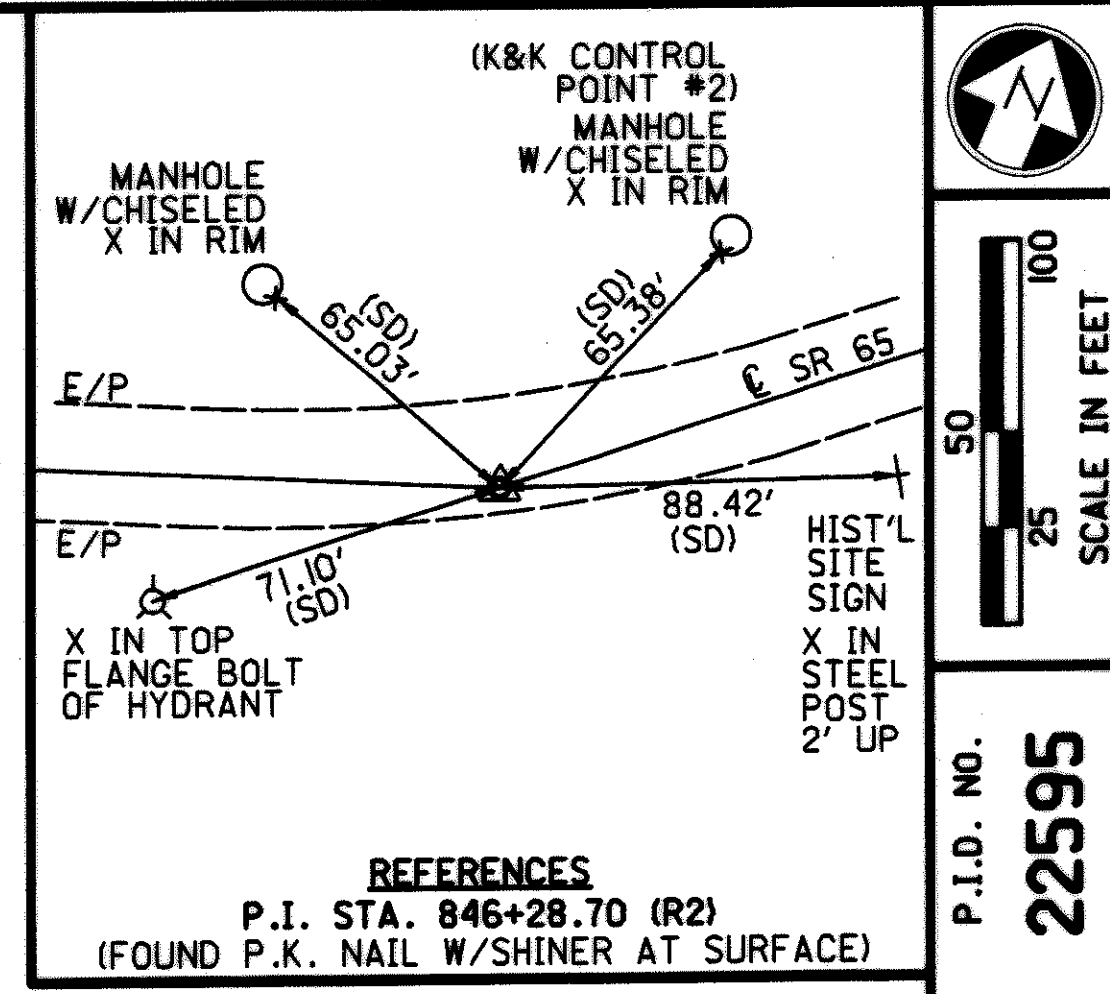

**REFERENCES**

P.I. STA. 846+28.70 (R2)  
(FOUND P.K. NAIL W/SHINER AT SURFACE)

SCALE IN FEET

100  
50  
25

P.I.D. NO. **22595**

R/W DESIGNER **RLM**  
R/W REVIEWER **MOB**

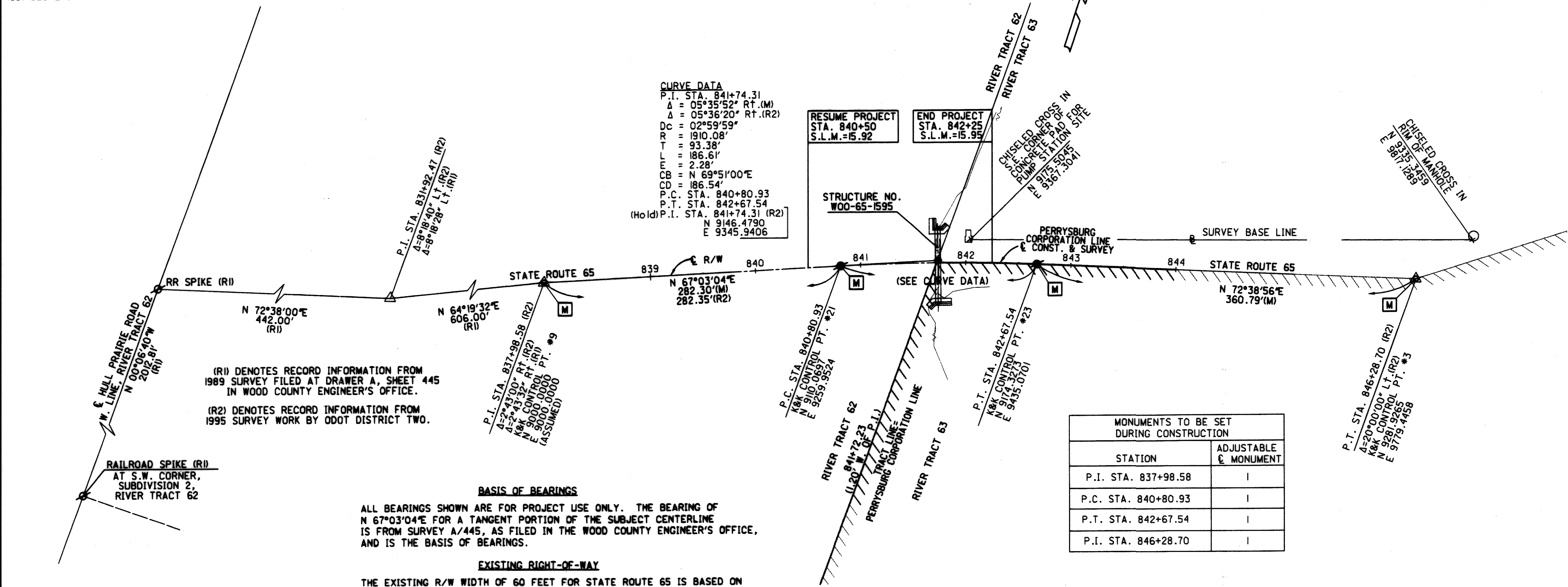

**CURVE DATA**

P.I. STA. 841+74.31  
 $\Delta = 05^{\circ}35'52''$  RT. (M)  
 $\Delta = 05^{\circ}36'20''$  RT. (R2)  
 DC =  $02^{\circ}59'59''$   
 R = 1910.08'  
 T = 93.38'  
 L = 186.61'  
 E = 2.28'  
 CB = N  $69^{\circ}51'00''$ E  
 CD = 186.54'  
 P.C. STA. 840+80.93  
 P.T. STA. 842+67.54  
 (Hold) P.I. STA. 841+74.31 (R2)  
 N 9146.4790  
 E 9345.9406

RESUME PROJECT  
STA. 840+50  
S.L.M.=15.92

END PROJECT  
STA. 842+25  
S.L.M.=15.95

MONUMENTS TO BE SET DURING CONSTRUCTION

STATION	ADJUSTABLE C MONUMENT
P.I. STA. 837+98.58	I
P.C. STA. 840+80.93	I
P.T. STA. 842+67.54	I
P.I. STA. 846+28.70	I

(R1) DENOTES RECORD INFORMATION FROM 1989 SURVEY FILED AT DRAWER A, SHEET 445 IN WOOD COUNTY ENGINEER'S OFFICE.  
(R2) DENOTES RECORD INFORMATION FROM 1995 SURVEY WORK BY ODOT DISTRICT TWO.

**BASIS OF BEARINGS**  
ALL BEARINGS SHOWN ARE FOR PROJECT USE ONLY. THE BEARING OF N 67°03'04"E FOR A TANGENT PORTION OF THE SUBJECT CENTERLINE IS FROM SURVEY A/445, AS FILED IN THE WOOD COUNTY ENGINEER'S OFFICE, AND IS THE BASIS OF BEARINGS.

**EXISTING RIGHT-OF-WAY**  
THE EXISTING R/W WIDTH OF 60 FEET FOR STATE ROUTE 65 IS BASED ON DIMENSIONS SHOWN FOR A PROJECT DESIGNATED I.C.H. NO. 53, SEC. E, WOOD COUNTY, DATED 1923-'24, AND ON FILE IN THE DISTRICT TWO O.D.O.T. OFFICE.

THE PROPOSED RIGHT OF WAY SHALL BE REFERENCED FROM THE CENTERLINE OF RIGHT OF WAY.  
ADJUSTABLE CENTERLINE MONUMENTS, REFERENCE MONUMENTS AND RIGHT OF WAY MONUMENTS ARE SHOWN ON STANDARD CONSTRUCTION DRAWING RM 1.1M (REV. 4-8-97) OF THE OHIO DEPARTMENT OF TRANSPORTATION. THE PLACING OF THE MONUMENTS SHALL BE UNDER THE DIRECTION OF A REGISTERED SURVEYOR AND ARE TO BE SET, AS SHOWN, BY THE HIGHWAY CONTRACTOR AT THE TIME OF CONSTRUCTION. ANY ALTERATIONS, WITH PRIOR APPROVAL OF THE OHIO DEPARTMENT OF TRANSPORTATION, SHALL BE NOTED AND O.D.O.T. SHALL BE NOTIFIED OF THE NEW LOCATIONS.

I HEREBY CERTIFY THAT THIS PLAT IS A TRUE DELINEATION OF SURVEYS MADE BY KOHLI & KALHER ASSOCIATES, INC., THRU THE DATE BELOW.

THE ESTABLISHMENT OF THE PROPERTY LINES AND EXISTING RIGHT-OF-WAY LINES SHOWN ON THIS PLAN AS OF THIS DATE WAS PERFORMED BY ME OR UNDER MY DIRECT SUPERVISION.

BY Michael S. Swethan  
SURVEYOR'S NAME  
SURVEYOR NO. 6881 DATE July 15, 2002

- MONUMENT LEGEND**
- P.K. NAIL (SET)
  - P.K. NAIL (FOUND)
  - TACKED WOODEN STAKE (SET)
  - ⊙ MINE SPIKE (SET)
  - ⊙ RAILROAD SPIKE (RECORD)
  - 3/4" X 30" IRON PIPE (SET) W/ALUM. CAP
  - ⊠ PROPOSED MONUMENT BOX

RECEIVED \_\_\_\_\_, 200\_\_  
 RECORDED \_\_\_\_\_, 200\_\_  
 BOOK \_\_\_\_\_ PAGE \_\_\_\_\_  
 \_\_\_\_\_ COUNTY RECORDER



CENTERLINE PLAT  
W00-65-15.92

W00-65-10.68/15.92

# W00-65-0.68

## VILLAGE OF GRAND RAPIDS (SECTION 7, T-5-N, R-9-E) (GRAND RAPIDS TOWNSHIP) WOOD COUNTY, OHIO

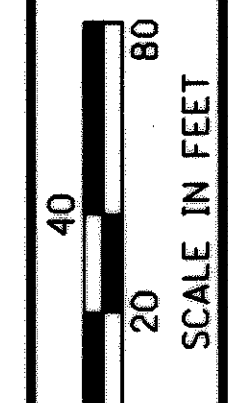
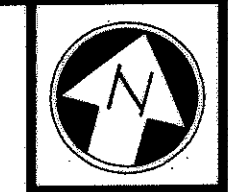
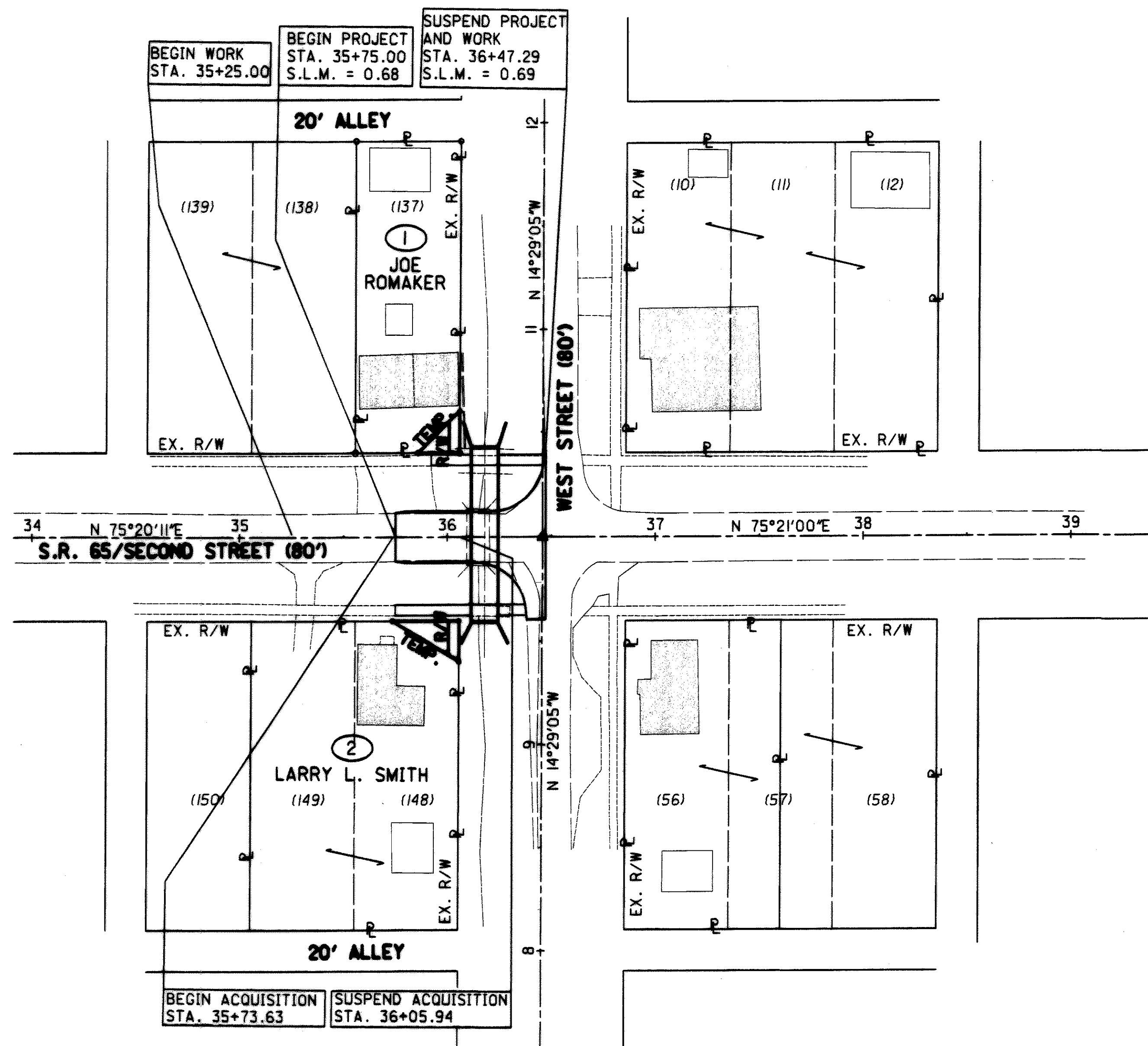
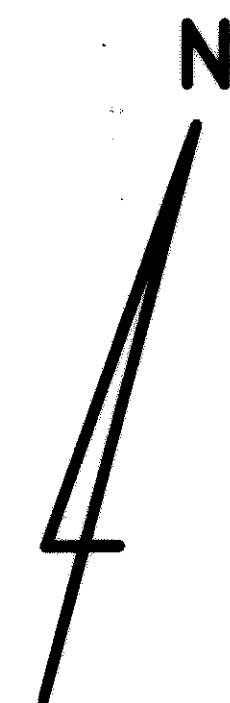

P.I.D. NO.  
**22595**

PLM  
R/W REVIEWER  
**MSB**

PROPERTY MAP  
W00-65-0.68

W00-65-(0.68/15.92)

3/7

30  
34

**UNDERGROUND UTILITIES**

THE LOCATION OF UNDERGROUND UTILITIES SHOWN ON THE PLANS ARE AS OBTAINED FROM THE OWNERS OF THE UTILITIES AS REQUIRED BY SECTION 153.64, OHIO REVISED CODE

**UTILITY OWNERS**

TOLEDO EDISON DAN RAITRIGH STOP 1832 300 MADISON AVENUE TOLEDO, OH 43604 419-249-5900	ADELPHIA CABLE JAY HANENKRATT 310 JEFFERSON STREET P.O. BOX 405 DEFIANCE, OH 43512 419-784-1992	VERIZON - NORTH BRAD SNYDER 300 W. GYPSY LANE RD. BOWLING GREEN, OH 43402 419-354-9452	SUBURBAN GAS JOE WHITE 274 E. FRONT STREET CYGNET, OH 43413 419-655-2345	VILLAGE OF GRAND RAPIDS CHAD HOFFMAN 17460 SYCAMORE ROAD GRAND RAPIDS, OH 43522 419-832-5305
--	--	--	--	--

**MONUMENT LEGEND**

- P.K. NAIL (SET)
- P.K. NAIL (FOUND)
- IRON ROD (FOUND)
- ⊕ RAILROAD SPIKE (SET)
- 3/4" X 30" IRON PIPE (SET)  
W/ALUM. CAP
- [M] PROPOSED MONUMENT BOX

**BASIS OF BEARINGS**

ALL BEARINGS SHOWN ARE FOR PROJECT USE ONLY. THE BEARING BASIS OF N 75°21'00"E FOR THE CENTERLINE OF SECOND STREET BETWEEN WEST STREET AND BEAVER STREET IS FROM SHEET 4 OF 11 OF ODH (NOW ODOT) PLANS DATED 1925 AND DESIGNATED I.C.H. NO. 285 "GRAND RAPIDS."

**EXISTING RIGHT-OF-WAY**

THE EXISTING R/W WIDTH OF 80 FEET FOR STATE ROUTE 65 IS BASED ON THE PLATTED WIDTH OF SECOND STREET, AS SHOWN ON THE PLAT ENTITLED "A PLAT OF THE TOWN OF GILEAD" (NOW GRAND RAPIDS) RECORDED AT PLAT BOOK B, PAGES 362-364 OF THE WOOD COUNTY RECORDER'S OFFICE.

**CONVENTIONAL SIGNS**

- P — PROPERTY LINE
- L — LOT LINE
- EX. R/W — EXISTING R/W LINE
- R/W — PROPOSED R/W LINE
- ⊕ POWER POLE
- ⊕ TELEPHONE POLE

STRUCTURE KEY:  
 RESIDENTIAL  
 OUT BUILDINGS

REV.	DATE	DESCRIPTION
DATE OF COMPLETION		July 2, 2002

# W00-65-15.92

## PART OF RIVER TRACTS 62 AND 63

### TOWN I, UNITED STATES RESERVE OF 12-MILE SQUARE

### AT THE FOOT OF THE RAPIDS OF THE MIAMI OF LAKE ERIE,

### PERRYSBURG TOWNSHIP/CITY OF PERRYSBURG,

### WOOD COUNTY, OHIO

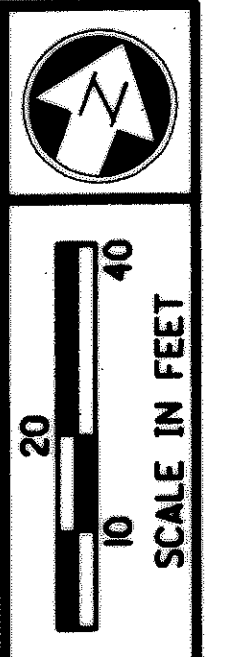

P.I.D. NO. **22595**

R/W DESIGNER **RLM**  
R/W REVIEWER **MOB**

PROPERTY MAP  
W00-65-15.92

W00-65-10.68/15.92

4 / 7

31  
32

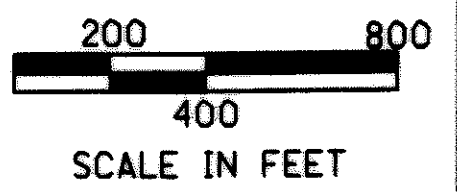
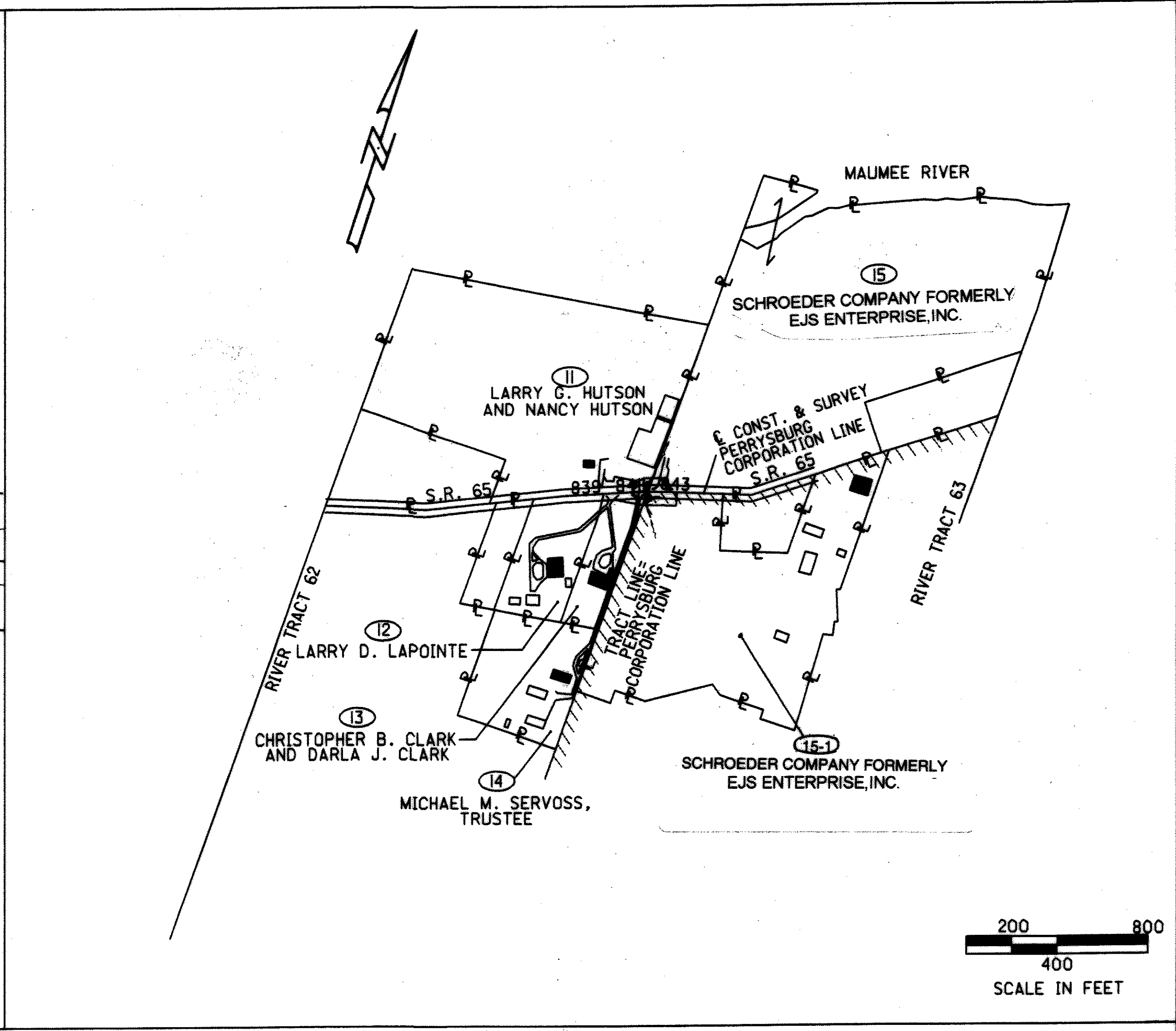
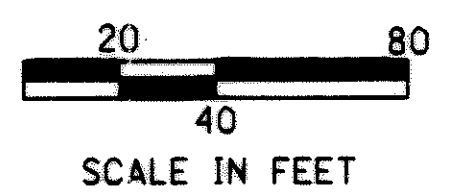
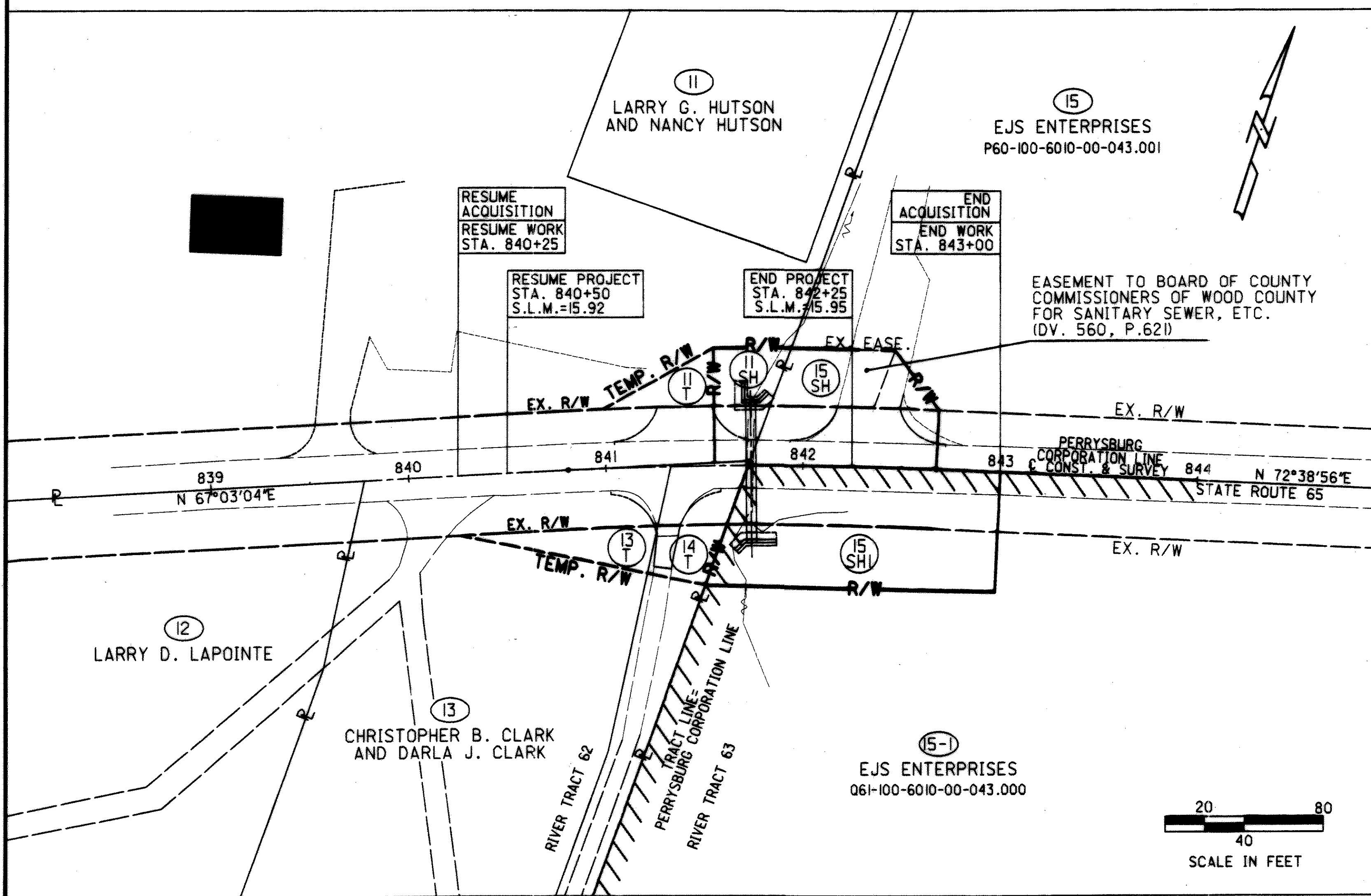

**UNDERGROUND UTILITIES**  
THE LOCATION OF UNDERGROUND UTILITIES SHOWN ON THE PLANS ARE AS OBTAINED FROM THE OWNERS OF THE UTILITIES AS REQUIRED BY SECTION 153.64, OHIO REVISED CODE

<b>UTILITY OWNERS</b>	<b>COLUMBIA GAS</b>	<b>AMERITECH</b>	<b>ADELPHIA CABLE</b>	<b>TOLEDO EDISON</b>	<b>NORTHWESTERN WATER &amp; SEWER DIST.</b>
BUCKEYE CABLE DOUG HARTFORD 4818 ANGOLA ROAD TOLEDO, OH 43615 419-724-9820	ERIC BELLE 1804 BROAD AVENUE FINDLAY, OH 45840 419-427-3226	STEVE ACTON 130 N. ERIE STREET ROOM 714 TOLEDO, OH 43624 419-245-7304	JAY HANENKRATT 310 JEFFERSON STREET P.O. BOX 405 DEFIANCE, OH 43512 419-784-1992	DAN RAIRICH STOP 1832 300 MADISON AVENUE TOLEDO, OH 43604 419-249-5900	BENNETT CHAMBERS, P.E. P.O. BOX 348 BOWLING GREEN, OH 43402 419-354-9090

- MONUMENT LEGEND**
- P.K. NAIL (SET)
  - P.K. NAIL (FOUND)
  - TACKED WOODEN STAKE (SET)
  - ⦿ MINE SPIKE (SET)
  - 3/4" X 30" IRON PIPE (SET)  
W/ALUM. CAP
  - PROPOSED MONUMENT BOX

**BASIS OF BEARINGS**  
ALL BEARINGS SHOWN ARE FOR PROJECT USE ONLY. THE BEARING OF N 67°03'04"E FOR A TANGENT PORTION OF THE SUBJECT CENTERLINE IS FROM SURVEY A/445, AS FILED IN THE WOOD COUNTY ENGINEER'S OFFICE, AND IS THE BASIS OF BEARINGS.

**EXISTING RIGHT-OF-WAY**  
THE EXISTING R/W WIDTH OF 60 FEET FOR STATE ROUTE 65 IS BASED ON DIMENSIONS SHOWN FOR A PROJECT DESIGNATED I.C.H. NO. 53, SEC. E, WOOD COUNTY, DATED 1923-'24, AND ON FILE IN THE DISTRICT TWO O.D.O.T. OFFICE.

- CONVENTIONAL SIGNS**
- EX. R/W — EXISTING R/W LINE
  - R/W — PROPOSED R/W LINE
  - TEMP. R/W — TEMPORARY R/W LINE
  - P — PROPERTY LINE
  - ⦿ POWER POLE
  - ⦿ TELEPHONE POLE
- STRUCTURE KEY:**
- RESIDENTIAL
  - AGRICULTURAL OR OUT BUILDINGS

CAL	11/14/02	Parcel 15, owner's name
REV.	DATE	DESCRIPTION
DATE OF COMPLETION		May 3, 2002

TOTAL NUMBER OF ---  
6 OWNERSHIPS  
10 PARCELS  
0 TOTAL TAKES  
0 OWNERSHIPS WITH STRUCTURES INVOLVED  
0 OWNERSHIPS WITH "P" ITEMS

# SUMMARY OF ADDITIONAL RIGHT OF WAY

GRANTEE: Right-of-way to be acquired in the name of the State of Ohio.

Record Area minus Total P.R.O. minus Net Take equals Net Residue

PARCEL	SHEET NO.	OWNER	AUDITOR'S TAX PARCEL NO.	OWNERS RECORD		RECORD AREA	TOTAL P.R.O.	GROSS TAKE	P.R.O. IN TAKE	NET TAKE	STRUC-TURE	NET RESIDUE		TYPE FUND	REMARKS AND PERSONALTY	AS ACQUIRED	
				BOOK	PAGE							LEFT	RIGHT			BOOK	PAGE
		<u>W00-65-0.68</u>															
1-SH	6	Joe Romaker	E19-509-0702-03-019.000	574	835	0.172	0	0.002	0	0.002	---	0.170		State		OR 2188	277
1-T	6	"						0.003	0	0.003				Temporary easement for grading purposes		OR 2188	281
2-SH	6	Larry L. Smith	E19-509-0702-10-001.000	740	861	0.172	0	0.002	0	0.002	---	0.170				OR 2181	660
2-T	6	"						0.005	0	0.005				Temporary easement for grading purposes		OR 2181	664
3-10		Not Used															
		<u>W00-65-15.92</u>															
11-SH	7	Larry G. Hutson and Nancy Hutson	P60-100-6010-00-006.001 P60-100-6010-00-006.002	723 723	842 840	23.030 1.000	0.902 0.138	0.038 0	0.015 0	0.023 0	---	22.105 0.862				OR 2149	914
						24.030	1.040	0.038	0.015	0.023	---	22.967					
11-T	7	"						0.019	0	0.019				Temporary easement for grading purposes at driveway		OR 2149	918
12		Not Used															
13-T	7	Christopher B. Clark and Darla J. Clark	P60-100-6010-00-041.002	738 732	744 836	2.110	0.107	0.027	0	0.027	---			Temporary easement for grading purposes		OR 2149	922
14-T	7	Michael M. Servoss, Trustee	P60-100-6010-00-042.000	757	967	6.470	0.027	0.020	0	0.020	---			Temporary easement for grading purposes		OR 2149	926
15-SH	7	SCHROEDER COMPANY FORMERLY EJS ENTERPRISE, INC.	P60-100-6010-00-043.001	569	387	18.040	0.718	0.110	0.062	0.048	---	17.274		0.036 Acres overlap w/ex. easement f/pump station		OR 2200	307
15-SH1	7	"	Q61-100-6010-00-043.000	569	387	93.490	0.458	0.192	0.091	0.101	---	92.931				OR 2200	311

FEDERAL PROJECT NO. TE-21  
 STATE JOB NO. 423770  
 P.I.D. NO. 22595  
 R/W DESIGNER RLM  
 R/W REVIEWER MGB  
**SUMMARY OF ADDITIONAL RIGHT OF WAY**  
**W00-65-(0.68/15.92)**

NET RESIDUE = RECORD AREA - TOTAL P.R.O. - NET TAKE  
 NOTE: ALL AREAS ARE IN ACRES  
 NOTE: ALL TEMPORARY PARCELS ARE TO BE OF 18 MONTHS DURATION  
 NOTE: UNDER NO CIRCUMSTANCES ARE TEMPORARY EASEMENTS TO BE USED FOR STORAGE OF MATERIAL OR EQUIPMENT BY THE CONTRACTOR UNLESS NOTED OTHERWISE

CAL	11/14/02	Parcel 15, owner's name
CAL	8-12-02	Added Vol, Pg. Parcel 13
REV.	DATE	DESCRIPTION
FIELD REVIEW BY		DATE
OWNERSHIP VERIFIED BY		DATE
DATE COMPLETED		June 25, 2002



**W00-65-0.68**  
**VILLAGE OF GRAND RAPIDS**  
**(SECTION 7, T-5-N, R-9-E, GRAND RAPIDS TOWNSHIP)**  
**WOOD COUNTY, OHIO**

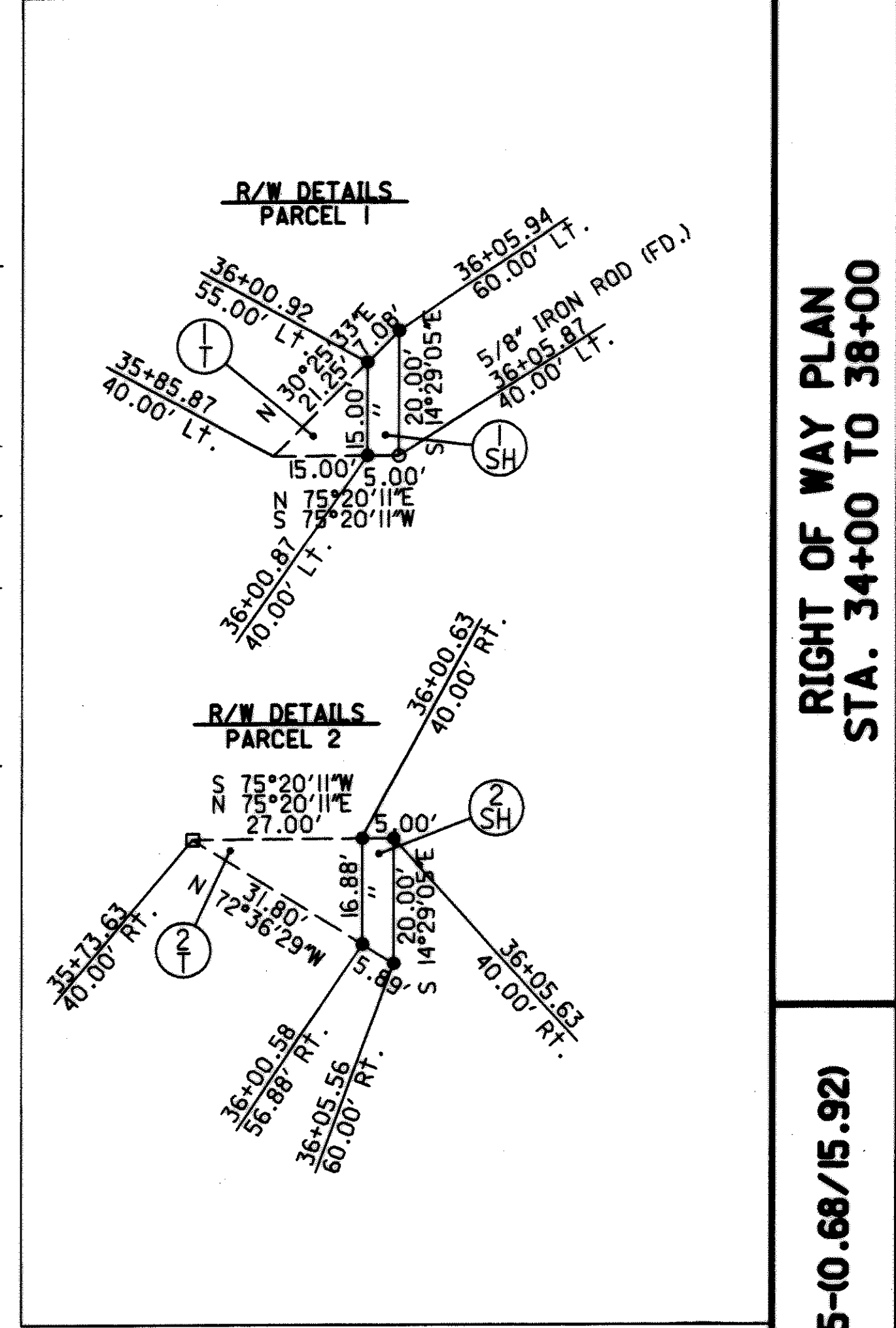
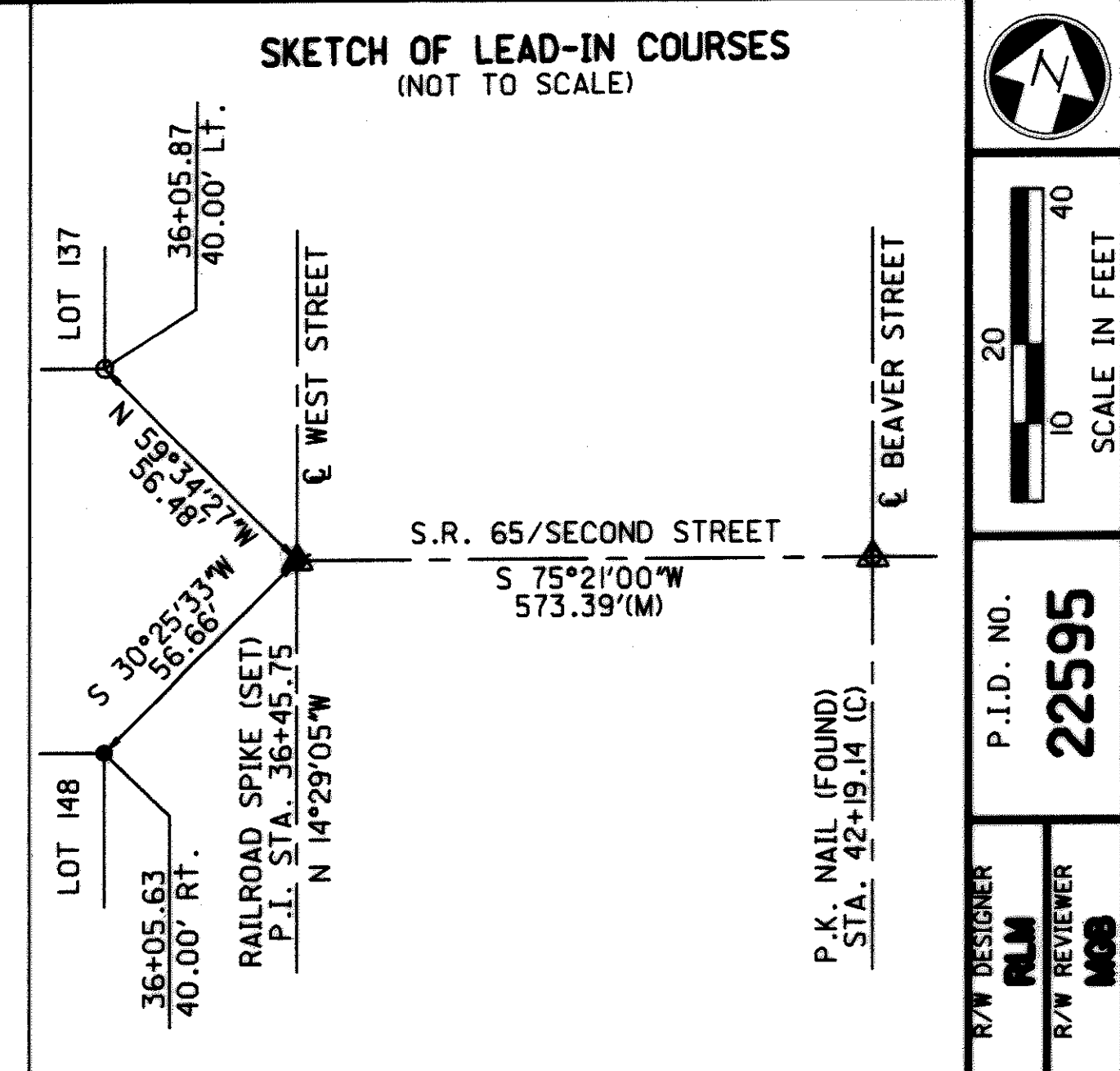
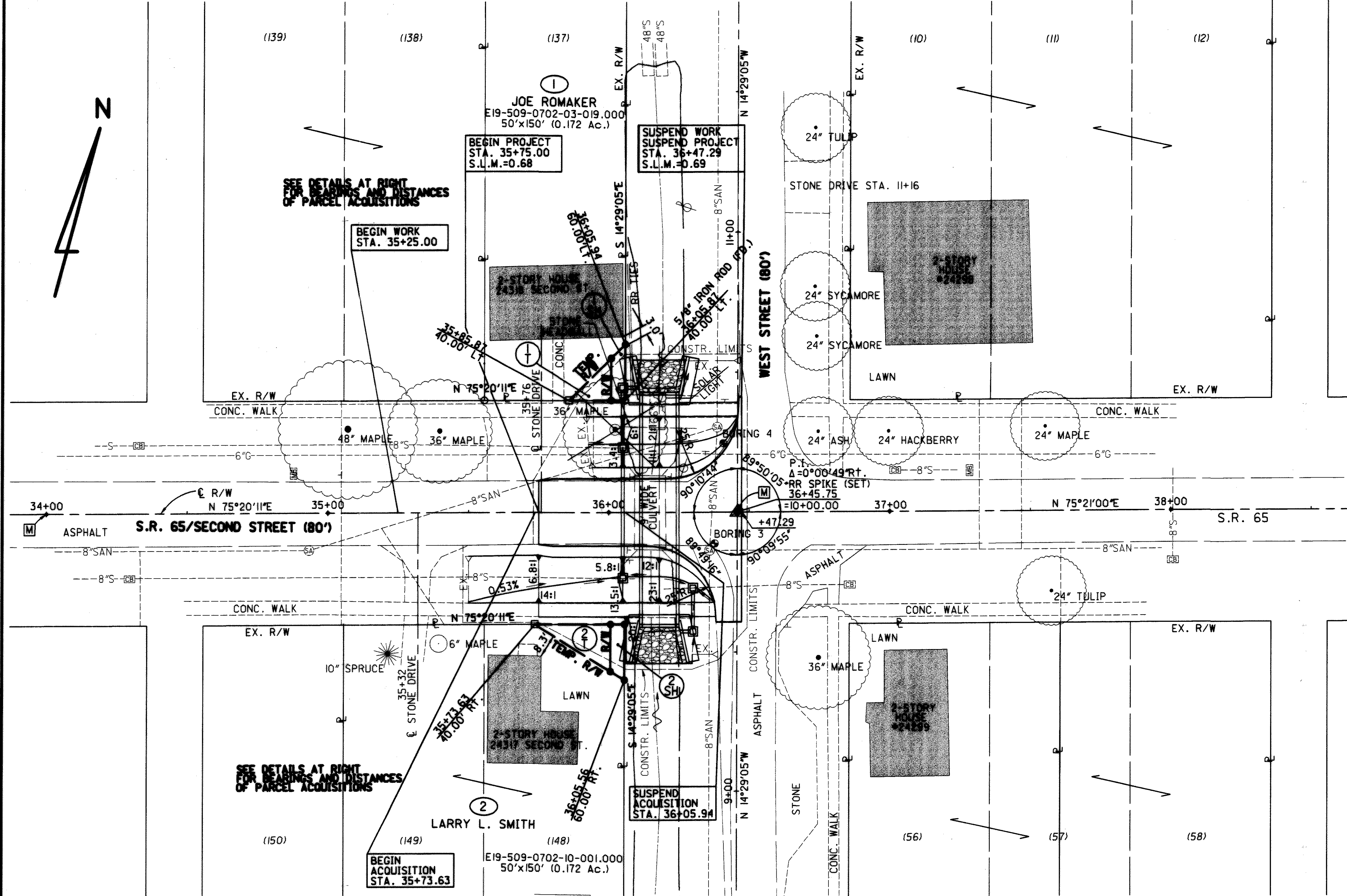

- MONUMENT LEGEND**
- P.K. NAIL (SET)
  - P.K. NAIL (FOUND)
  - IRON ROD (FOUND)
  - ⊕ RAILROAD SPIKE (SET)
  - 3/4" X 30" IRON PIPE (SET) W/ALUM. CAP
  - ☐ PROPOSED MONUMENT BOX

**BASIS OF BEARINGS**  
 ALL BEARINGS SHOWN ARE FOR PROJECT USE ONLY. THE BEARING BASIS OF N 75°21'00"E FOR THE CENTERLINE OF SECOND STREET BETWEEN WEST STREET AND BEAVER STREET IS FROM SHEET 4 OF 11 OF DDH (NOW ODOT) PLANS DATED 1925 AND DESIGNATED I.C.H. NO. 285 "GRAND RAPIDS."

**EXISTING RIGHT-OF-WAY**  
 THE EXISTING R/W WIDTH OF 80 FEET FOR STATE ROUTE 65 IS BASED ON THE PLATTED WIDTH OF SECOND STREET, AS SHOWN ON THE PLAT ENTITLED "A PLAT OF THE TOWN OF GILEAD" (NOW GRAND RAPIDS) RECORDED AT PLAT BOOK B, PAGES 362-364 OF THE WOOD COUNTY RECORDER'S OFFICE.

**STRUCTURE KEY:**  
 ■ RESIDENTIAL  
 □ OUT BUILDINGS

REV.	DATE	DESCRIPTION

DATE OF COMPLETION July 2, 2002

SCALE IN FEET  
 0 10 20 40  
 P.I.D. NO. **22595**  
 R/W DESIGNER **RLM**  
 R/W REVIEWER **MOB**  
**RIGHT OF WAY PLAN**  
**STA. 34+00 TO 38+00**  
**W00-65-0.68/15.92**  
 6 / 7  
 33  
 34

SKETCH OF LEAD-IN COURSES  
(NOT TO SCALE)

**W00-65-15.92**  
**PART OF RIVER TRACTS 62 AND 63**  
**TOWN I, UNITED STATES RESERVE OF 12-MILE SQUARE**  
**AT THE FOOT OF THE RAPIDS OF THE MIAMI OF LAKE ERIE,**  
**PERRYSBURG TOWNSHIP/CITY OF PERRYSBURG,**  
**WOOD COUNTY, OHIO**

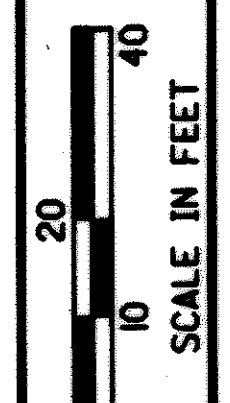
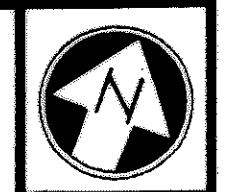

P.I.D. NO. **22595**

R/W DESIGNER: **RLM**  
 R/W REVIEWER: **MSB**

**RIGHT OF WAY PLAN**  
**STA. 839+00 TO 844+00**

**W00-65-10.68/15.92)**

**C R/W CURVE DATA**  
 P.T. STA. 841+74.31  
 $\Delta = 05^{\circ}35'52''$  RT.  
 DC =  $02^{\circ}59'59''$   
 R = 1910.08'  
 T = 93.38'  
 L = 186.61'  
 E = 2.28'  
 P.C. STA. 840+80.93  
 P.T. STA. 842+67.54

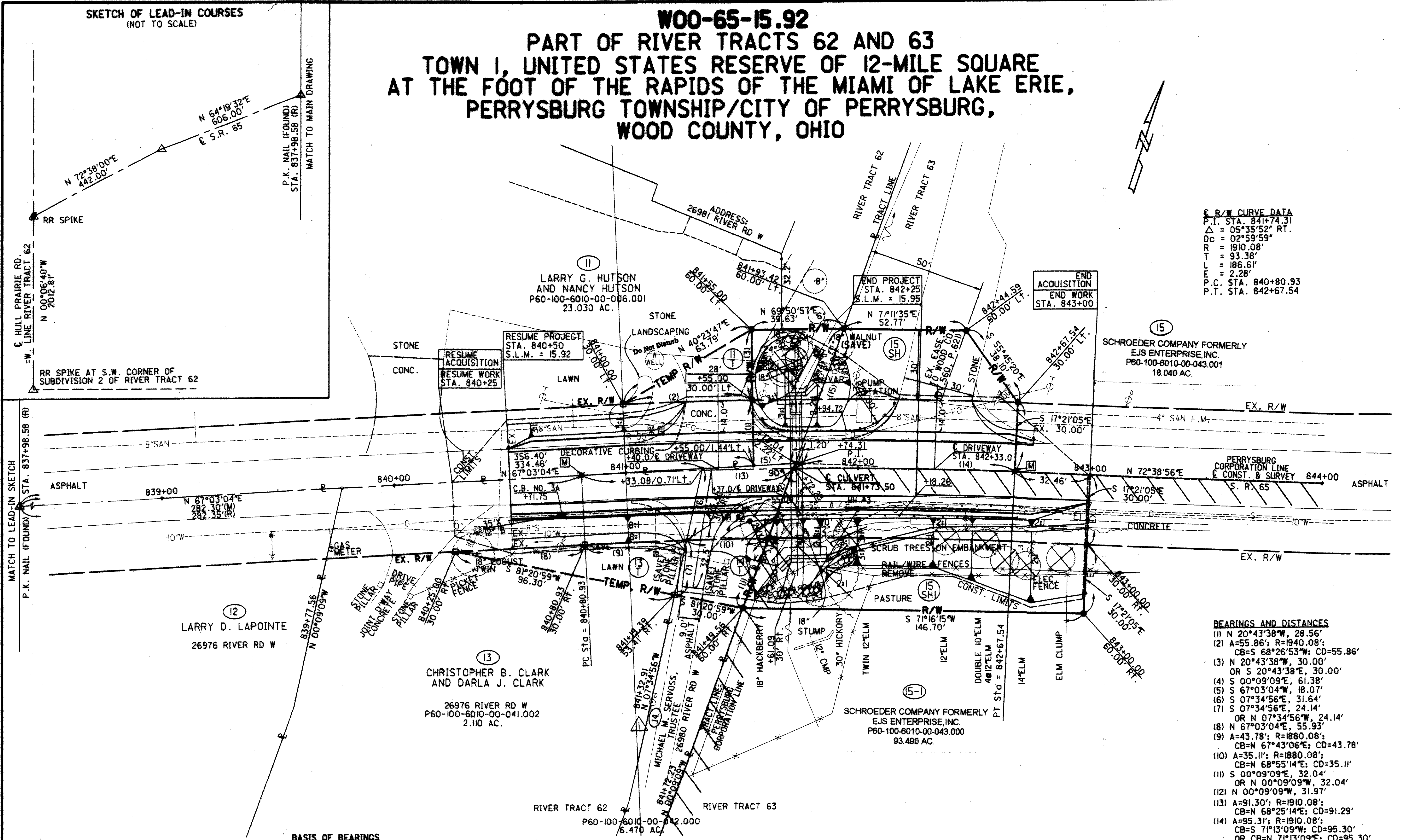

- BEARINGS AND DISTANCES**
- (1) N 20°43'38"W, 28.56'
  - (2) A=55.86'; R=1940.08';  
CB=S 68°26'53"W; CD=55.86'
  - (3) N 20°43'38"W, 30.00'  
OR S 20°43'38"E, 30.00'
  - (4) S 00°09'09"E, 61.38'
  - (5) S 67°03'04"W, 18.07'
  - (6) S 07°34'56"E, 31.64'
  - (7) S 07°34'56"E, 24.14'  
OR N 07°34'56"W, 24.14'
  - (8) N 67°03'04"E, 55.93'
  - (9) A=43.78'; R=1880.08';  
CB=N 67°43'06"E; CD=43.78'
  - (10) A=35.11'; R=1880.08';  
CB=N 68°55'14"E; CD=35.11'
  - (11) S 00°09'09"E, 32.04'  
OR N 00°09'09"W, 32.04'
  - (12) N 00°09'09"W, 31.97'
  - (13) A=91.30'; R=1910.08';  
CB=N 68°25'14"E; CD=91.29'
  - (14) A=95.31'; R=1910.08';  
CB=S 71°13'09"W; CD=95.30'  
OR CB=N 71°13'09"E; CD=95.30'
  - (15) N 00°09'09"W, 63.74'

- MONUMENT LEGEND**
- P.K. NAIL (SET)
  - P.K. NAIL (FOUND)
  - TACKED WOODEN STAKE (SET)
  - MINE SPIKE (SET)
  - 3/4" X 30" IRON PIPE (SET)  
W/ALUM. CAP
  - PROPOSED MONUMENT BOX

**BASIS OF BEARINGS**  
 ALL BEARINGS SHOWN ARE FOR PROJECT USE ONLY. THE BEARING OF N 67°03'04"E FOR A TANGENT PORTION OF THE SUBJECT CENTERLINE IS FROM SURVEY A/445, AS FILED IN THE WOOD COUNTY ENGINEER'S OFFICE, AND IS THE BASIS OF BEARINGS.

**EXISTING RIGHT-OF-WAY**  
 THE EXISTING R/W WIDTH OF 60 FEET FOR STATE ROUTE 65 IS BASED ON DIMENSIONS SHOWN FOR A PROJECT DESIGNATED I.C.H. NO. 53, SEC. E, WOOD COUNTY, DATED 1923-'24, AND ON FILE IN THE DISTRICT TWO O.D.O.T. OFFICE.

**STRUCTURE KEY:**  
 □ RESIDENTIAL  
 □ OUT BUILDINGS

REV.	DATE	DESCRIPTION
CAL	11/14/02	Parcel 15, owner's name
CAL	8-21-02	Parcel 11, label well Do Not Disturb
I	6/8/02	Revised Par.# in balloon to 14
DATE OF COMPLETION	May 3, 2002	

7/7