

WOOD COUNTY  
PERRYSBURG TOWNSHIP  
PART OF LOT 13 RIVERDALE ESTATES &  
PART OF LOT 1 EAST BEND SUBDIVISION  
T-3-USR

- ① A. STEPHEN MARTINDALE
- ② CLYDE N. VERMILLION & HELEN M. VERMILLION
- ③ TIMOTHY J. LYNOTT & SHIRLEY A. LYNOTT

TOLEDO EDISON  
300 MADISON AVE.  
MAILSTOP 1855  
TOLEDO, OH 43652  
(419) 249-5218

AMERITECH  
130 N. ERIE ST.  
ROOM 206  
TOLEDO, OH 43624  
(419) 245-7301

COLUMBIA GAS  
333 S. ERIE ST.  
TOLEDO, OH 43602  
(419) 248-5029

BUCKEYE CABLEVISION  
4818 ANGOLA RD.  
TOLEDO, OH 43615  
(419) 389-9051

WOOD COUNTY REGIONAL  
WATER AND SEWER  
P.O. BOX 348  
BOWLING GREEN, OH 43402  
PHONE (419) 352-9090

NOTE: THE LOCATION OF THE UNDERGROUND UTILITIES SHOWN ON THE PLANS ARE AS OBTAINED FROM THE OWNERS OF THE UTILITY AS REQUIRED BY SECTION 153.64 OF THE OHIO REVISED CODE.

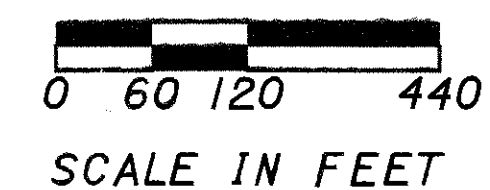
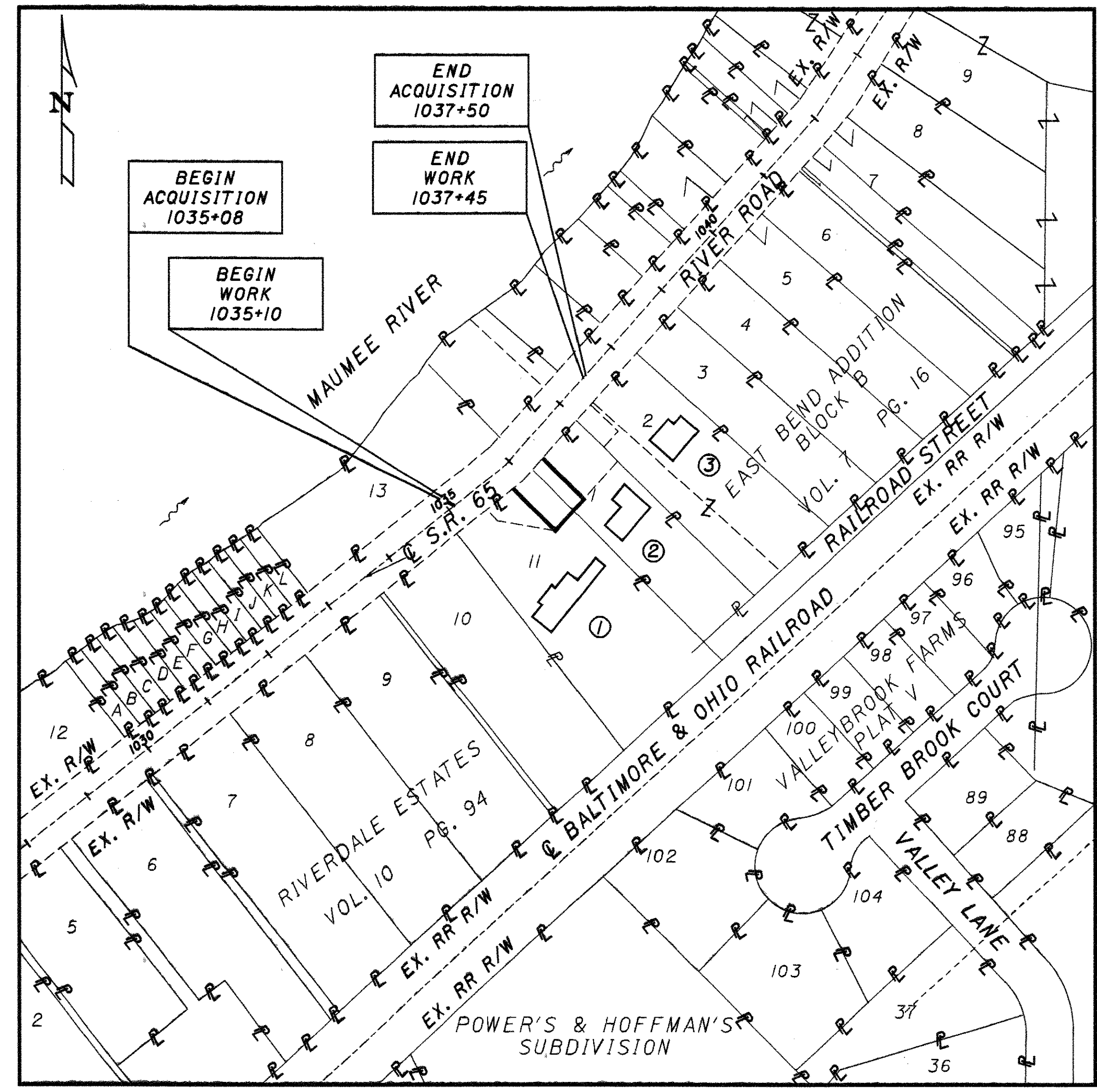

**PROJECT DESCRIPTION:**  
REPAIR DAMAGED DRAINAGE STRUCTURE, REPLACE STORM SEWER PIPE AND RIPRAP ON WOOD 65 19.50

**UNDERGROUND UTILITIES**  
CALL 800-362-2764 (TOLL FREE)  
OHIO UTILITIES PROTECTION SERVICE  
NON-MEMBERS  
MUST BE CALLED DIRECTLY

**PLAN PREPARED BY:**  
OHIO DEPARTMENT OF TRANSPORTATION  
DISTRICT No. 2  
317 E. POE RD.  
BOWLING GREEN, OH 43402  
1-419-353-8131

**STRUCTURES KEY:**  
[White Box] - RESIDENTIAL BUILDING  
[Black Box] - COMMERCIAL BUILDING

**CONVENTIONAL SIGNS**

- County Line
- Township Line
- Section Line
- Corporation Line
- Fence Line (existing) / (proposed)
- Center Line
- Trees (to be removed)
- Utility Poles: Telephone, Power, Light
- Limited Access (only)
- Right of Way (only)
- Limited Access & Right of Way
- Existing Right of Way
- Property Line (In existing fence)
- Railroad
- Guardrail (existing) / (proposed)
- Construction Limits

# SUMMARY OF ADDITIONAL RIGHT-OF-WAY

PARCEL NO.	OWNER	SHEET NO.	OWNERS RECORD		AUDITOR'S PARCEL	RECORD AREA(AC.)	TOTAL P.R.O.	GROSS TAKE	P.R.O. IN TAKE	NET TAKE	STRUC-TURE	NET RESIDUE		TYPE FUND	REMARKS AND PERSONALTY	AS ACQUIRED	
			BOOK	PAGE								LEFT	RIGHT			BOOK	PAGE
1S	A. STEPHEN MARTINDALE	2	545	62	P60-300-690101032000	1.029	0.000	0.060	0.000	0.060			1.029	STATE	STAGING, CONST., & RESEEDING	755	745
1T								0.081		0.081							
2S	CLYDE N. VERMILLION & HELEN M. VERMILLION	2	675	931	P60-300-690101034000	0.759	0.000	0.034	0.000	0.034			0.759	STATE	STAGING, CONST., & RESEEDING	752	996
2T								0.148		0.148							
3T	TIMOTHY J. LYNOTT & SHIRLEY A. LYNOTT	2	647	161	P60-300-690101035000	0.914	0.000	0.033AC	0.000	0.033			0.914	STATE	STAGING, CONST., & RESEEDING	647	161
			647	162													
			647	164													

TOTAL NUMBER OF :  
 3 OWNERSHIPS  
 0 TOTAL TAKES  
 0 OWNERSHIPS WITH STRUCTURES INVOLVED  
 0 OWNERSHIPS WITH 'P' ITEMS

NOTE: UNDER NO CIRCUMSTANCES ARE TEMPORARY EASEMENTS ACQUIRED FOR THE PURPOSE OF STRUCTURE REMOVAL TO BE USED FOR STORAGE OF MATERIAL OR EQUIPMENT BY THE CONTRACTOR. UPON COMPLETION OF THE WORK REQUIRED FOR SUCH REMOVAL AND SUBSEQUENT RECLAMATION, THE EASEMENT SHALL BE VACATED IMMEDIATELY.

NOTE: ALL TEMPORARY PARCELS TO BE OF 6 MONTHS DURATION.

REV.	DATE	DESCRIPTION
		DATE COMPLETED

FEDERAL PROJECT NO. 19378  
 PID NO. 19378  
 STATE JOB NO. 421030  
 SUMMARY OF ADDITIONAL RIGHT-OF-WAY PROPERTY MAP  
 W00-65-19.50  
 1/2  
 1/2

T/USER/BLUCE/DGN/WOOD/55PM

WOOD COUNTY  
PERRYSBURG TOWNSHIP  
PART OF LOT 13 RIVERDALE ESTATES &  
PART OF LOT 1 EAST BEND SUBDIVISION  
T-3-USR

NOTE: PROPERTY LINES COINCIDE WITH A SURVEY PERFORMED BY DON M. HIBBARD REGISTERED SURVEYOR NO. 6887 ON MAY, 1990 RECORDED IN WOOD COUNTY ENGINEER'S OFFICE, BOWLING GREEN, OHIO.

NOTE: RIGHT-OF-WAY WIDTHS COINCIDE WITH SHOWN RECORD PLATS AND OHIO DEPARTMENT OF TRANSPORTATION RIGHT-OF-WAY PLAN LABELED WOOD COUNTY SH 53 SECTION-C DATED MARCH, OF 1937.

NOTE: ALL BEARINGS SHOWN ARE FOR PROJECT USE ONLY. THESE BEARINGS ARE TO AN ASSUMED MERIDIAN AND ARE USED TO DELINEATE ANGLES ONLY.

RIVERDALE ESTATES  
VOL. 10 PAGE 94

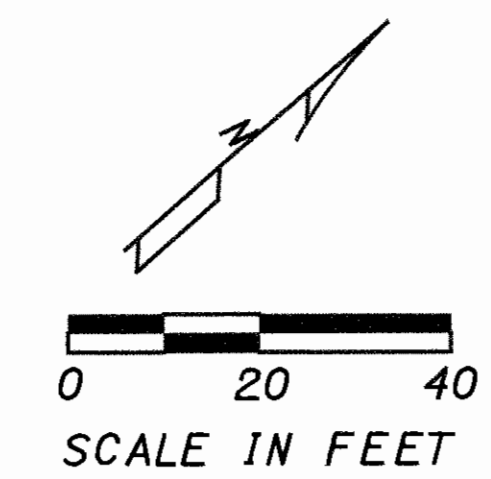

EAST BEND SUBDIVISION  
VOL. 7 PAGE 16

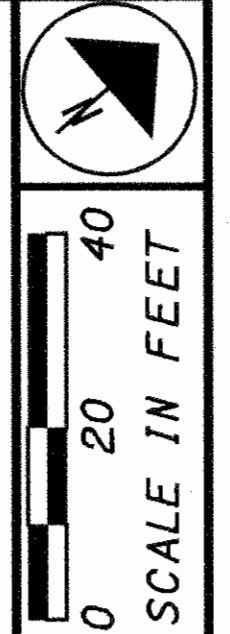
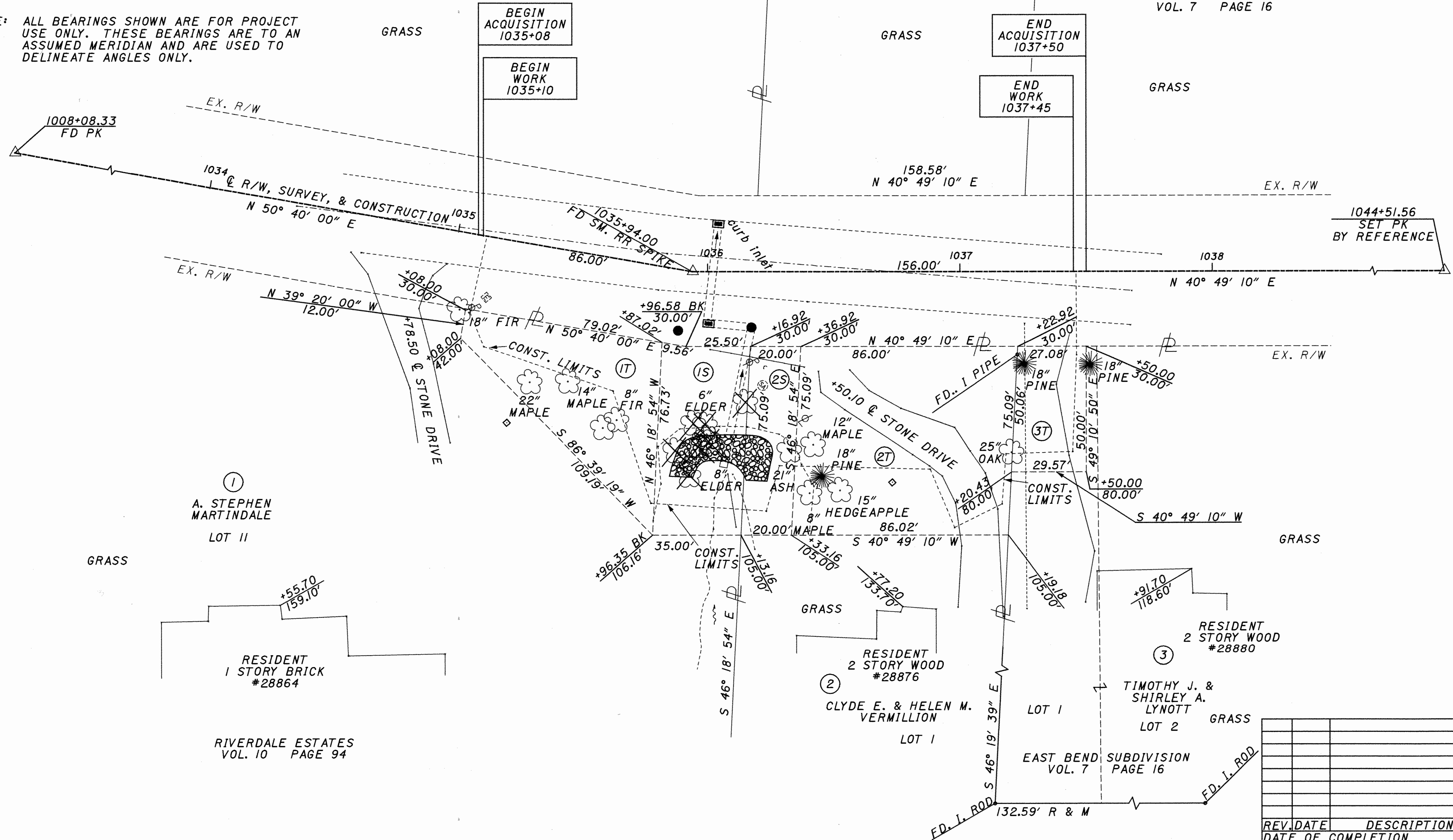

STATE JOB NO. 421030  
PID NO. 19378

RIGHT OF WAY PLAN  
STA. 446+57.37 TO STA. 449+55

W00-65-19.50

REV. DATE	DESCRIPTION

2/2  
2  
2