

O.D.O.T. DISTRICT 2 SURVEY OFFICE (USE ONLY)

PERSONNEL	REFERENCE NO. <u>7 FA</u>	SHEET <u>34</u> OF <u>40</u>
NOTES <u>RHOADES</u>	DATE <u>3/30/22</u>	ROUTE <u>SR 65</u>
H.C. <u>NIESE</u>	WEATHER <u>CLOUDY</u>	COUNTY <u>WOOD</u>
R.C. <u>KETNER</u>	TEMP. <u>40°</u>	TOWNSHIP <u>GRAND RAPIDS</u>
<u>AUBLE</u>		SECTION <u>4</u>
DWG BY <u>RHOADES</u>	PID <u>95796</u>	T <u>5</u> N R <u>9</u> E

TYPE MONUMENT MAG/WASHER  
 ON SURFACE - ~~BELOW~~ ON  
 OFFSET  $\text{C}$  PAVEMENT 1.6' LT : ~~RT~~  
8.2' TO LT EDGE PAVEMENT  
 STATION: 155+44.55

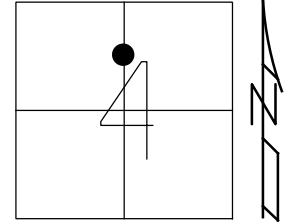

HORZ. DATUM: NAD83 2011 GEOID: NAVD88 2018  
 GRID: NORTHING: 643386.281 EASTING: 1602367.133

RECORD:  
 ORIGIN UNKNOWN  
 FD 1/2" IPIN  
 1" DOWN  
 FD P.K./WASHER  
 6/22/04, DCH  
 SET MAG/WASHER  
 9/17/04, RGN  
 FD MAG/WASHER  
 REFFA7  
 11/3/20, JFO  
 SET MAG/WASHER  
 10/5/22, TDN

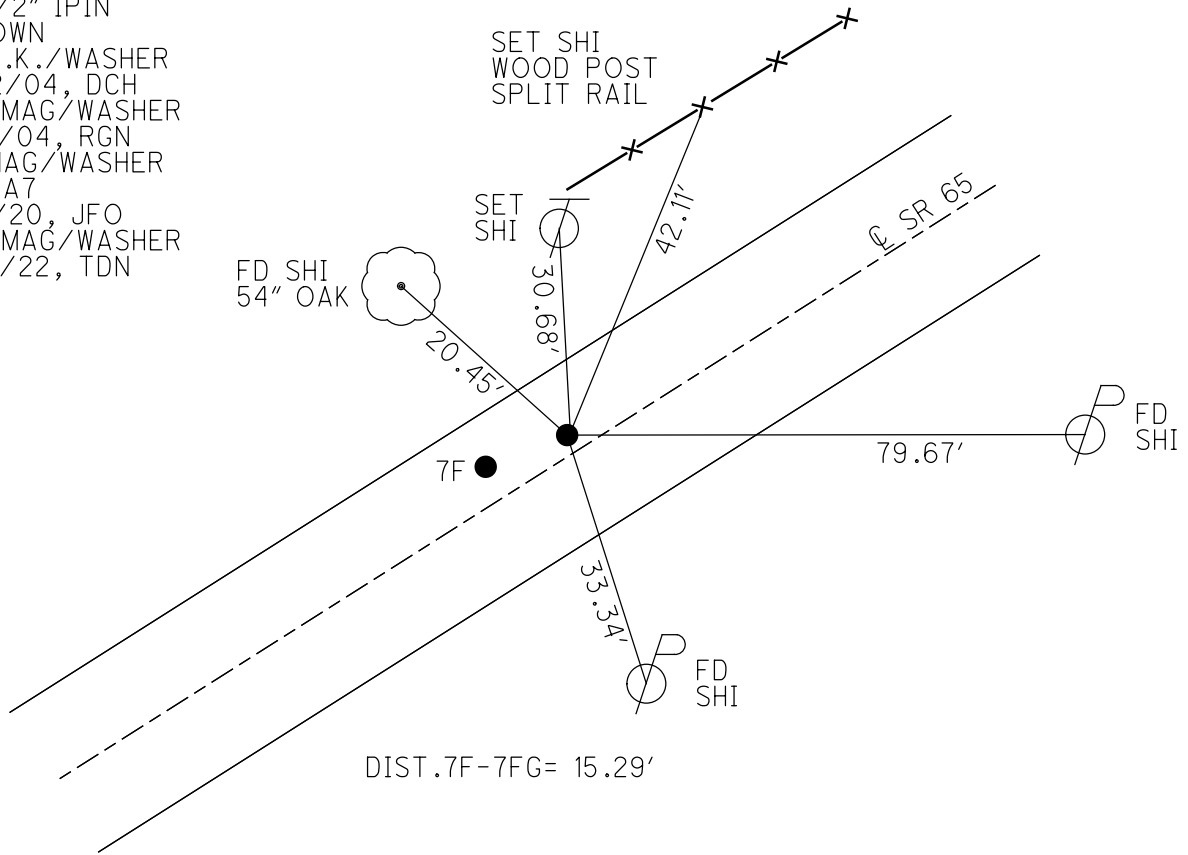

# O.D.O.T. DISTRICT 2 SURVEY OFFICE

PERSONNEL

REFERENCE NO. 7 F

SHEET 26 OF 49

NOTES Nuhfer

H.C. Homan

R.C. Huss

DATE 6-22-04

WEATHER Sun

TEMP. 80°F

ROUTE S.R. 65

COUNTY Wood

TOWNSHIP Grand Rapids

SECTION 4

T5 N R 9 E

TYPE MONUMENT PK/w's Pt. A and B

ON (SURFACE) - ~~BENOW~~ Surface both Points

(LEFT) - ~~PAV'T - RIGHT~~ (A) 4.7' Lt. (B) 1.6' Lt.

(A) - 5.3'  
(B) - 8.2' TO Lt. EDGE PAVEMENT

S.L.M. Pt (A) - 155+29, Pt (B) 155+44

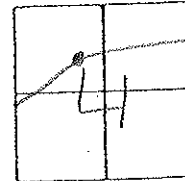

Record:

Point "A"  
1923-1924 Plans  
P.I. = 54+79  
A = 9°-06'  
(meas. 1972 9°-03')  
D = 4°-30'  
R = 1273.57  
T = 101.38  
L = 202.22

Point "B"  
Origin unknown  
Fd 1/2" I. Rod 1" below  
on 1/2 sec Line, Sec 4  
1.76' Rt of FWD Tan.

(Set Mag/W  
9-17-04  
RGN.)

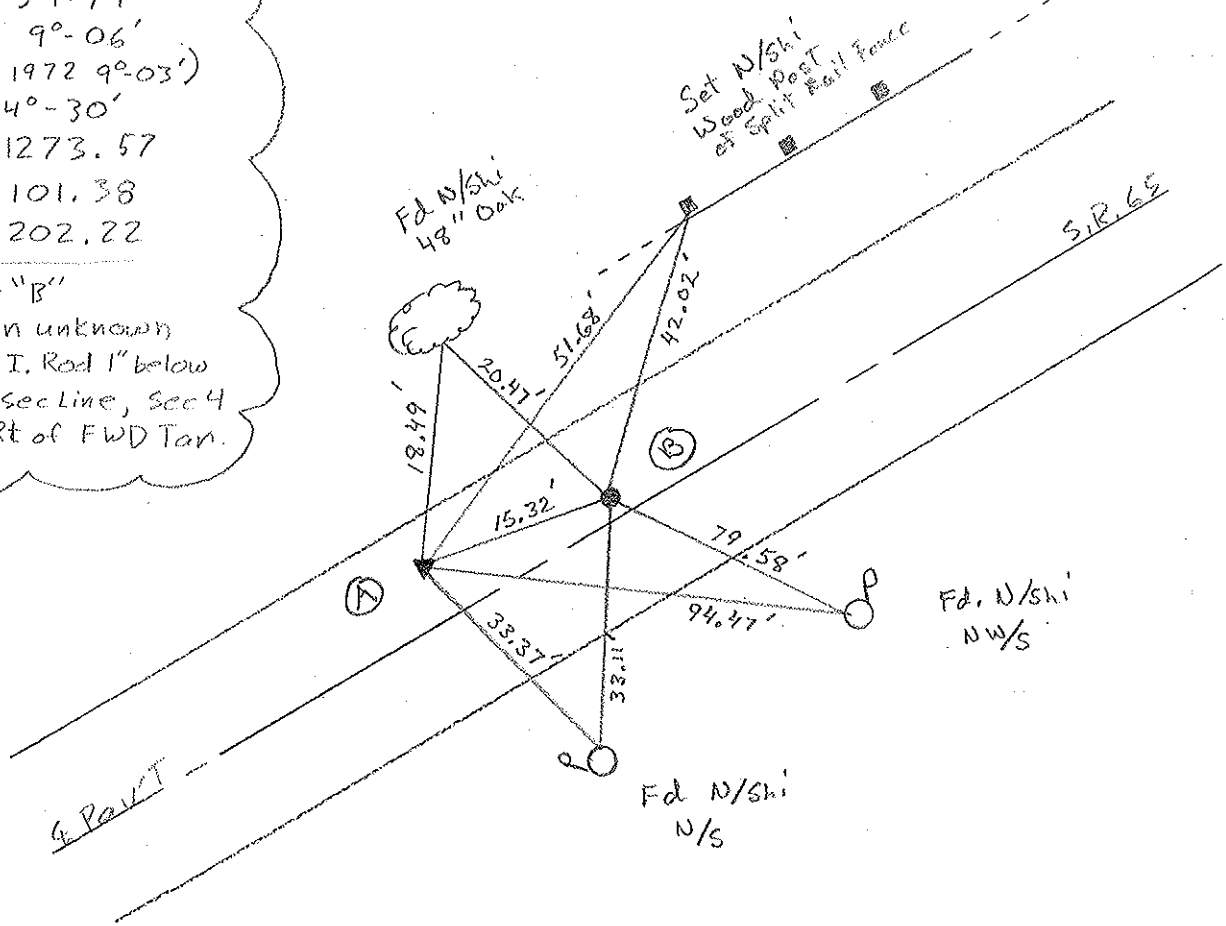

# O.D.O.T. DISTRICT 2 SURVEY OFFICE

PERSONNEL

REFERENCE NO. 7 F

SHEET 11 OF 34

NOTES BARNHISEL

H.C. CURTIS

R.C. VAN DUSEN

LOCHRKE

ROMETO

DATE 4-21-92

WEATHER cloudy

TEMP. +65°

ROUTE SR 65

COUNTY WOOD

TOWNSHIP GRAND RAPIDS

SECTION 4

T5 N R 9 E

TYPE MONUMENT PT "A" ~ PT "B"

ON SURFACE - BELOW YES ~ YES

LEFT- & PAV'T. - RIGHT 3.9 ~ 0.9

A- 4.6  
B- 7.9 TO LT EDGE PAVEMENT

S.L.M. PT "A" 155+29

Reset  
P.K's & WASHERS  
5-4-92  
C.L.

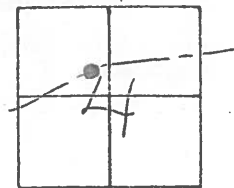

RECORD:

POINT "A"  
1923-1924 PLANS  
P.I. 54+79  
 $\Delta = 90.06'$   
(MEAS. 1972 90.03')

$D = 40.30'$   
 $R = 1273.57$   
 $T = 101.38$   
 $L = 202.22$

POINT "B"  
ORIGIN UNKNOWN -  
Fd 1/2" I. Rod 1" below  
ON 1/2 sec. line, Sec. 4  
1.76' RT. of FWD TAXI,

RECORD

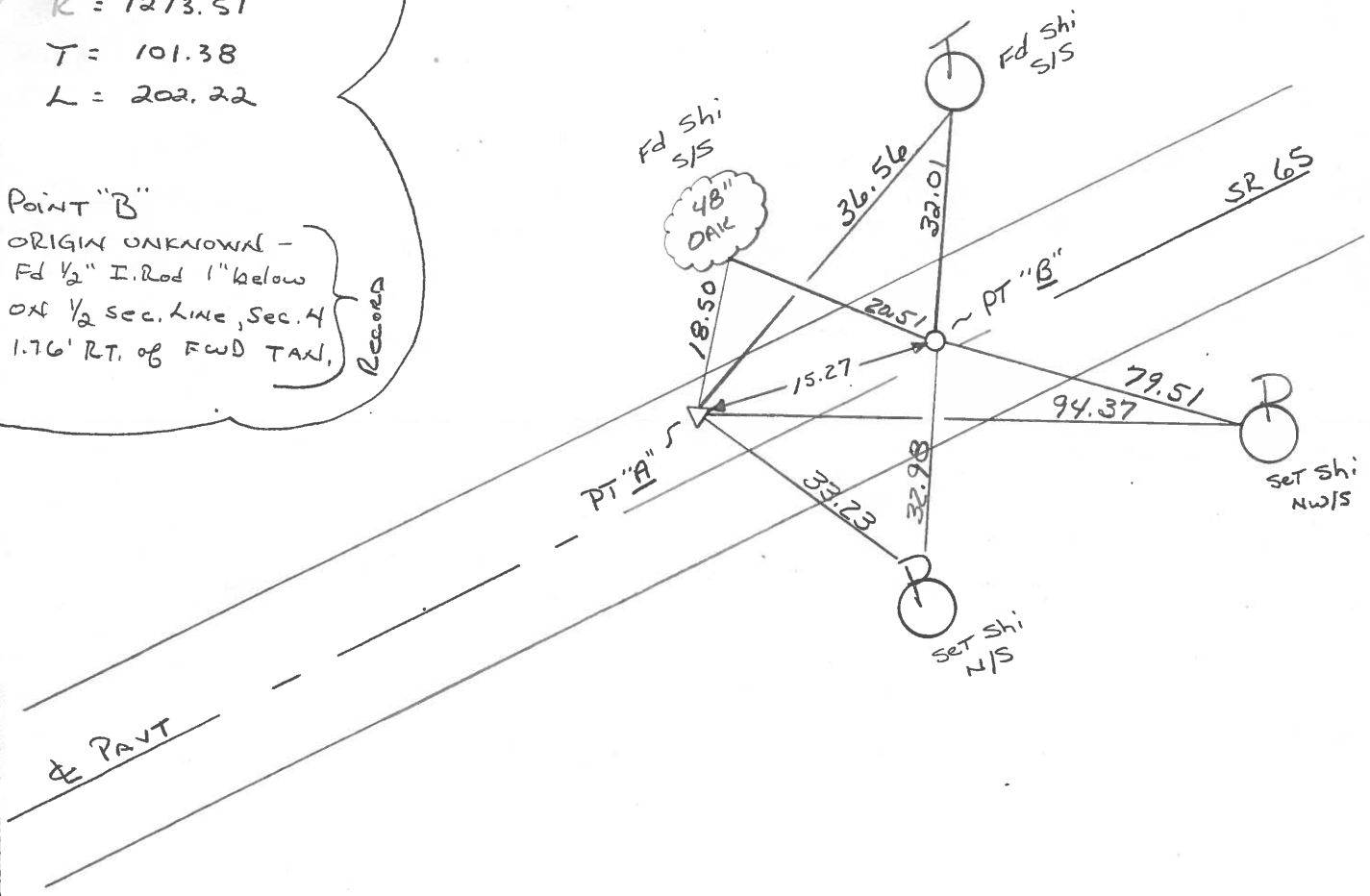

O.D.O.T. DISTRICT 2 SURVEY OFFICE

SHEET 19 OF       

County Wood S.R. 65  
 Township Grand Rapids  
 Section 4

Date 6-9-82  
12-10-81  
 Weather Clear  
 Temp. +28°

Personnel Hoffman  
Loehrke  
Householder

7-F

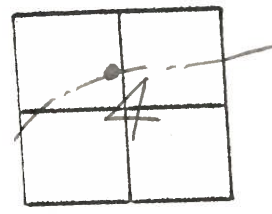

Pt. "A" Fd. small R.R. spike, 1/2" below surface - Project sta ± 155 + 41  
 3.8' Lt. of & PAUT.  
 4.6' to N.E.P.  
 13.1' to S.E.P.

Pt. "B" original unknown  
 Fd 1/2" Iron rod, 1" below surface  
 on 1/2 section line, Sec. 4  
 6.R. Twp.; 1.76' Rt of  
 FWD TAN.  
 1.5' Lt. of & PAUT.  
 7.8 to N.E.P.  
 10.8 to S.E.P.

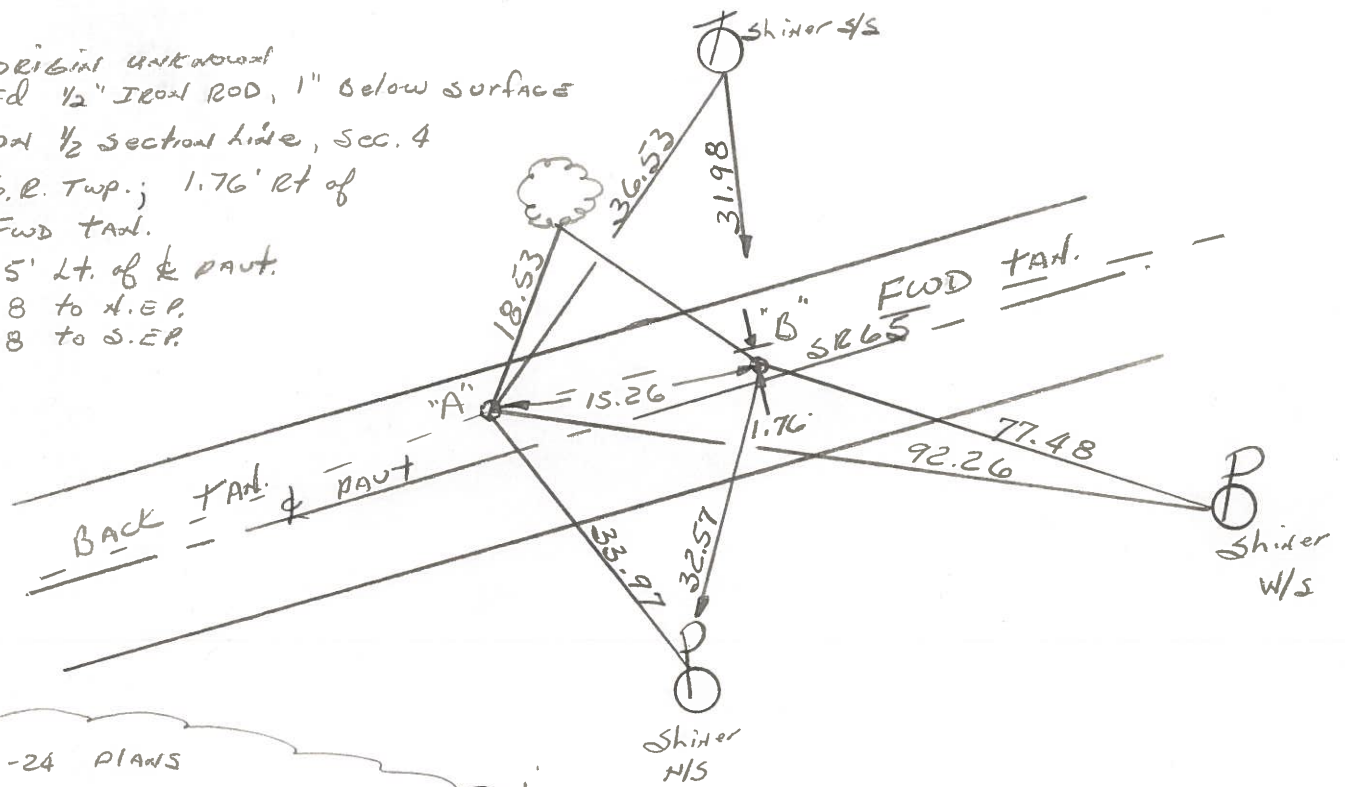

1923-24 PLANS  
 P.I. STA 54 + 79  
 $\Delta = 90-06'$  ( $90-03'$  MEAS, 1972)  
 $D = 40-30'$   
 $R = 1273.57$   
 $T = 101.38$   
 $L = 202.22$

PERSONNEL	TITLE	PERSONNEL	TITLE	COUNTY	WOOD	DATE	10-6-72
BURNSIDE				S. R.	65	WEATHER	Cloudy
SMITH				SEC.	GRAND RAPIDS TWP	TEMP.	+55°
BOWERS							

DESCRIPTION ESTABLISH P.I.<sup>s</sup> JOB NO.

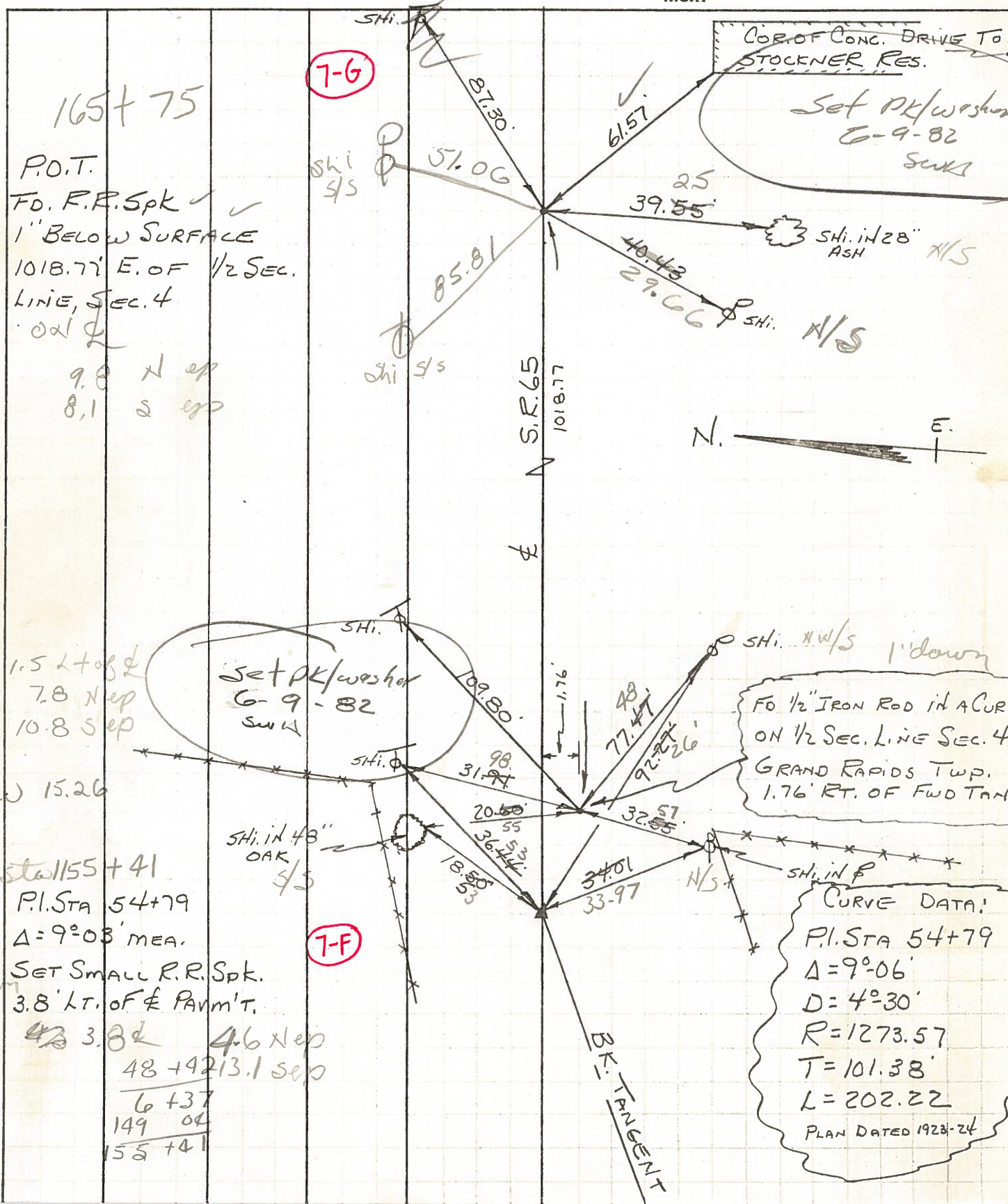

PERSONNEL TITLE PERSONNEL TITLE  
 BURNSIDE \_\_\_\_\_  
 SMITH \_\_\_\_\_  
 BOWERS \_\_\_\_\_

COUNTY Wood DATE 10-6-72

S. R. 65 WEATHER Cloudy

SEC. GRAND RAPIDS TWP TEMP. +55°

DESCRIPTION ESTABLISH P.I.<sup>2</sup> JOB NO. \_\_\_\_\_

