

O.D.O.T. DISTRICT 2 SURVEY OFFICE (USE ONLY)

PERSONNEL

REFERENCE NO. 71

SHEET 38 OF 40

NOTES RHOADES

DATE 3/30/22

ROUTE SR 65

H.C. AUBLE

WEATHER CLOUDY

COUNTY WOOD

R.C. KETNER

TEMP. 46°

TOWNSHIP GRAND RAPIDS

AUBLE

SECTION 3

DWG BY RHOADES

PID 95796

T 5 N R 9 E

TYPE MONUMENT 1" IPIPE

~~ON SURFACE~~ - BELOW 4"

OFFSET Q PAVEMENT 15.7' ~~LT~~ : RT

5.7' RT TO RT EDGE PAVEMENT

STATION: 194+67.67

HORZ. DATUM: NAD83 2011

GEOID: NAVD88 2018

GRID: NORTHING: 643999.631

EASTING: 1606235.469

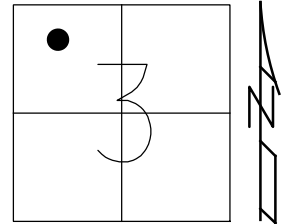

RECORD: P.I.
 STA. 94+13.3
 $\Delta = 20^\circ 22' \text{ LT}$
 $D = 6^\circ 00'$
 $R = 955.37$
 $T = 171.58$
 $L = 339.44'$
 FD IPIPE
 FD IPIPE
 4" DOWN
 6/22/04, DCH
 9/17/04, RGN
 FD 1" IPIPE
 4" DOWN
 REF17
 BENT S.E.
 SHOT BASE
 AT GROUND
 11/3/20, JFO

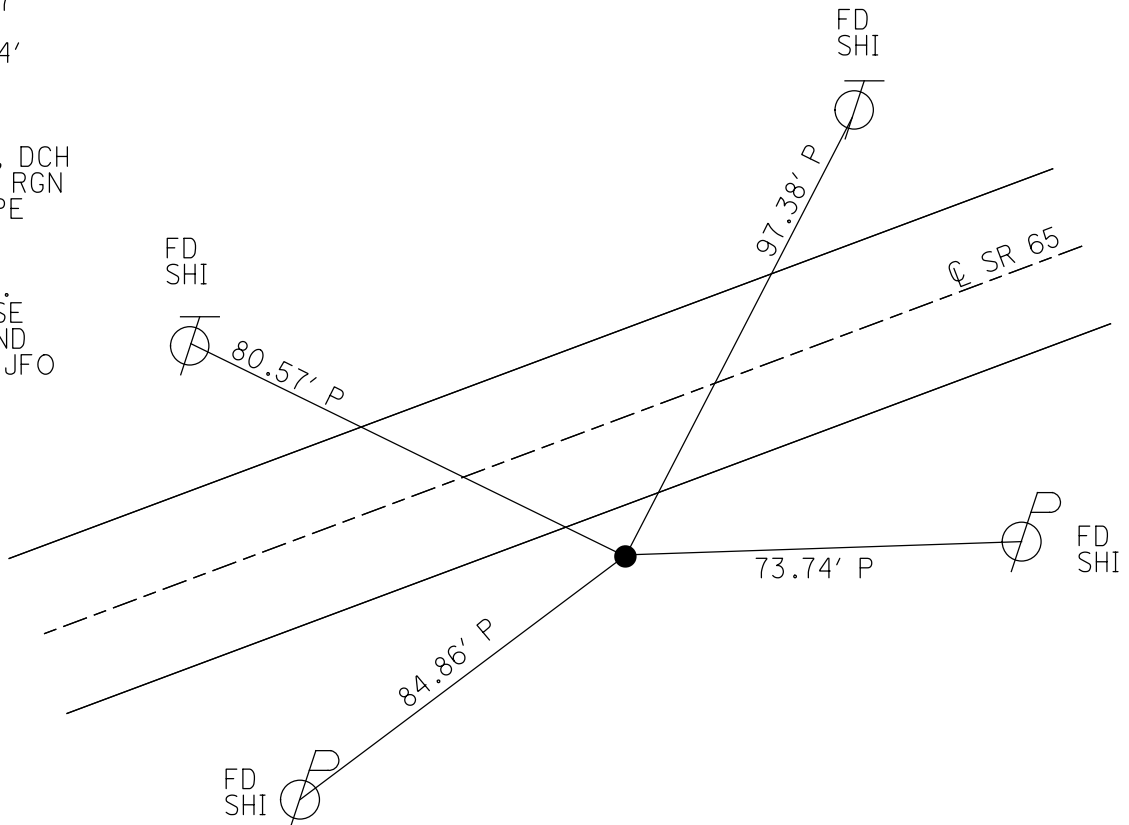

O.D.O.T. DISTRICT 2 SURVEY OFFICE

PERSONNEL

REFERENCE NO. 7 I

SHEET 29 OF 49

NOTES Nubler

H.C. Homan

R.C. Huss

DATE 6-22-04

WEATHER Sun

TEMP. 78°

ROUTE S.R. 65

COUNTY Wood

TOWNSHIP Grand Rapids

SECTION 3

T5 N R 9 E

TYPE MONUMENT 1" Iron Pipe

~~ON SURFACE~~ - BELOW 4"

~~WETLAND POINT~~ - (RIGHT) 14.7 Rt.

4.7 Rt. ~~10.5~~ Rt. EDGE PAVEMENT

S.L.M. 194 + 72

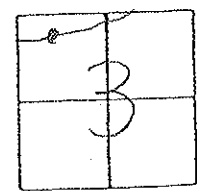

Record: 1923-1924 Plans
 P.I. = 94+13.3
 $\Delta = 20^{\circ}22'LT$
 $D = 6^{\circ}00'$
 $R = 955.37$
 $T = 171.58$
 $L = 339.44$
 Fd I pipe
 Δ By Poggemeyer $(= 19^{\circ}00')$

Fd: OK
 9-17-04
 RGN

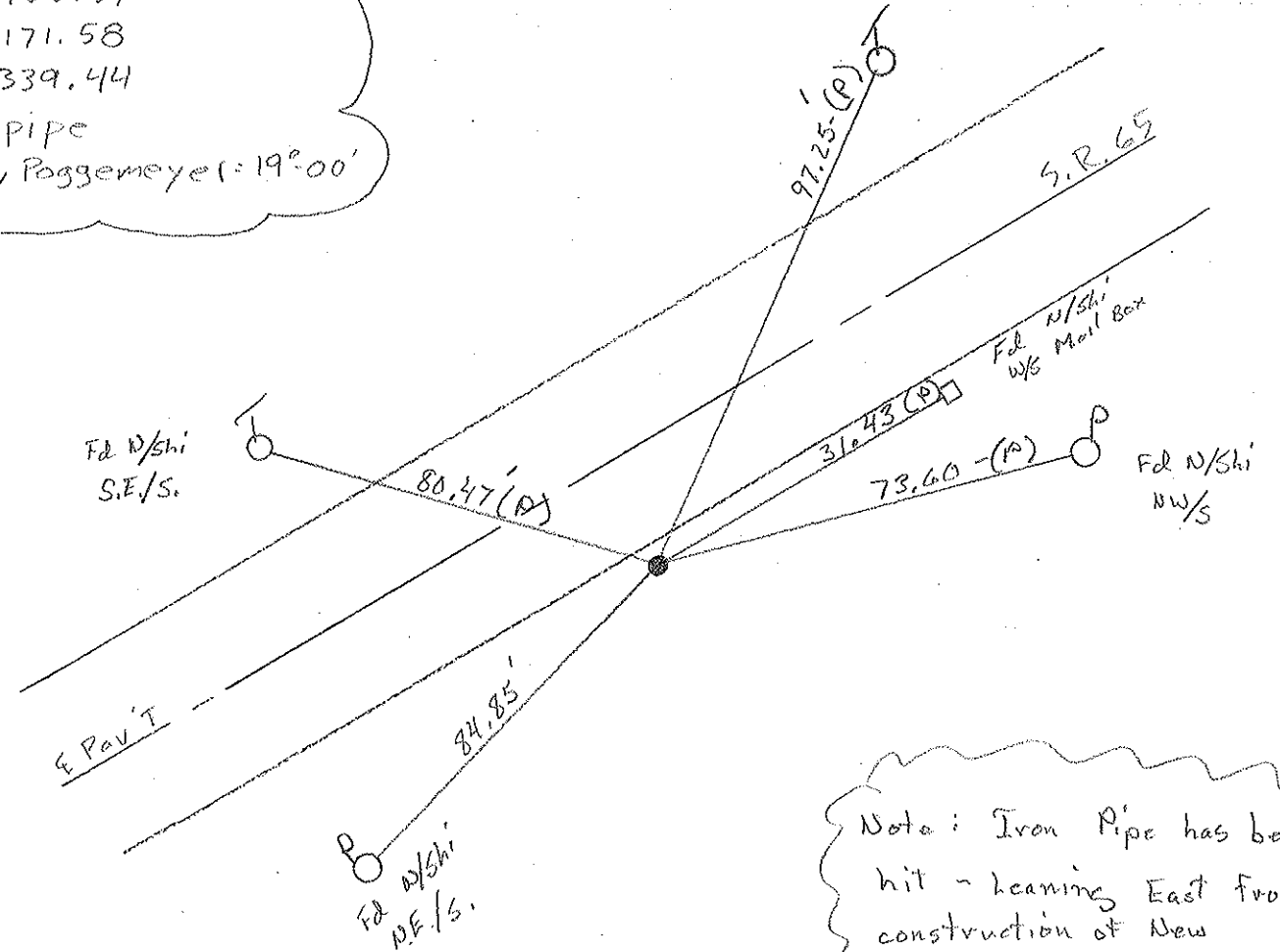

Note: Iron Pipe has been hit - leaning East from construction of New water line in 1991

O.D.O.T. DISTRICT 2 SURVEY OFFICE

PERSONNEL

REFERENCE NO. 7 I

SHEET 14 OF 34

NOTES BARNHISEL
 H.C. CURTIS
 R.C. VAN DUSEN
Loehere
RomeTo

DATE 4-21-92
 WEATHER cloudy
 TEMP. +65°

ROUTE SR 65
 COUNTY WOOD
 TOWNSHIP GRAND RAPIDS
 SECTION 3
T S N R 9 E

TYPE MONUMENT 1" IRON PIPE
 ON SURFACE - BELOW 4"
~~LEFT~~ - & PAV'T. - RIGHT 14.0
~~4.7 RT~~ ~~RT~~ TO EDGE PAVEMENT
 S.L.M. 194+67

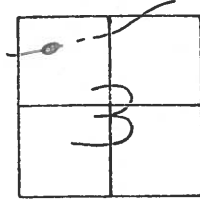

RECORD: 1923-1924 PLANS

P. I. = 94+13.3
 $\Delta = 20^\circ - 22' \text{ AT.}$
 $D = 6^\circ - 00'$
 $R = 955.37$
 $T = 171.58$
 $L = 339.44$

Fd. I. Pipe

Δ BY POGGEMEYER = $19^\circ - 00'$

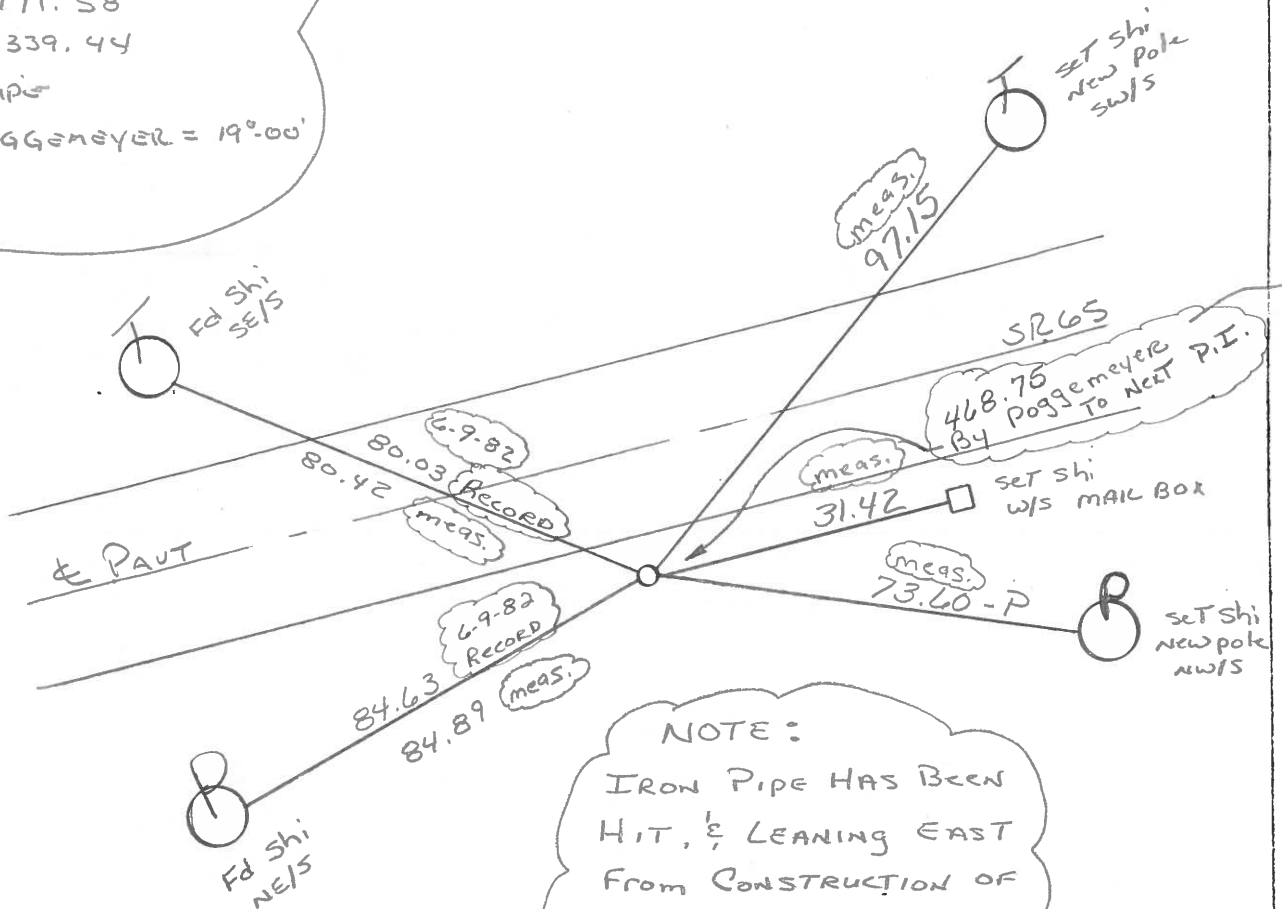

NOTE:
 IRON PIPE HAS BEEN
 HIT, & LEANING EAST
 FROM CONSTRUCTION OF
 NEW WATER LINE IN
 1991

OD.O.T. DISTRICT 2 SURVEY OFFICE

SHEET 22 OF

County Wood S.R. 65
 Township Grandrapids
 Section 3
 QN, R9E
 Personnel Hoffman
Koehrke
Householder

Date 6-9-82
12-10-81
 Weather clear
 Temp. +28°

7-1

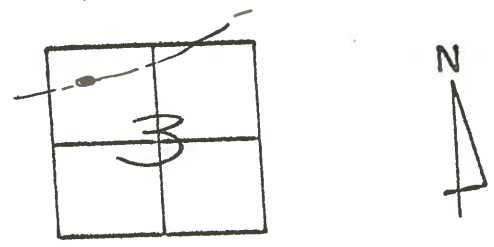

Fd. 1" I.D. IRON PIPE @ surface
 13.6' S. of & PAUT.
 4.5' S. of S. E.P.
 Δ = 19°-00' (By Possbeyer)

Project stat ± 194 + 80

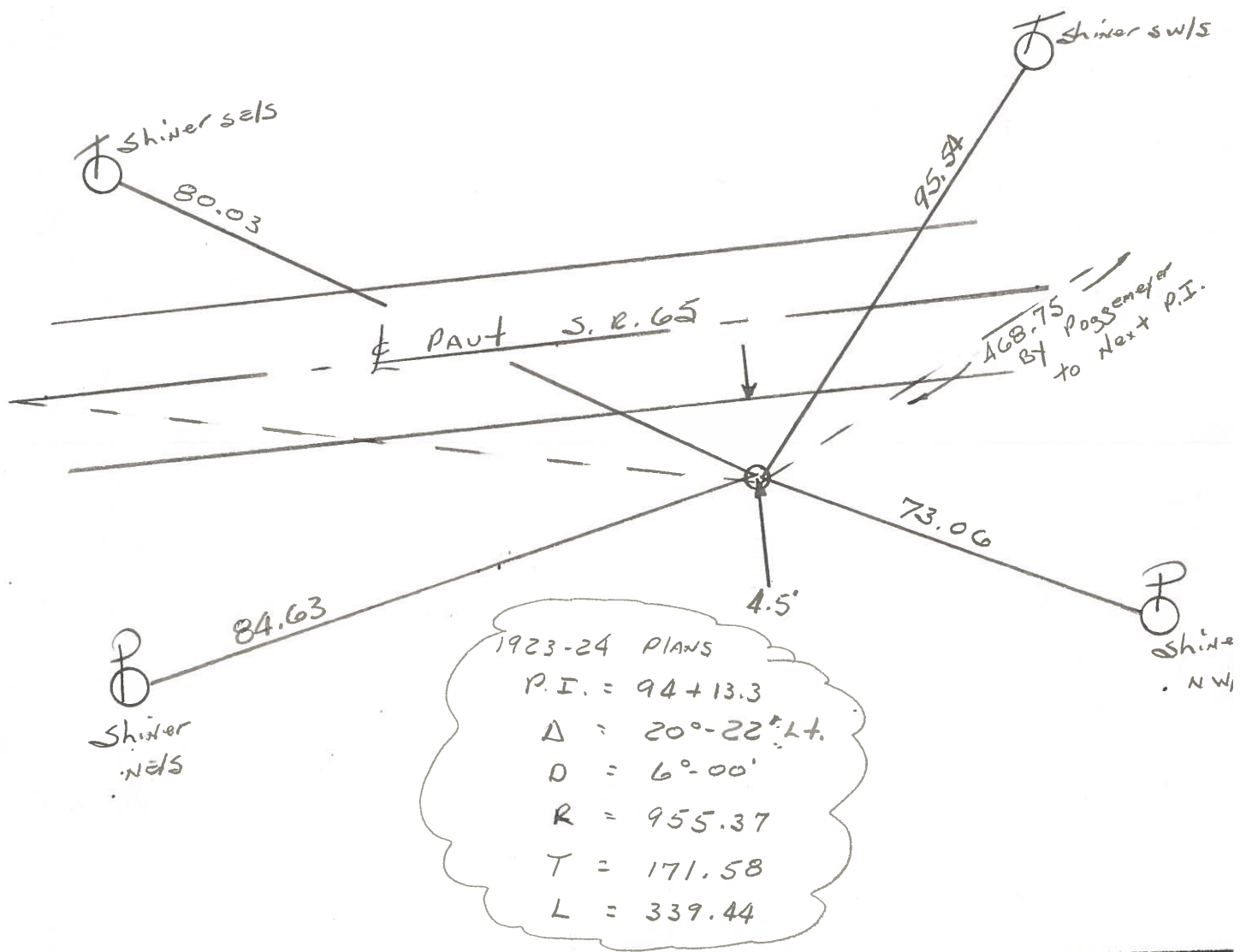

O.D.O.T. DISTRICT 2 SURVEY OFFICE

SHEET _____ OF _____

County WOOD S.R. 65

Township GRAND RAPIDS

Section 3

T5N, R9E

Personnel BURNSIDE H

SMITH H

_____ H

_____ H

Date 10-10-72 ¹²⁻¹⁰⁻⁸¹

Weather CLEAR ✓

Temp. 67° 30'

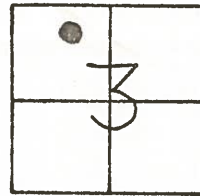

8

P.I. FD. TACKED HUB
SET BY POGGEMEYER,
REPLACED WITH 1" IRON **Fd pipe**
PIPE **4'** S. OF S. EDGE PAUT.
 $\Delta = 19^{\circ}-00'$ (POGGEMEYER)

P.I. FD. TACKED HUB
BY POGGEMEYER REPLACED
WITH 1" IRON PIPE. **Fd pipe**
3.0' S. OF S. EDGE PAUT.
 $\Delta = 15^{\circ}-20'$ (POGGEMEYER)

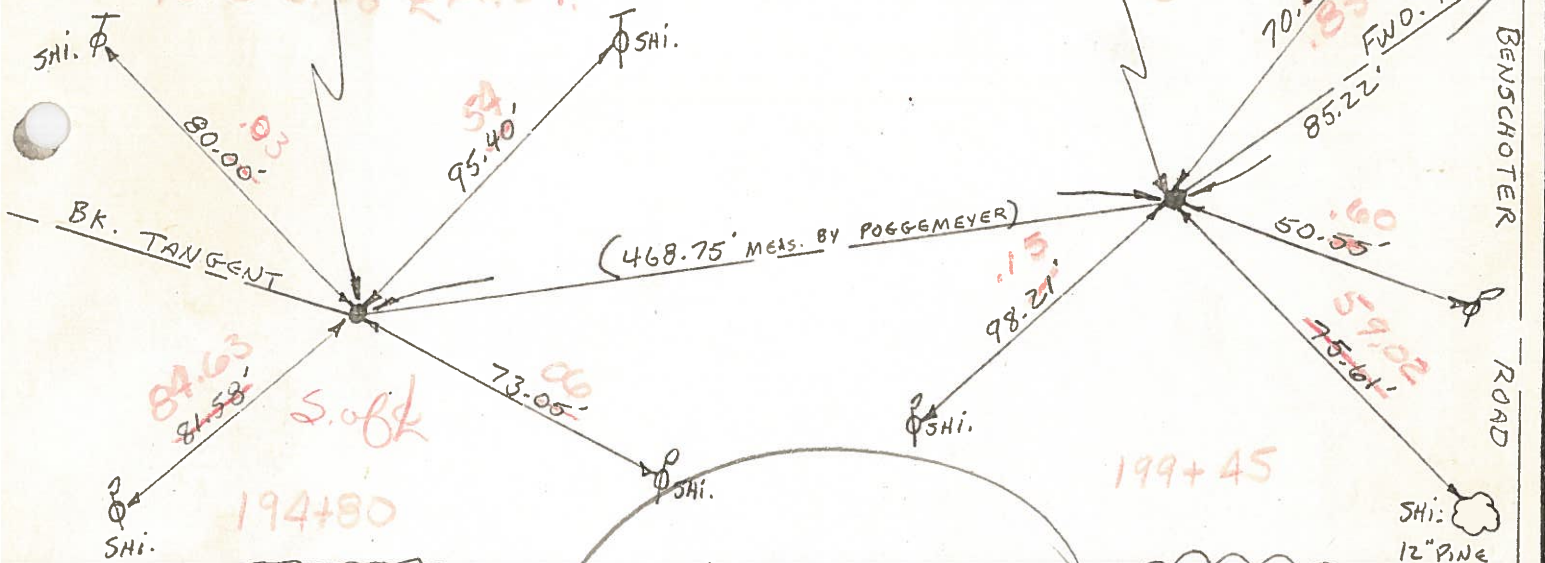

CURVE DATA
PLAN-1923-24
P.I. = STA. 94+13.3
 $\Delta = 20^{\circ}-22'$ LT.
D = 6'-00'
R = 955.37
T = 171.58'
L = 339.44

Located Both
Points - painted
→ 's on
S.E.P.
6-9-82
sm

CURVE DATA
PLAN-1923-24
P.I. = STA. 98+97.9
 $\Delta = 14^{\circ}-45'$ LT.
D = 6'-00'
R = 955.37
T = 123.53'
L = 245.63

(CONFRONTATION FARM)

OD.O.T. DISTRICT 2 SURVEY OFFICE

SHEET _____ OF _____

County WOOD S.R. 65

Township GRAND RAPIDS

Section 3

T5N, R9E

Personnel BURNSIDE

SMITH

Date 10-10-72

Weather CLEAR

Temp. 67°

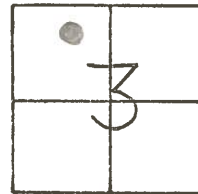

#8

P.I. FD. TACKED HUB
SET BY POGGEMEYER,
REPLACED WITH 1" IRON
PIPE 4' S. OF S. EDGE PAUT.
 $\Delta = 19^{\circ}-00'$ (POGGEMEYER)

P.I. FD. TACKED HUB
BY POGGEMEYER REPLACED
WITH 1" IRON PIPE.
2.3'S OF S. EDGE PAUT.
 $\Delta = 15^{\circ}-20'$ (POGGEMEYER)

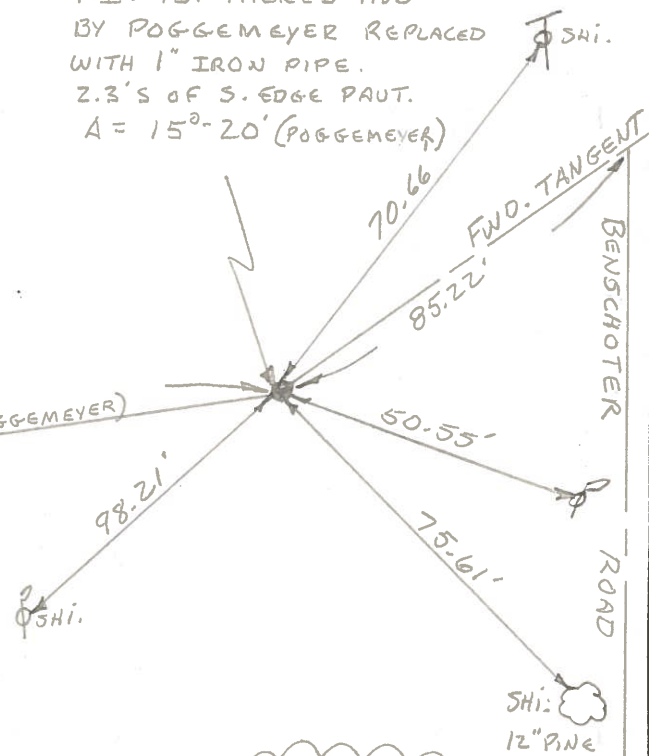
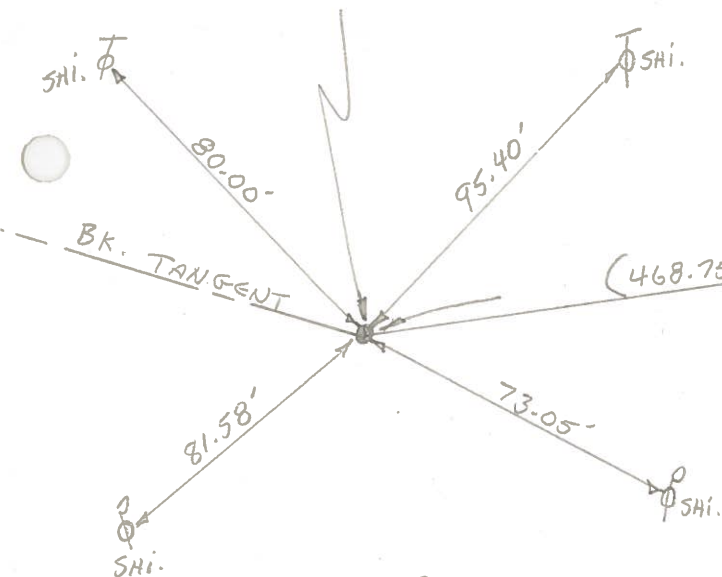

CURVE DATA
PLAN-1923-24
P.I. = STA. 94+13.3
 $\Delta = 20^{\circ}-22'$ LT.
D = 6'-00'
R = 955.37
T = 171.58'
L = 339.44

CURVE DATA
PLAN-1923-24
P.I. = STA. 98+97.9
 $\Delta = 14^{\circ}-45'$ LT.
D = 6'-00'
R = 955.37
T = 123.53'
L = 245.63