

O.D.O.T. DISTRICT 2 SURVEY OFFICE (USE ONLY)

PERSONNEL

REFERENCE NO. 11 C

SHEET 12 OF 22

NOTES RHOADES
 H.C. NIESE
 R.C. KETNER
O'DONNELL

DATE 4/11/22
 WEATHER FAIR
 TEMP. 63°

ROUTE SR 65
 COUNTY WOOD
 TOWNSHIP WASHINGTON
 SECTION 35
T 6 N R 9 E

DWG BY RHOADES PID 95796

TYPE MONUMENT MAG/WASHER

ON SURFACE - ~~BELOW~~ ON

OFFSET \odot PAVEMENT 6.4' LT : ~~RT~~
3.8' TO LT EDGE PAVEMENT

STATION: 275+79.09

HORZ. DATUM: NAD83 2011

GEOID: NAVD88 2018

GRID: NORTHING: 648582.482

EASTING: 1612869.186

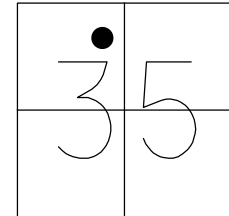

RECORD: P.I.
 1923-1924 PLANS
 STA. 175+31.3
 $\Delta = 9^\circ 01'$
 $D = 5^\circ 00'$
 $R = 1146.28$
 $T = 90.21$
 $L = 180.33'$
 FD P.K./WASHER
 6/22/04, DCH
 SET MAG/WASHER
 9/17/04, RGN
 FD MAG/WASHER
 REFC11
 11/4/20, JFO
 SET MAG/WASHER
 10/6/22, TDN

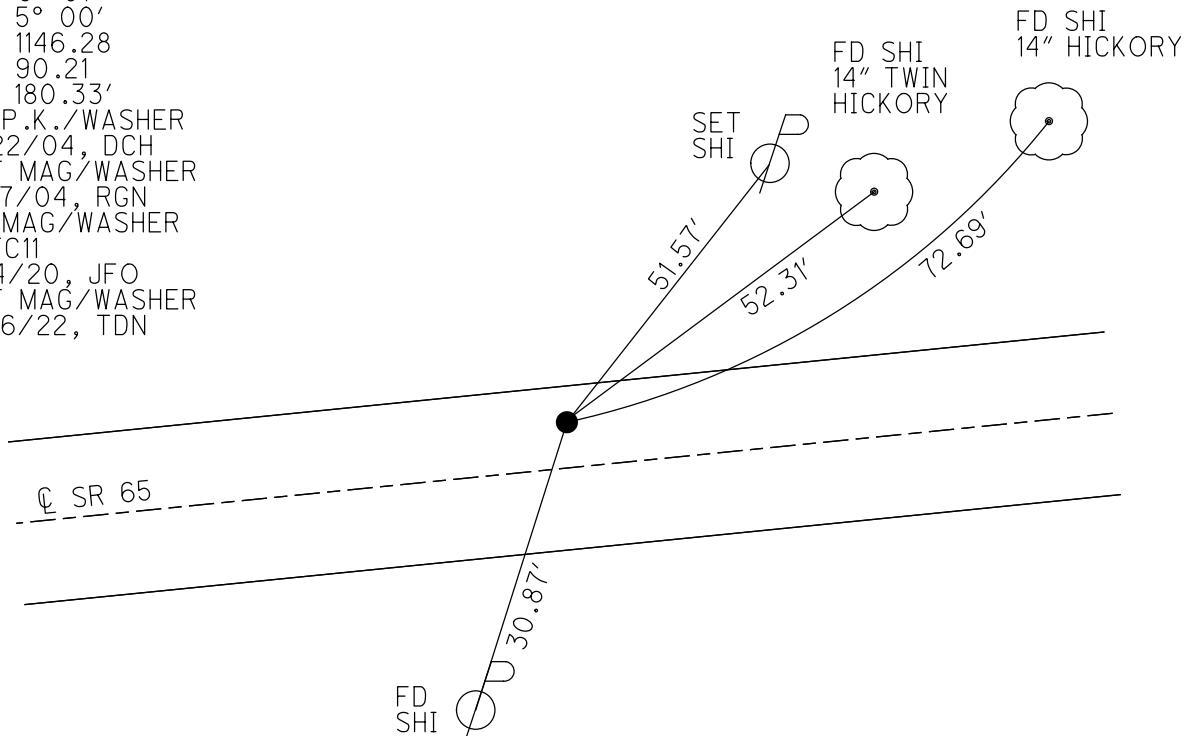

O.D.O.T. DISTRICT 2 SURVEY OFFICE

PERSONNEL _____

REFERENCE NO. 11-C

SHEET 41 OF 49

NOTES DuhFev

H.C. Homan

R.C. Atkins

DATE 6-22-04

WEATHER Sunny

TEMP. +75°F

ROUTE S.R. 65

COUNTY Wood

TOWNSHIP Washington

SECTION 35

T6 N R 9 E

TYPE MONUMENT PK/w

ON SURFACE - BELOW Surface

LEFT - & PAV'T. - RIGHT 6.4' Lt.

3.8' TO Lt. EDGE PAVEMENT

S.L.M. 275+79

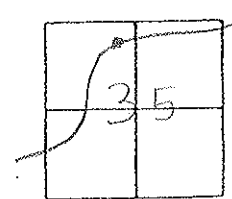

Record: 1923-1924 Plans
 P.I. 175+31.3
 $\Delta = 9^{\circ}-01'$
 $D = 5^{\circ}-00'$
 $R = 1146.28$
 $T = 90.21$
 $L = 180.33$

(Set Mag/W)
 9-17-04
 RBW

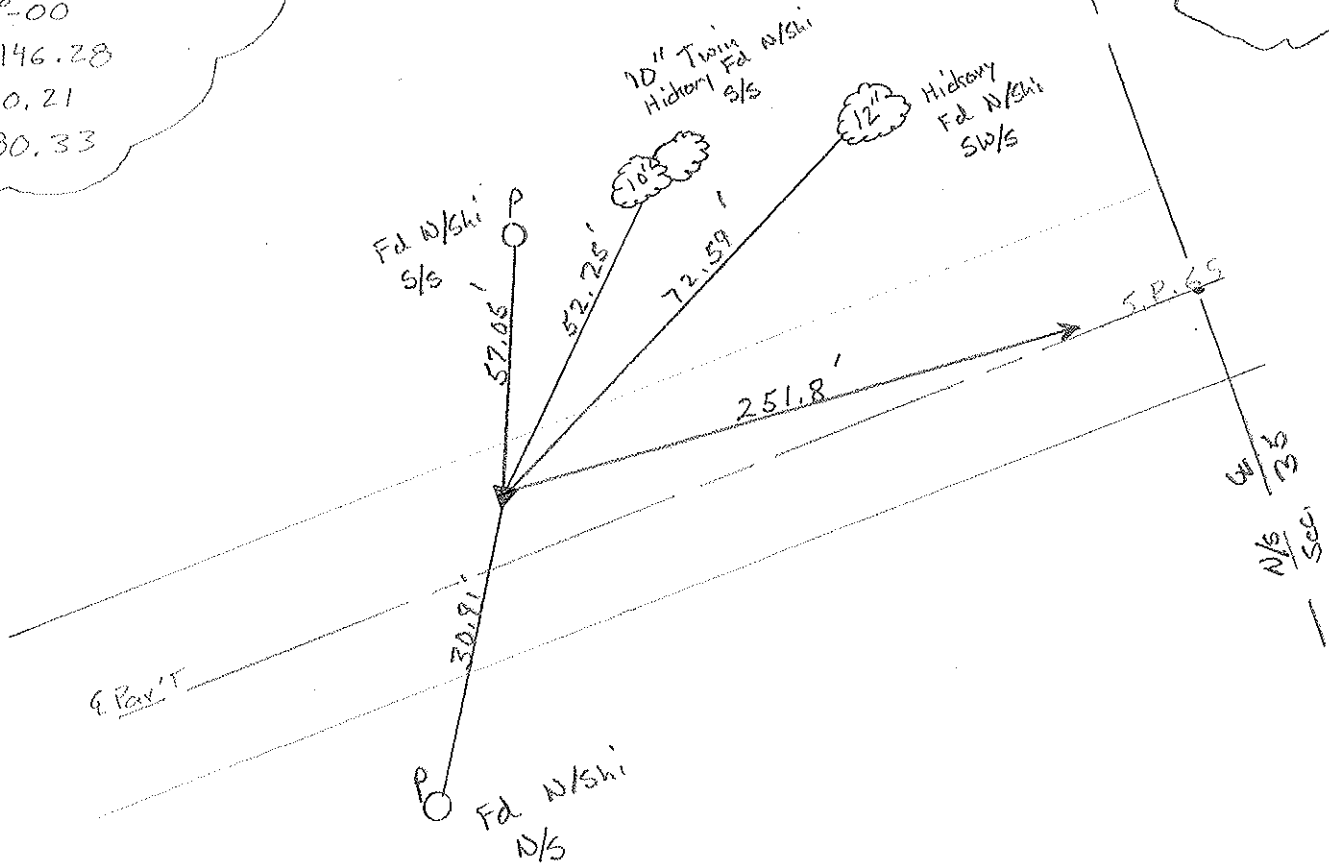

O.D.O.T. DISTRICT 2 SURVEY OFFICE

PERSONNEL

REFERENCE NO. 11c

SHEET 26 OF 34

NOTES BARNHISEL

H.C. VAN DUSEN

R.C. BARNHISEL

DATE 4-20-92

WEATHER SUNNY

TEMP. +70°

ROUTE SR 65

COUNTY WOOD

TOWNSHIP WASHINGTON

SECTION 35

T. 6 N R. 9 E

TYPE MONUMENT Set P.K. & WASHER 5-1-92
 ON SURFACE - ~~BELOW~~ yes C.L.
 LEFT- & PAV'T. - ~~RIGHT~~ L.4
2.2 TO LT. EDGE PAVEMENT
 S.L.M. 275 +79

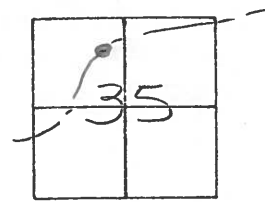

RECORD: 1923-1924 PLANS

P.I. 175 + 31.3

$\Delta = 90^{\circ} - 01'$

$D = 5^{\circ} - 00'$

$R = 1146.28$

$T = 90.21$

$L = 180.33$

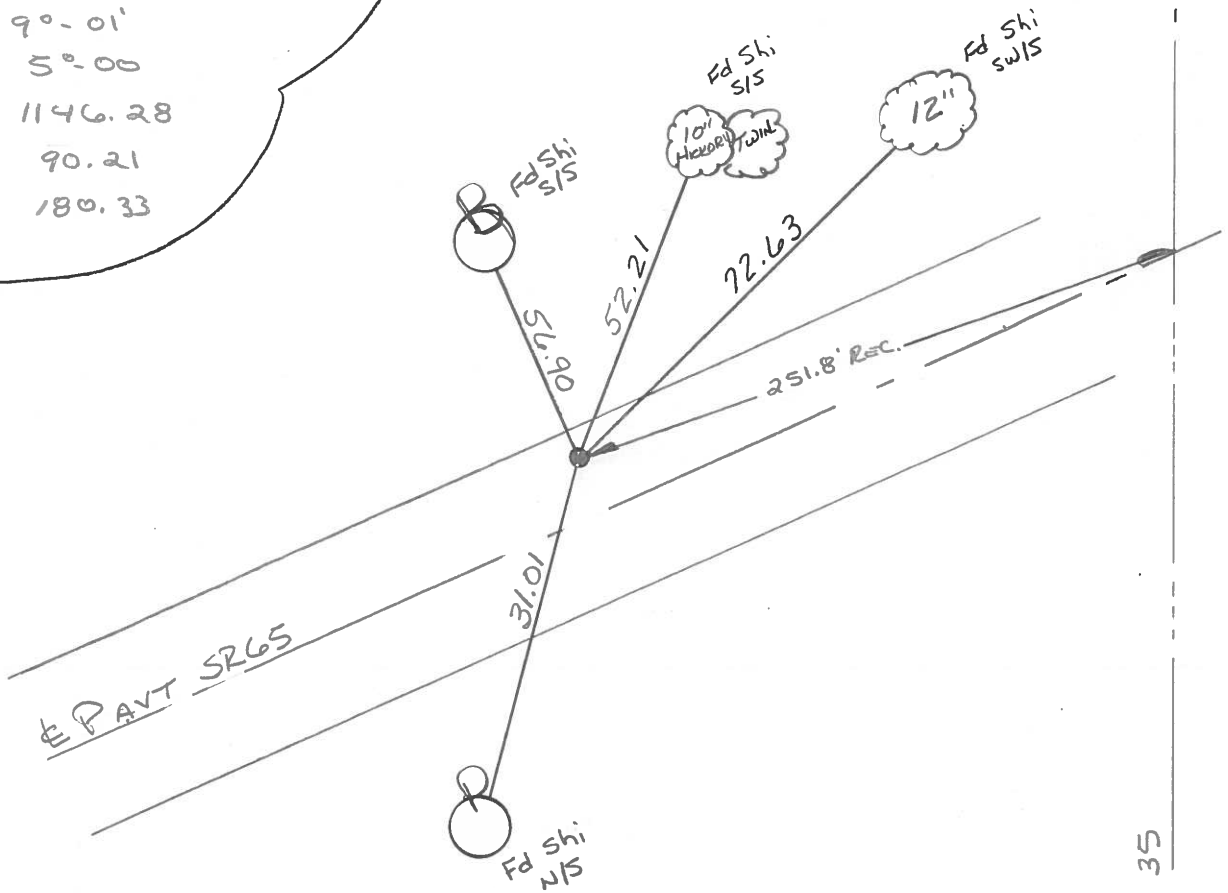

E PAVT SR65

251.8' Rec.

Fd Shi N/S

N-S & SEC 35

County Wood S.R. 65

Date 6-14-82
12-11-81

Township Washington

Weather clear

Section 35

Temp. +33°

T, N, R, E

Personnel Hoffman
Loehrke
Householder

11-C

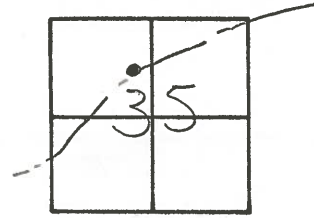

Fd. P.K. Nail @ surface
6.6' Lt. of & PAUT
3.0' TO N.E.P.
15.4' TO S.E.P.

Project stat 275+92

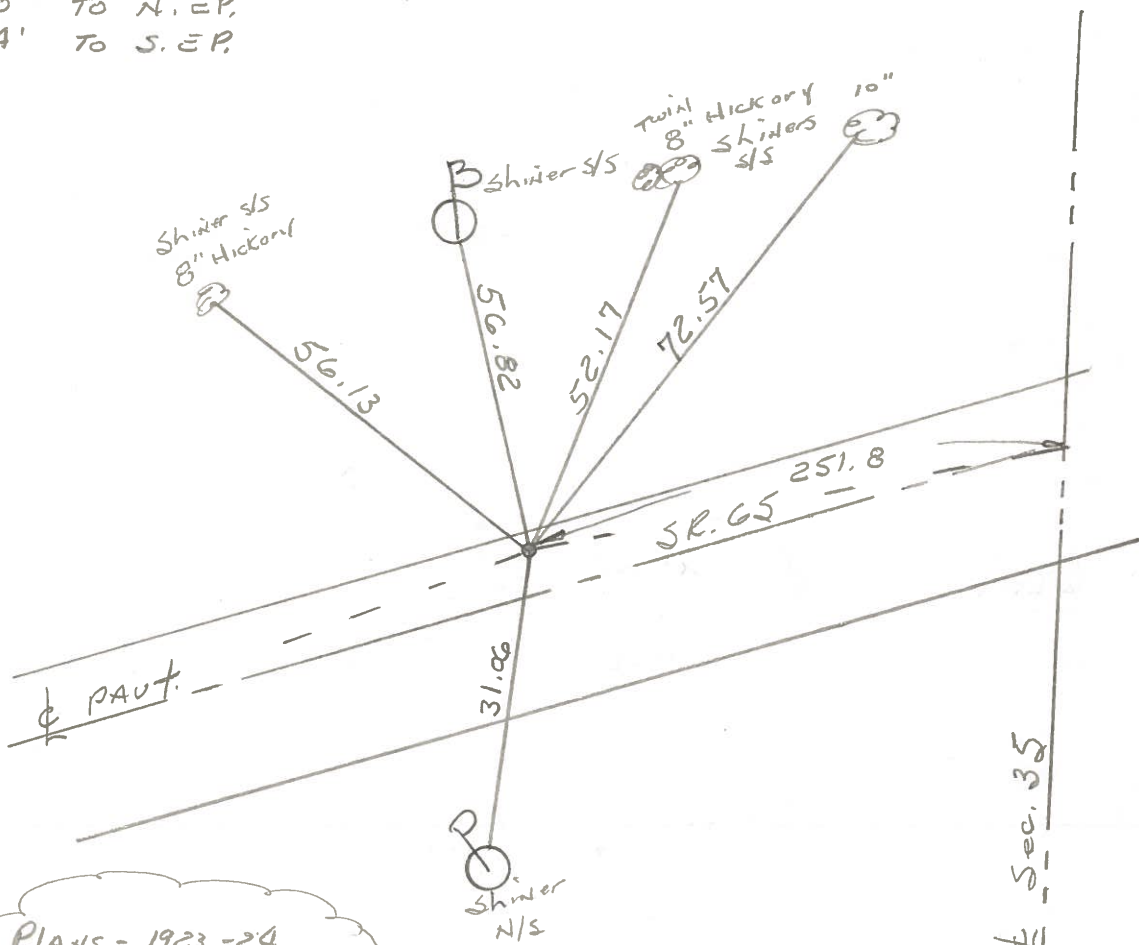

PLANS - 1923-24
P.I. STA = 175+31.3
 $\Delta = 9^{\circ}-01'$
 $D = 5^{\circ}-00'$
 $R = 1146.28$
 $T = 90.21'$
 $L = 180.33$

County WOOD S.R. 65

Date 2-1-72

Township WASHINGTON

Weather CLOUDY

Section 35

Temp. 28°

T6N, R9E

Personnel BURNSIDE

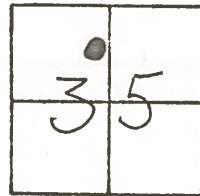

11-C

#12

FO. I. PIPE USED DIST. OF 39.3' AS FOUND IN FIELD BOOK # R-75 WOOD COUNTY COURT HOUSE TO EST. & 65 (SEPT. 20. 1920)

sta 275+92
 6.6 Lt of &
 3.0 nap
 15.4 sep

(OLD STA.)
 P.I. STA. 175+81.3
 $\Delta = 90^{\circ}01' RT.$
 SET P.K. NAIL
 6' LT. OF & PAVT.

Set PK/washer
 6-14-82

CURVE DATA CONST. PLAN-1923-24
 $\Delta = 90.01'$
 $D = 5^{\circ}-0'$
 $R = 1146.28'$
 $T = 90.21'$
 $L = 180.33'$

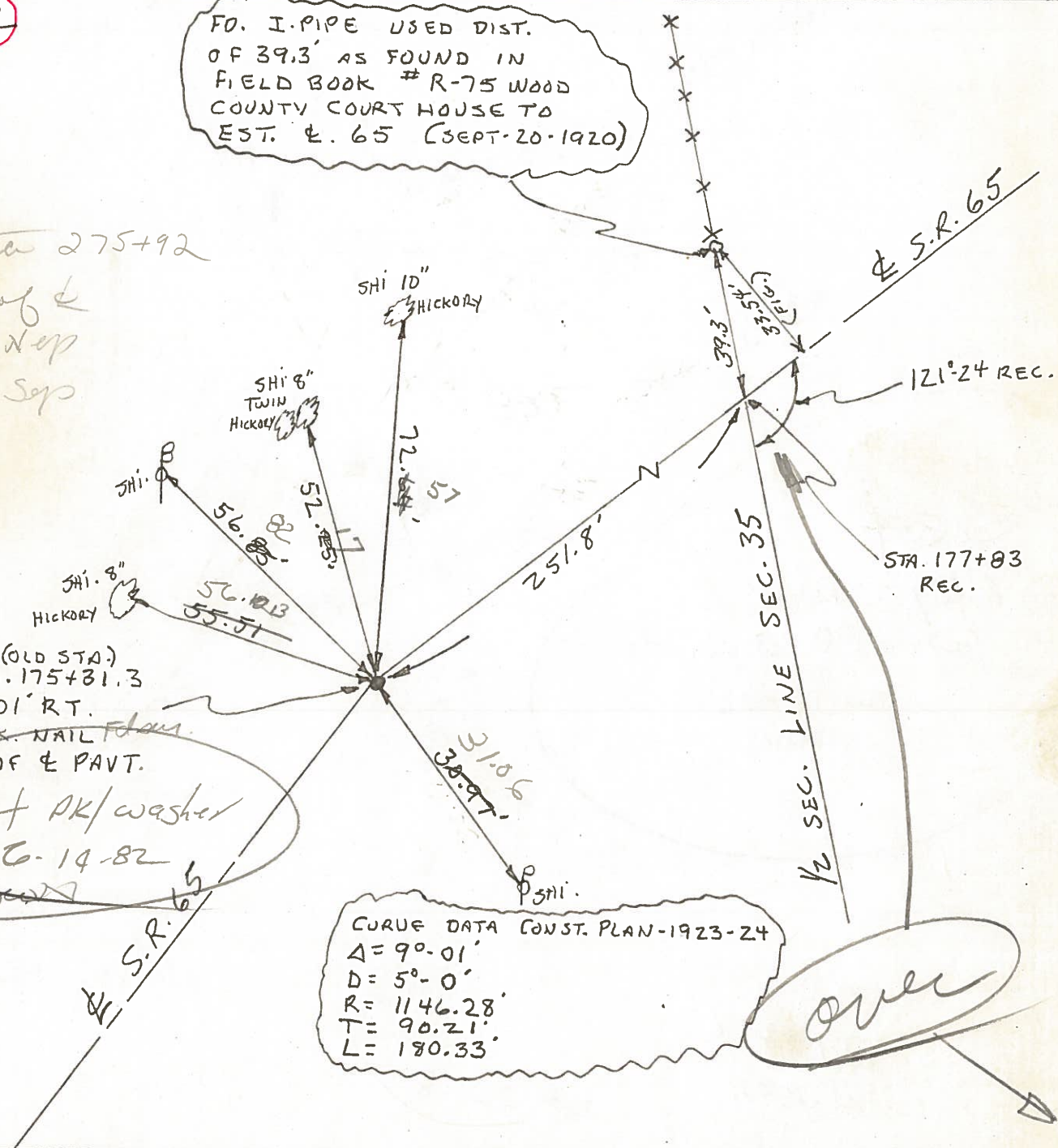

over

O.D.O.T. DISTRICT 2 SURVEY OFFICE

SHEET OF

County WOOD S.R. 65

Date 2-1-72

Township WASHINGTON

Weather CLOUDY

Section 35

Temp. 28°

T6N, R9E

Personnel BURNSIDE

SMITH

BOWEN

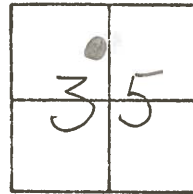

11-6
#12

FO. I. PIPE USED DIST.
OF 39.3' AS FOUND IN
FIELD BOOK # R-75 WOOD
COUNTY COURT HOUSE TO
EST. E. 65 (SEPT. 20. 1920)

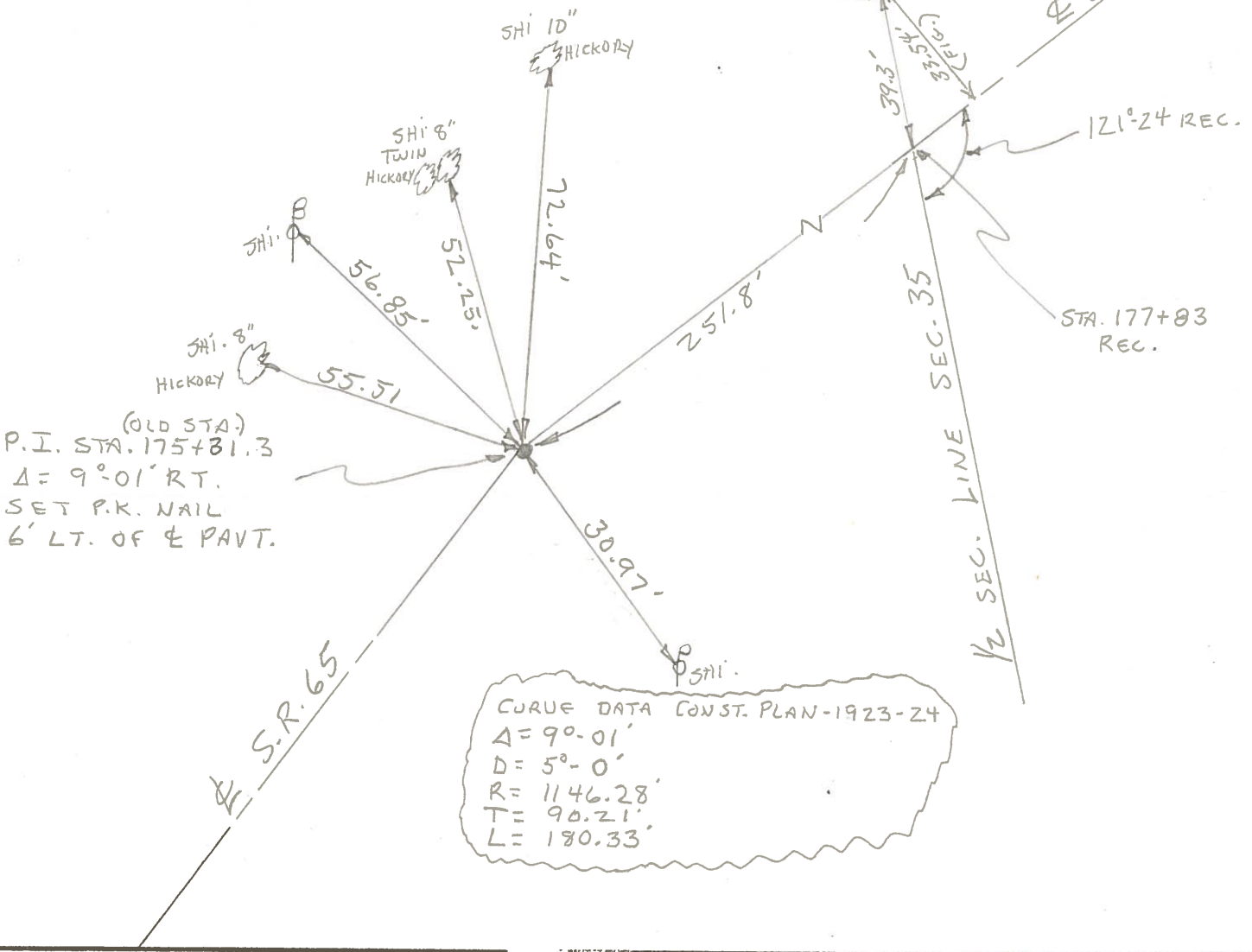

(OLD STA.)
P.I. STA. 175+81.3
 $\Delta = 9^{\circ}01' RT.$
SET P.K. NAIL
6' LT. OF E PAVT.

CURVE DATA CONST. PLAN-1923-24
 $\Delta = 9^{\circ}01'$
 $D = 5^{\circ}0'$
 $R = 1146.28'$
 $T = 90.21'$
 $L = 180.33'$