

O.D.O.T. DISTRICT 2 SURVEY OFFICE (USE ONLY)

PERSONNEL

REFERENCE NO. 12

SHEET 14 OF 22

NOTES RHOADES DATE 4/11/12
 H.C. NIESE WEATHER FAIR
 R.C. KETNER TEMP. 63°
O'DONNELL

ROUTE SR 65
 COUNTY WOOD
 TOWNSHIP WASHINGTON
 SECTION 35

DWG BY RHOADES PID 95796

T 6 N R 9 E

TYPE MONUMENT MAG NAIL

ON SURFACE - ~~BELOW~~ ON

OFFSET CL PAVEMENT ON LT : RT

9.0' TO RT EDGE PAVEMENT

STATION: 278+30.31

HORIZ.DATUM: NAD83 2011

GEOID: NAVD88 2018

GRID: NORTHING: 648713.817

EASTING: 1613083.908

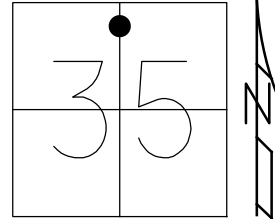

RECORD:
 FD P.K./WASHER
 6/23/04, DCH
 SET MAG/WASHER
 9/16/04, SAH
 FD MAG NAIL
 REF12
 11/4/20, JFO
 SET MAG/WASHER
 10/6/22, TDN

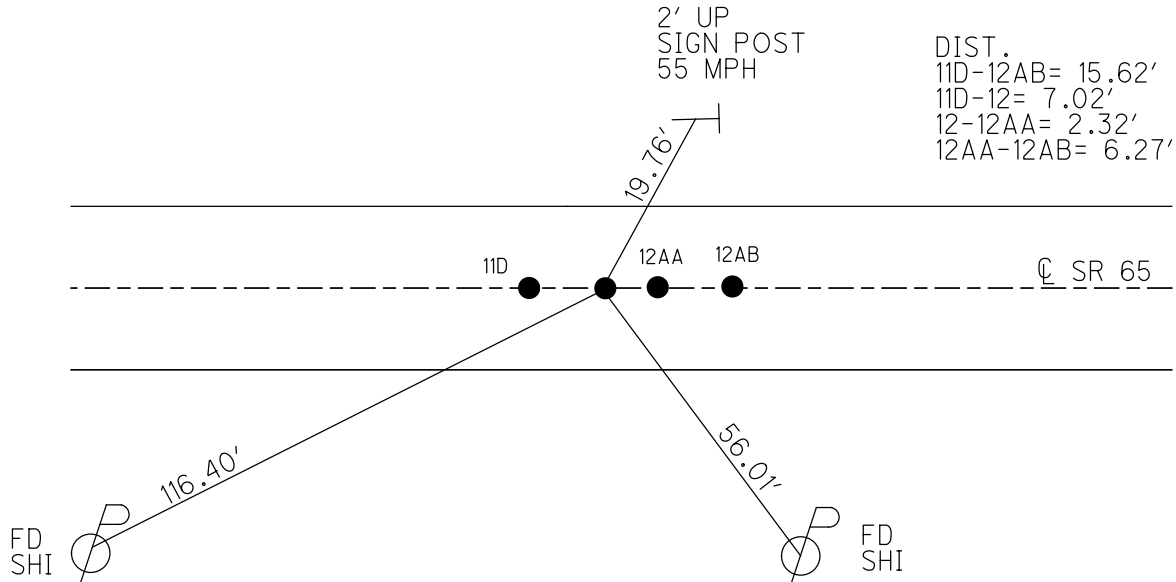

O.D.O.T. DISTRICT 2 SURVEY OFFICE

PERSONNEL _____

REFERENCE NO. 12

SHEET 42 OF 49

NOTES Dukten

H.C. Homan

R.C. Atkins

DATE 6-23-04

WEATHER Sunny

TEMP. 75°F

ROUTE S.R. 65

COUNTY Wood

TOWNSHIP Washington

SECTION 35

T. 6 N. R. 9 E.

TYPE MONUMENT PK/W Pts - (A), (B), (C), (D)

~~ON SURFACE~~ - ~~BELOW~~ Surface (All)

~~LEFT~~ - ~~(E PAVT)~~ - ~~RIGHT~~ E (ALL)

9.0' TO Rt. EDGE PAVEMENT (ALL)

S.L.M. 278+33 Pt. (A)

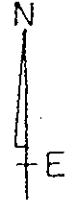
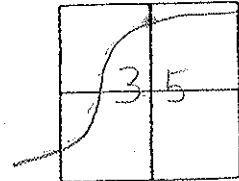

Record:

(A) Fd I Pipe at end of fence, Not SR 65 - used dist. of 39.3' as found in field book # R-75 W.C. Court House to est. E of SR-65 (Sept 20, 1920) (Re-Estb. By R Buwaside 1972)

(B), (C), (D) - origin unknown

Set Mag/W
All 4 Pts.
9-16-04
SAH

Cut Notch In Sign
Post 55 MPH
1.5' up
(D) 23.55'
(A) 19.72'
(C) 18.89'
(B) 17.92'

Fd I Pipe used
in 1972 to set
E of SR-65

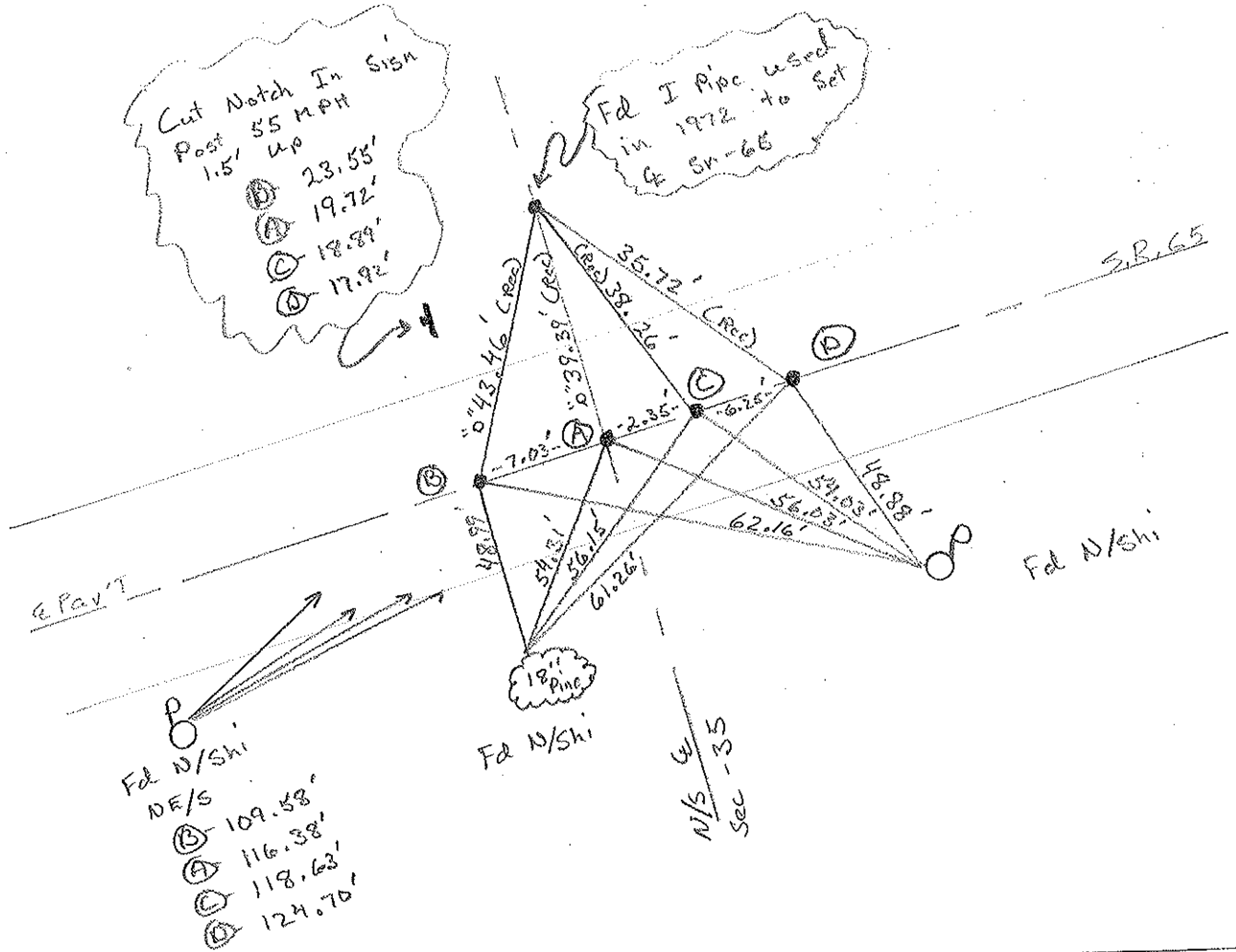

O.D.O.T. DISTRICT 2 SURVEY OFFICE

PERSONNEL

REFERENCE NO. 12

SHEET 27 OF 34

NOTES BARNHISEL

H.C. VAN DUSEN

R.C. BARNHISEL

DATE 4-20-92

WEATHER SUNNY

TEMP. +70°

ROUTE SR 65

COUNTY WOOD

TOWNSHIP WASHINGTON

SECTION 35

T 6 N R 9 E

TYPE MONUMENT ALL PT'S PK & WASHER

ON SURFACE - ~~BELOW~~ YES (ALL)

~~LEFT - & PAVT.~~ - RIGHT 0.5 (ALL)

(ALL) 9.0 TO RT EDGE PAVEMENT

S.L.M. 278+33 PT A 278+26 PT B

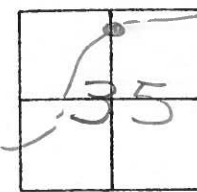

RECORD:

POINT "A" Fd. I. PIPE, AT END OF FENCE, NORTH OF SR 65. USED DISTANCE OF 39.3' AS FOUND IN FIELD BOOK #R-75 WOOD COUNTY COURT HOUSE TO EST. & S.R. 65 (SEPT 20, 1920) (RE-EST. BY R. BURNSIDE 1972)

POINT "B", "C" & "D" = ORIGINAL UNKNOWNIAL. - Set P.K.'s

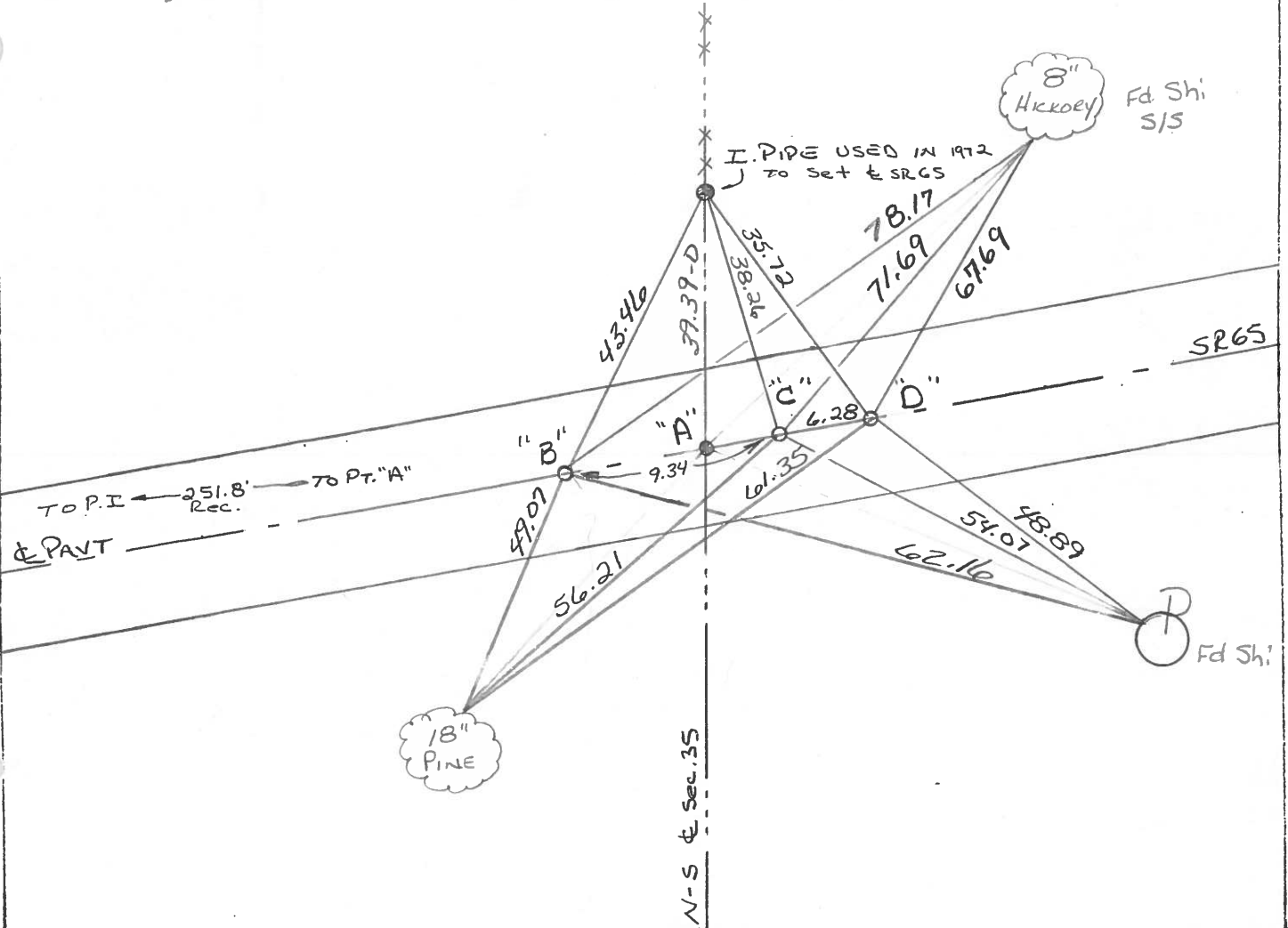

O.D.O.T. DISTRICT 2 SURVEY OFFICE

SHEET 35 OF _____

County Wood S.R. 65

Township Washington

Section 35

C.N., R.E

Personnel Hoffman

Loehrke

Householder

Date 6-14-82
12-11-81

Weather Clear

Temp. +33°

12



Pt. "A" Established 2-1-72 by Burnside
 Pt. "B" P.K. Nail @ surface - ORIGIN UNKNOWN
 Pt. "C" P.K./Shiner " " "
 Pt. "D" P.K. Nail " " "
 All pts on & PAUT, S.R. 65

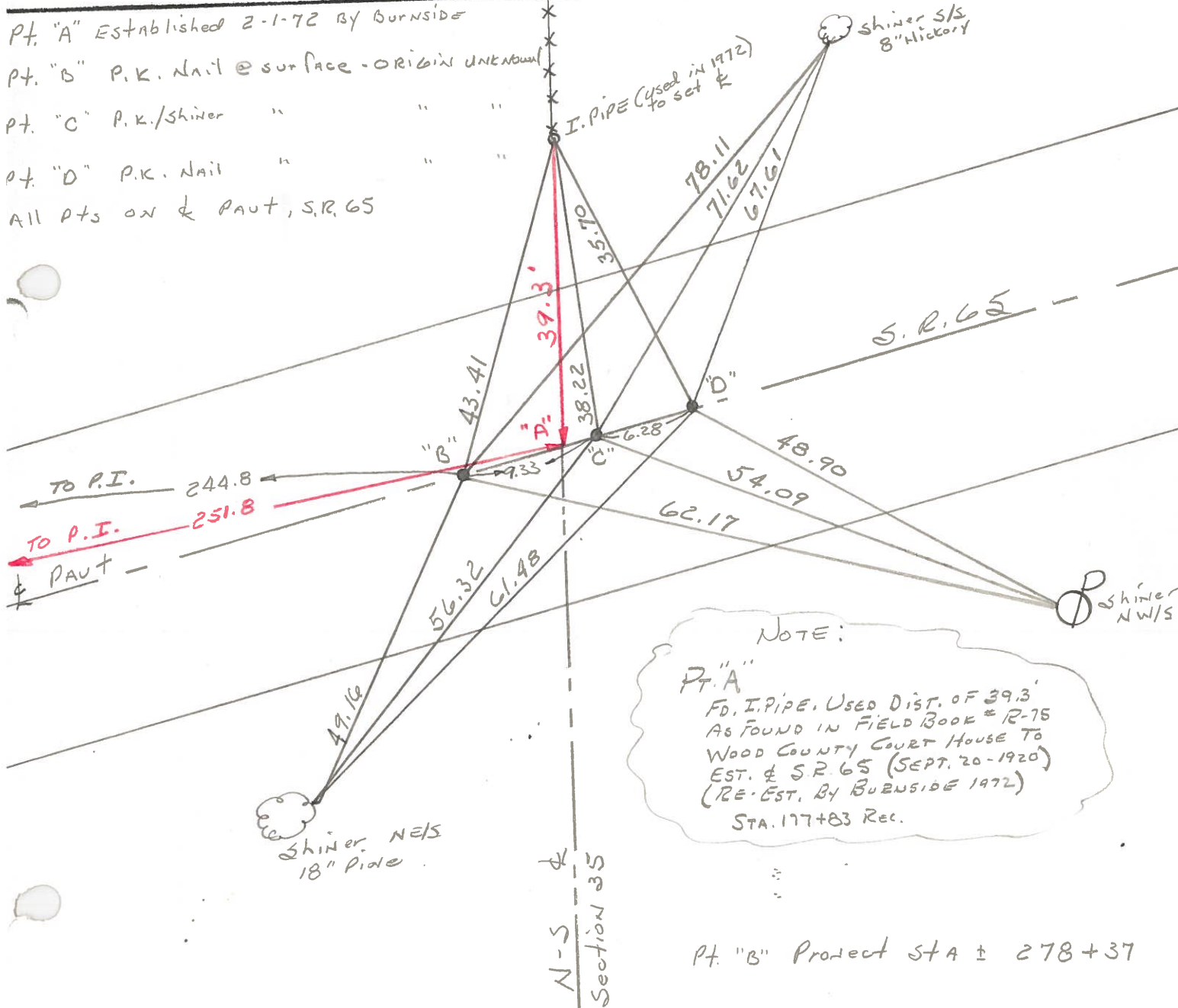

NOTE:
 Pt. "A"
 Fd. I. PIPE. Used Dist. of 39.3'
 As found in Field Book # R-75
 Wood County Court House To
 EST. & S.R. 65 (SEPT. 20-1920)
 (RE-EST. BY BURNSIDE 1972)
 STA. 177+83 Rec.

Pt. "B" Project STA ± 278+37