

O.D.O.T. DISTRICT 2 SURVEY OFFICE (USE ONLY)

PERSONNEL

REFERENCE NO. 12 AB

SHEET 16 OF 22

NOTES RHOADES  
 H.C. NIESE  
 R.C. KETNER  
O'DONNELL

DATE 4/11/22  
 WEATHER FAIR  
 TEMP. 63°

ROUTE SR 65  
 COUNTY WOOD  
 TOWNSHIP WASHINGTON  
 SECTION 35

DWG BY RHOADES PID 95796

T 6 N R 9 E

TYPE MONUMENT MAG NAIL

ON SURFACE - ~~BELOW~~ ON

OFFSET CL PAVEMENT ON LT : RT

9.0' TO RT EDGE PAVEMENT

STATION: 278+38.92

HORZ. DATUM: NAD83 2011

GEOID: NAVD88 2018

GRID: NORTHING: 648718.264

EASTING: 1613091.259

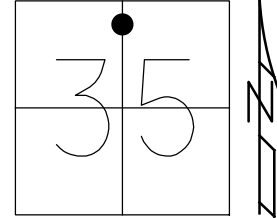

RECORD:  
 ORIGIN UNKNOWN  
 FD P.K./WASHER  
 6/23/04, DCH  
 SET MAG/WASHER  
 9/16/04, SAH  
 FD MAG NAIL  
 REFAB12  
 11/4/20, JFO  
 SET MAG/WASHER  
 10/6/22, TDN

2' UP  
 SIGN POST  
 55 MPH

DIST.  
 11D-12AB= 15.62'  
 11D-12= 7.02'  
 12-12AA= 2.32'  
 12AA-12AB= 6.27'

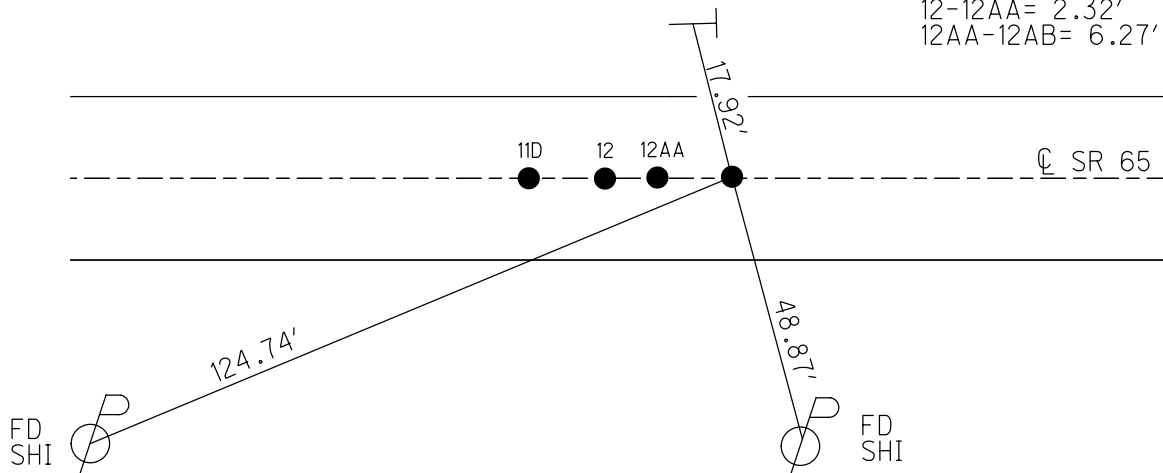

# O.D.O.T. DISTRICT 2 SURVEY OFFICE

PERSONNEL \_\_\_\_\_

REFERENCE NO. 12

SHEET 42 OF 49

NOTES Dukten

H.C. Homan

R.C. Atkins

DATE 6-23-04

WEATHER Sunny

TEMP. 75°F

ROUTE S.R. 65

COUNTY Wood

TOWNSHIP Washington

SECTION 35

T. 6 N. R. 9 E.

TYPE MONUMENT PK/W Pts - (A), (B), (C), (D)

~~ON SURFACE~~ - ~~BELOW~~ Surface (All)

~~LEFT~~ - ~~(E PAVT)~~ - ~~RIGHT~~ E (ALL)

9.0' TO Rt. EDGE PAVEMENT (ALL)

S.L.M. 278+33 Pt. (A)

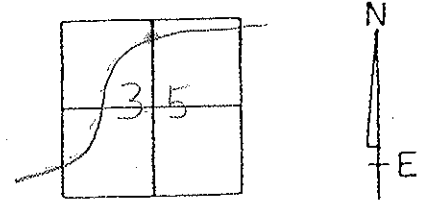

Record:

(A) Fd I Pipe at end of fence, Not SR 65 - used dist. of 39.3' as found in field book # R-75 W.C. Court House to est. E of SR-65 (Sept 20, 1920) (Re-Estb. By R Buwaside 1972)

(B), (C), (D) - origin unknown

Set Mag/W  
All 4 Pts.  
9-16-04  
SAH

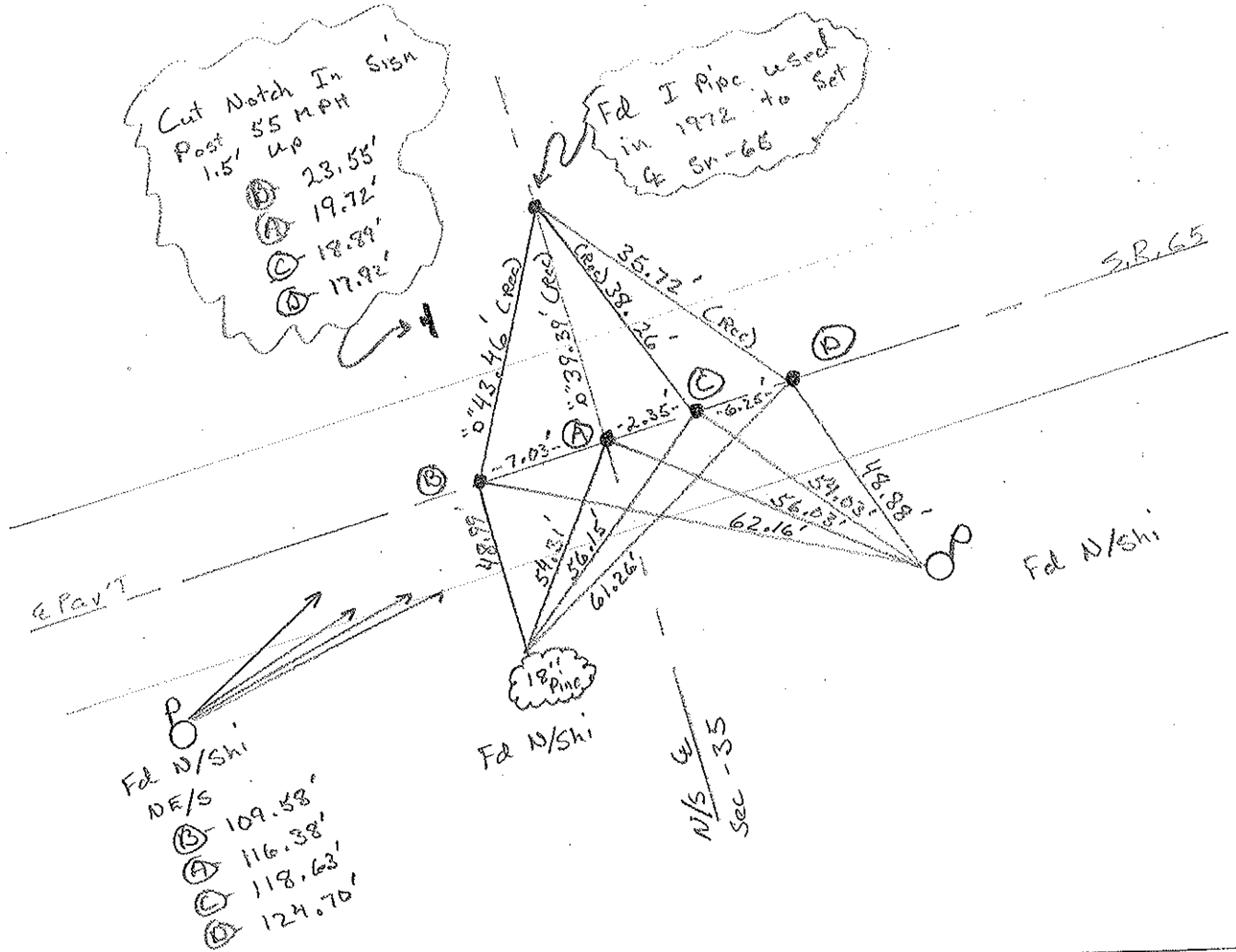

# O.D.O.T. DISTRICT 2 SURVEY OFFICE

PERSONNEL

REFERENCE NO. 12

SHEET 27 OF 34

NOTES BARNHISEL

H.C. VAN DUSEN

DATE 4-20-92

ROUTE SR 65

R.C. BARNHISEL

WEATHER SUNNY

COUNTY WOOD

TEMP. +70°

TOWNSHIP WASHINGTON

SECTION 35

T 6 N R 9 E

TYPE MONUMENT ALL PT'S PK & WASHER

ON SURFACE - ~~BELOW~~ YES (ALL)

~~LEFT - & PAVT.~~ - RIGHT 0.5 (ALL)

(ALL) 9.0 TO RT EDGE PAVEMENT

S.L.M. 278+33 PT A 278+26 PT B

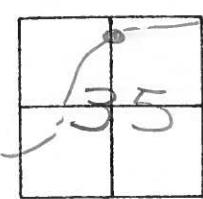

**RECORD:**

POINT "A" Fd. I. PIPE, AT END OF FENCE, NORTH OF SR 65. USED DISTANCE OF 39.3' AS FOUND IN FIELD BOOK #R-75 WOOD COUNTY COURTHOUSE TO EST. & S.R. 65 (SEPT 20, 1920) (RE-EST. BY R. BURNSIDE 1972)

POINT "B", "C" & "D" = ORIGINAL UNKNOWNIAL. - Set P.K.'s

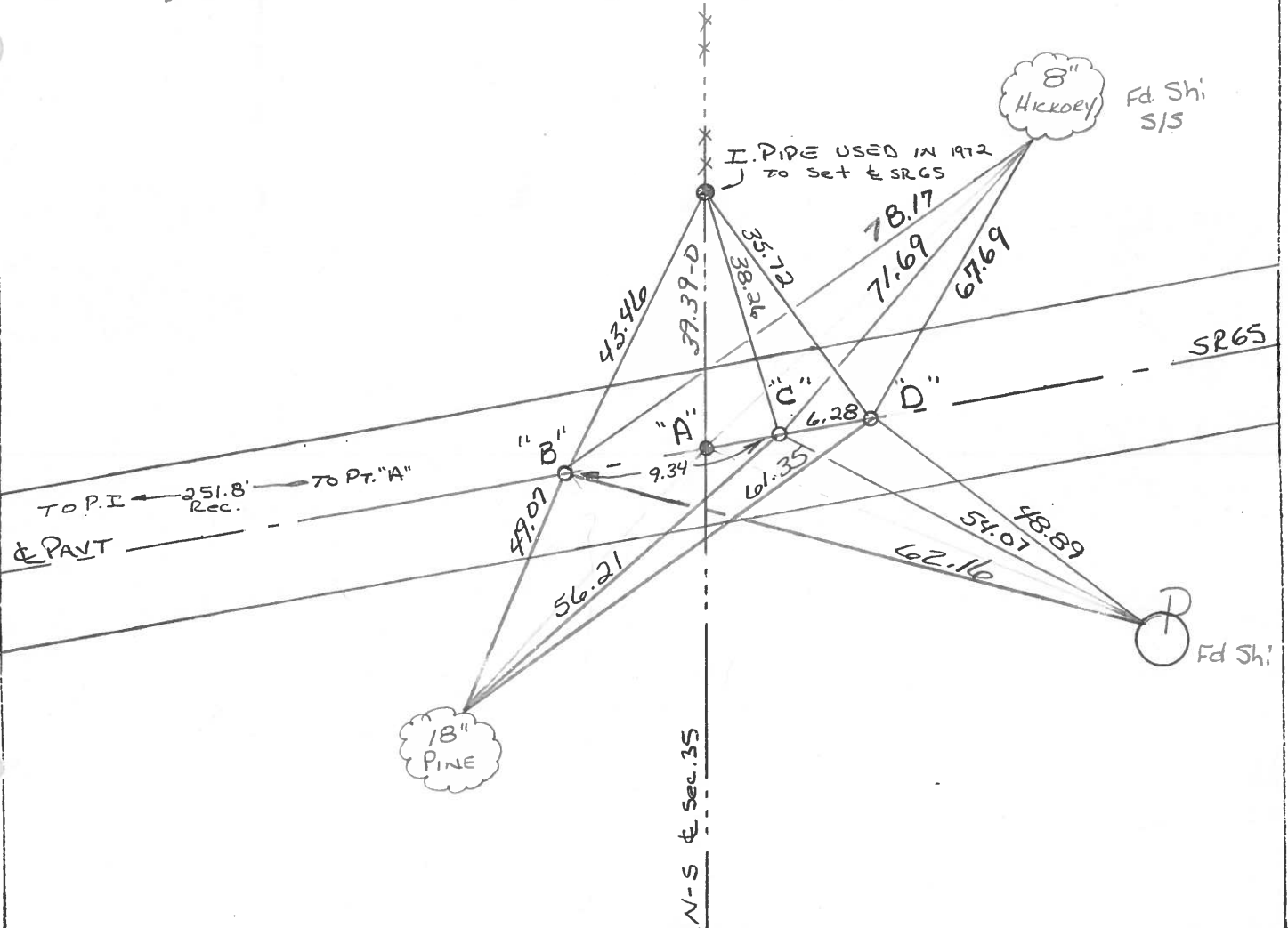

O.D.O.T. DISTRICT 2 SURVEY OFFICE

SHEET 35 OF \_\_\_\_\_

County Wood S.R. 65

Date 6-14-82  
12-11-81

Township Washington

Weather Clear

Section 35

Temp. +33°

C.N., R.E

Personnel Hoffman

Loehrke

Householder

12



- Pt. "A" Established 2-1-72 by Burnside
- Pt. "B" P.K. Nail @ surface - ORIGIN UNKNOWN
- Pt. "C" P.K./Shiner " " " "
- Pt. "D" P.K. Nail " " " "
- All pts on & PAUT, S.R. 65

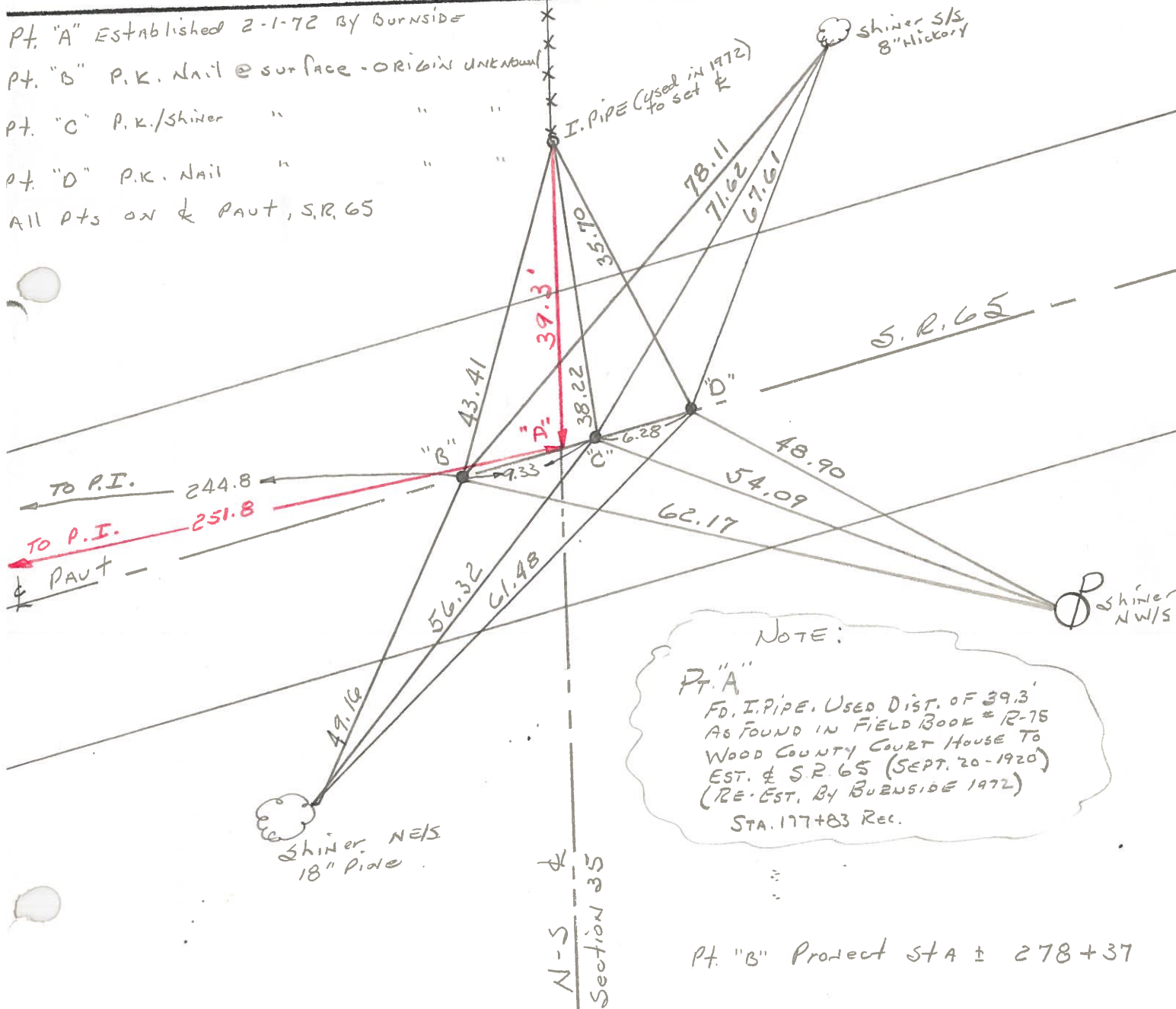

NOTE:  
 Pt. "A"  
 Fd. I. PIPE. Used Dist. of 39.3'  
 As found in Field Book # R-75  
 Wood County Court House To  
 EST. & S.R. 65 (SEPT. 20-1920)  
 (RE-EST. BY BURNSIDE 1972)  
 STA. 177+83 Rec.

Pt. "B" Project STA ± 278+37

12

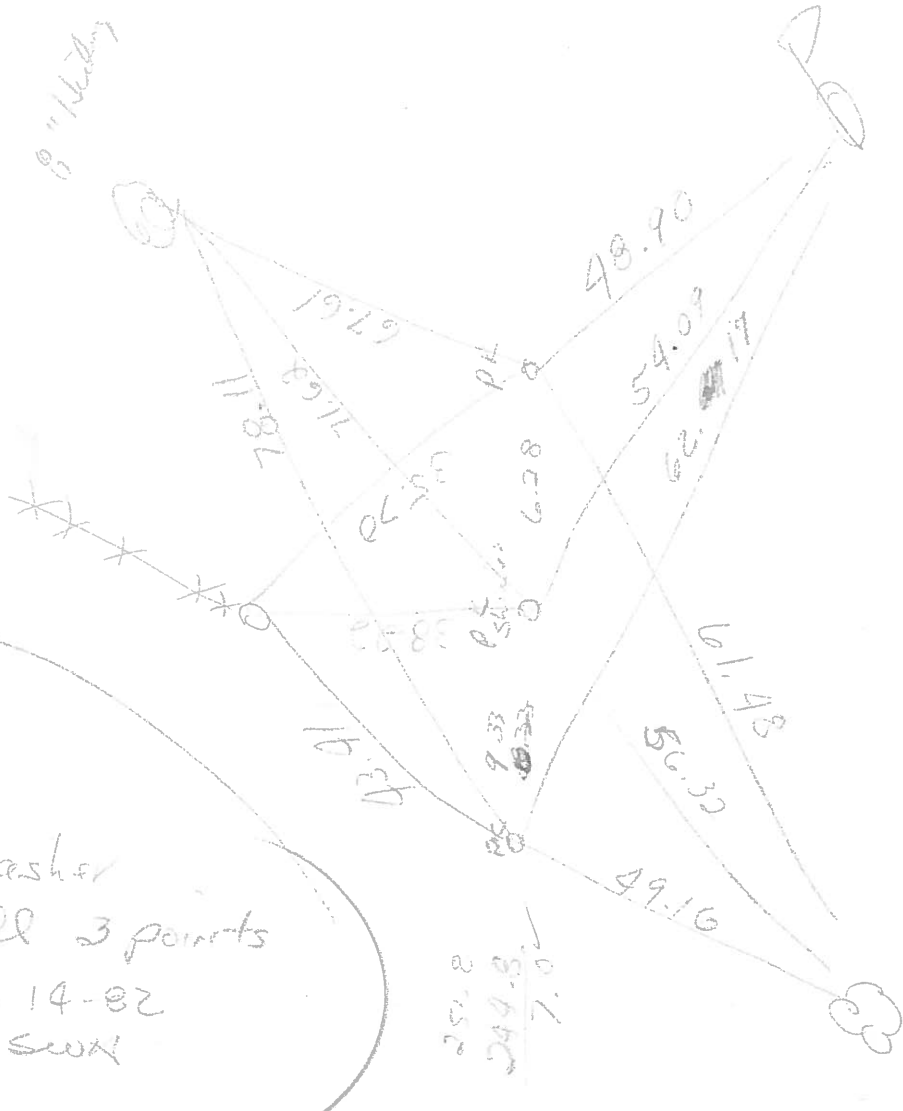

Set  
 PK/washer  
 @ all 3 points  
 6-14-82  
 SWK

sta  
 278+37  
 W.P.K.

@ 251.8

all m &

O.D.O.T. DISTRICT 2 SURVEY OFFICE

SHEET \_\_\_\_\_ OF \_\_\_\_\_

County WOOD S.R. 65

Date 2-1-72

Township WASHINGTON

Weather CLOUDY

Section 35

Temp. 28°

T6N, R9E

Personnel BURNSIDE

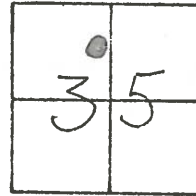

#11-C

#12

FO. I. PIPE USED DIST. OF 39.3' AS FOUND IN FIELD BOOK # R-75 WOOD COUNTY COURT HOUSE TO EST. & 65 (SEPT. 20. 1920)

sta 275+92

6.6 Lt of &  
3.0 top  
15.4 Sep

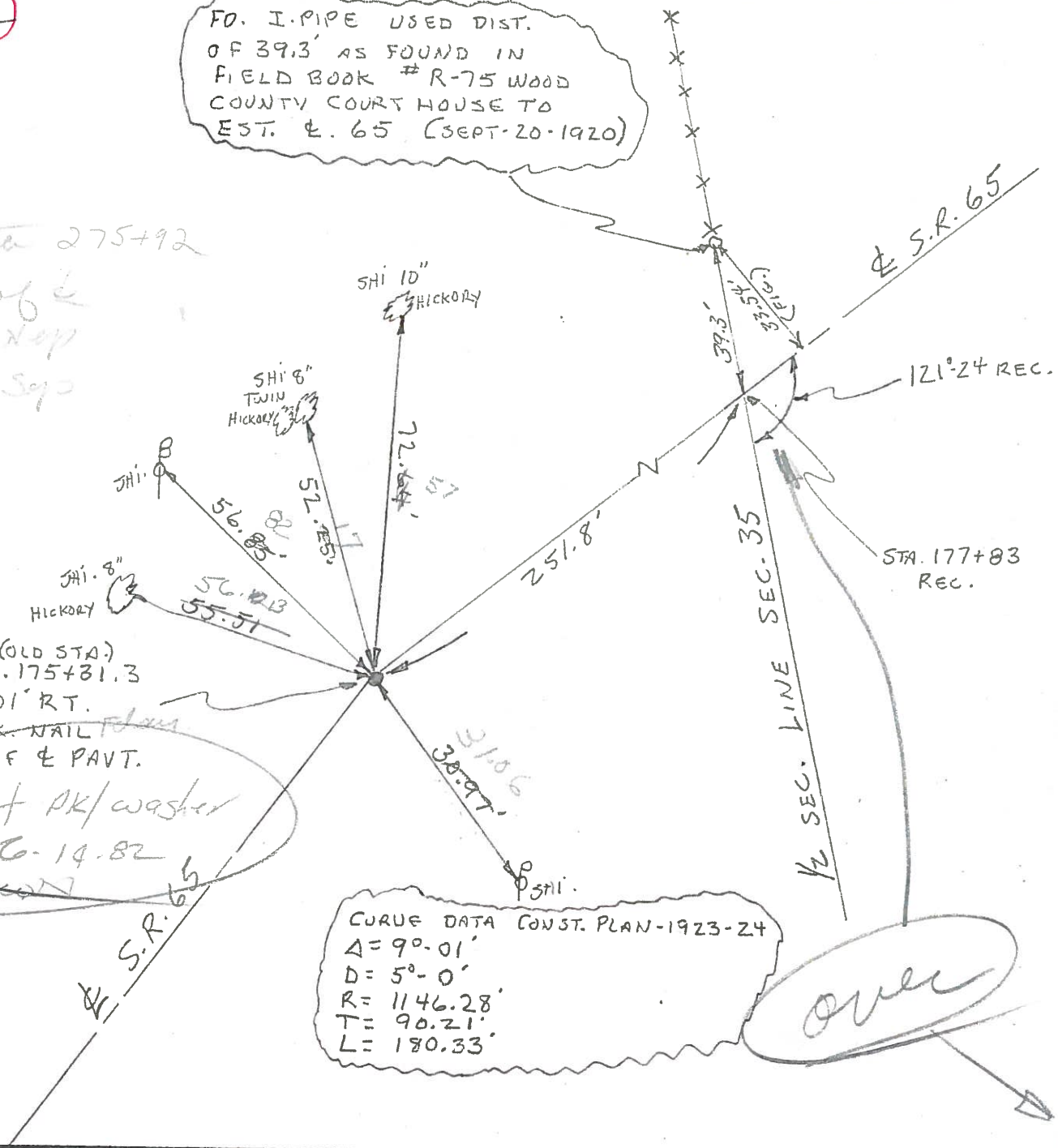

(OLD STA.)  
P.I. STA. 175+81.3  
 $\Delta = 9^{\circ}-01' RT.$   
SET P.K. NAIL  
6' LT. OF & PAVT.

Set PK/washer  
6-14-82

CURVE DATA CONST. PLAN-1923-24  
 $\Delta = 9^{\circ}-01'$   
 $D = 5^{\circ}-0'$   
 $R = 1146.28'$   
 $T = 90.21'$   
 $L = 180.33'$

over

OD.O.T. DISTRICT 2 SURVEY OFFICE

SHEET OF

County Wood S.R. 65

Date 2-1-72

Township WASHINGTON

Weather CLOUDY

Section 35

Temp. 28°

T6N, R9E

Personnel BURNSIDE

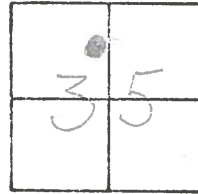

11-6  
#12

FO. I. PIPE USED DIST.  
OF 39.3' AS FOUND IN  
FIELD BOOK # R-75 WOOD  
COUNTY COURT HOUSE TA.  
EST. E. 65 (SEPT. 20. 1920)

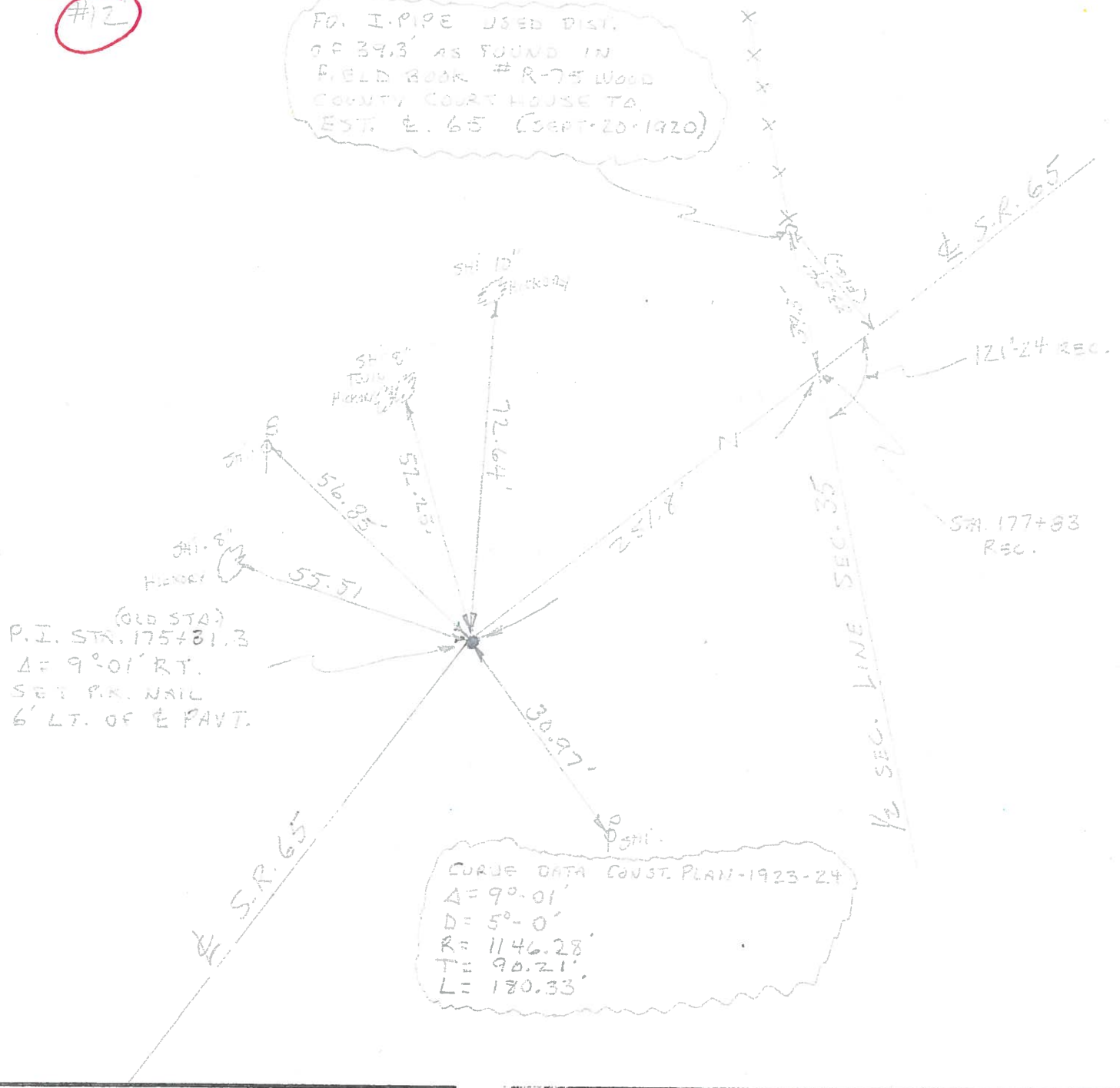

(OLD STA)  
P.I. STA. 175+81.3  
 $\Delta = 90^{\circ}01' RT.$   
SET P.K. NAIL  
6' LT. OF E PAVT.

CURVE DATA CONST. PLAN-1923-24  
 $\Delta = 90^{\circ}01'$   
 $D = 5^{\circ}0'$   
 $R = 1146.28'$   
 $T = 90.21'$   
 $L = 180.33'$