

O.D.O.T. DISTRICT 2 SURVEY OFFICE (USE ONLY)

PERSONNEL \_\_\_\_\_ REFERENCE NO. 12 C SHEET 19 OF 22  
 NOTES NIESE DATE 2/16/24 ROUTE SR 65  
 H.C. NIESE WEATHER FAIR COUNTY WOOD  
 R.C. ASTON TEMP. 32° TOWNSHIP WASHINGTON  
 DWG BY RHOADES PID 93680 SECTION 35  
 T 6 N R 9 E

TYPE MONUMENT MAG/WASHER  
 ON SURFACE - ~~BELOW~~ ON  
 OFFSET  $\odot$  PAVEMENT 5.3' ~~LT~~ : RT  
4.8' TO RT EDGE PAVEMENT  
 STATION: 297+44.53

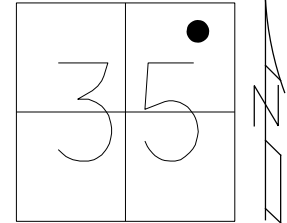

HORZ. DATUM: NAD83 2011 GEOID: NAVD88 2018  
 GRID: NORTHING: 649736.379 EASTING: 1614701.227

RECORD: P.I.  
 STA. 196+98.3  
 $\Delta = 7^\circ 03' \text{ LT}$   
 $D = 6^\circ 00'$   
 $R = 959.37$   
 $T = 58.85'$   
 $L = 117.50'$   
 FD P.K./WASHER  
 6/23/04, DCH  
 SET MAG/WASHER  
 9/16/04, SAH  
 FD MAG/WASHER  
 REF12  
 11/4/20, JFO  
 SET MAG/WASHER  
 10/7/22, TDN  
 FD MAG/WASHER  
 REF12C  
 2/16/24 TDN

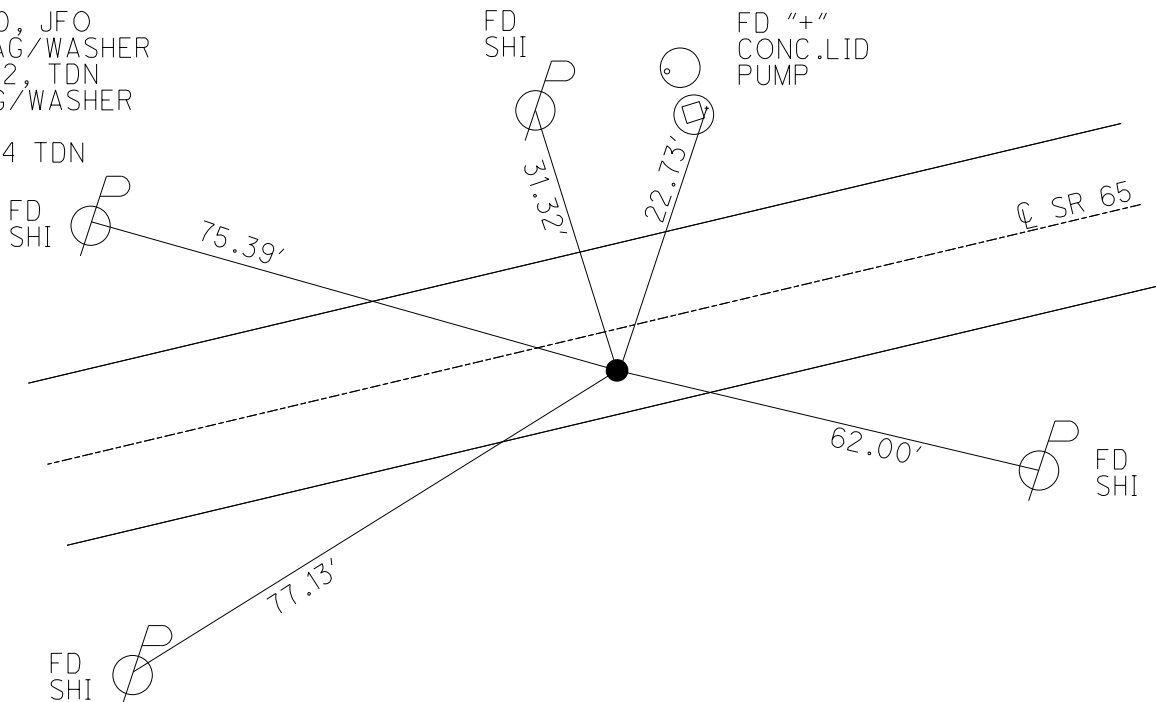

O.D.O.T. DISTRICT 2 SURVEY OFFICE (USE ONLY)

PERSONNEL

REFERENCE NO. 12 C

SHEET 19 OF 22

NOTES RHOADES

DATE 4/27/21

ROUTE SR 65

H.C. O'DONNELL

WEATHER SUNNY

COUNTY WOOD

R.C. RHOADES

TEMP. 70°

TOWNSHIP WASHINGTON

SECTION 35

DWG BY RHOADES

PID 95796

T 6 N R 9 E

TYPE MONUMENT MAG/WASHER

ON SURFACE - ~~BELOW~~ ON

OFFSET Q PAVEMENT 5.3' ~~±~~ : RT

4.8' TO RT EDGE PAVEMENT

STATION: 297+44.53

HORZ. DATUM: NAD83 2011

GEOID: NAVD88 2018

GRID: NORTHING: 649736.452

EASTING: 1614701.178

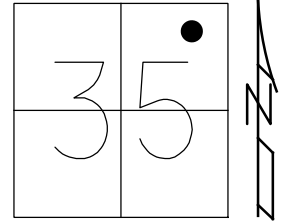

RECORD: P.I.  
 STA. 196+98.3  
 $\Delta = 7^\circ 03' \text{ LT}$   
 $D = 6^\circ 00'$   
 $R = 959.37$   
 $T = 58.85'$   
 $L = 117.50'$   
 FD P.K./WASHER  
 6/23/04, DCH  
 SET MAG/WASHER  
 9/16/04, SAH  
 FD MAG/WASHER  
 REFC12  
 11/4/20, JFO  
 SET MAG/WASHER  
 10/7/22, TDN

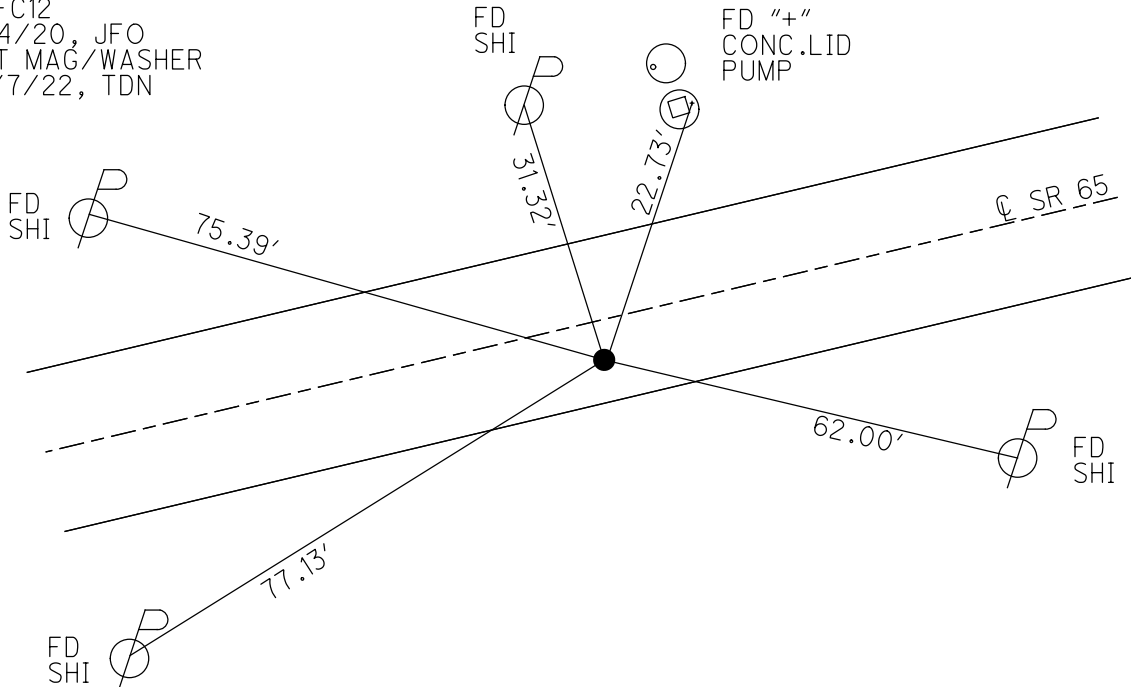

# O.D.O.T. DISTRICT 2 SURVEY OFFICE

PERSONNEL

REFERENCE NO. 12 C

SHEET 45 OF 49

NOTES Nuhter

H.C. Homan

R.C. Atkins

DATE 6-23-04

WEATHER Sun.

TEMP. 75°F

ROUTE S.R. 65

COUNTY Wood

TOWNSHIP Washington

SECTION 35

T. & N. R. 9 E

TYPE MONUMENT PK/W

ON SURFACE - BELOW surface

~~LEFT~~ - RIGHT 5.3'

4.8' TO Rt. EDGE PAVEMENT

S.L.M. 297 + 80

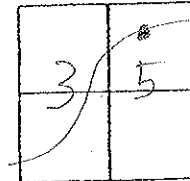

Record:  
 P.I. 196+98.3  
 $\Delta = 7^\circ 03' 11''$   
 $D = 6^\circ - 0'$   
 $R = 959.37$   
 $T = 58.85$   
 $L = 117.50$

Set Mag/w  
 9-16-04  
 SAH

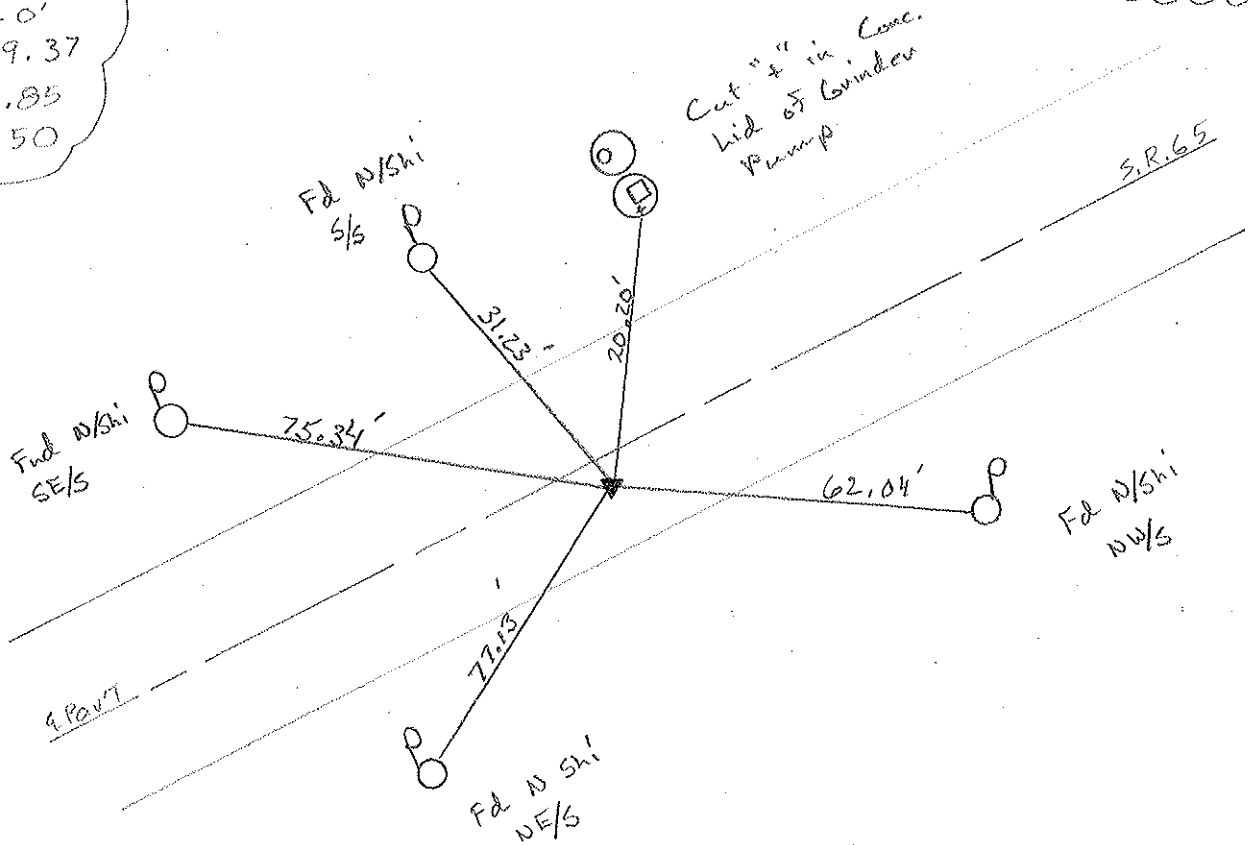

# O.D.O.T. DISTRICT 2 SURVEY OFFICE

PERSONNEL \_\_\_\_\_ REFERENCE NO. 12 C SHEET 30 OF 34  
 NOTES BARNHISEL  
 H.C. CURTIS DATE 4-17-92 ROUTE 65  
 R.C. VAN DUSEN WEATHER RAIN COUNTY WOOD  
Locharke TEMP. +50° TOWNSHIP WASHINGTON  
Romero SECTION 35  
 T6 NR 9 E

TYPE MONUMENT PK & WASHER Set 5-1-92  
 ON SURFACE - BELOW yes CL.  
~~LEFT~~ - PAV'T. - RIGHT 4.6  
4.3 TO RT EDGE PAVEMENT  
 S.L.M. 297 + 51

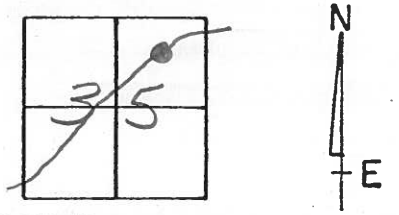

RECORD:  
 P.I. 196 + 98.3  
 $\Delta = 7^{\circ} - 03' \text{ Lt}$   
 $D = 6^{\circ} - 0'$   
 $R = 959.37$   
 $T = 58.85$   
 $L = 117.50$

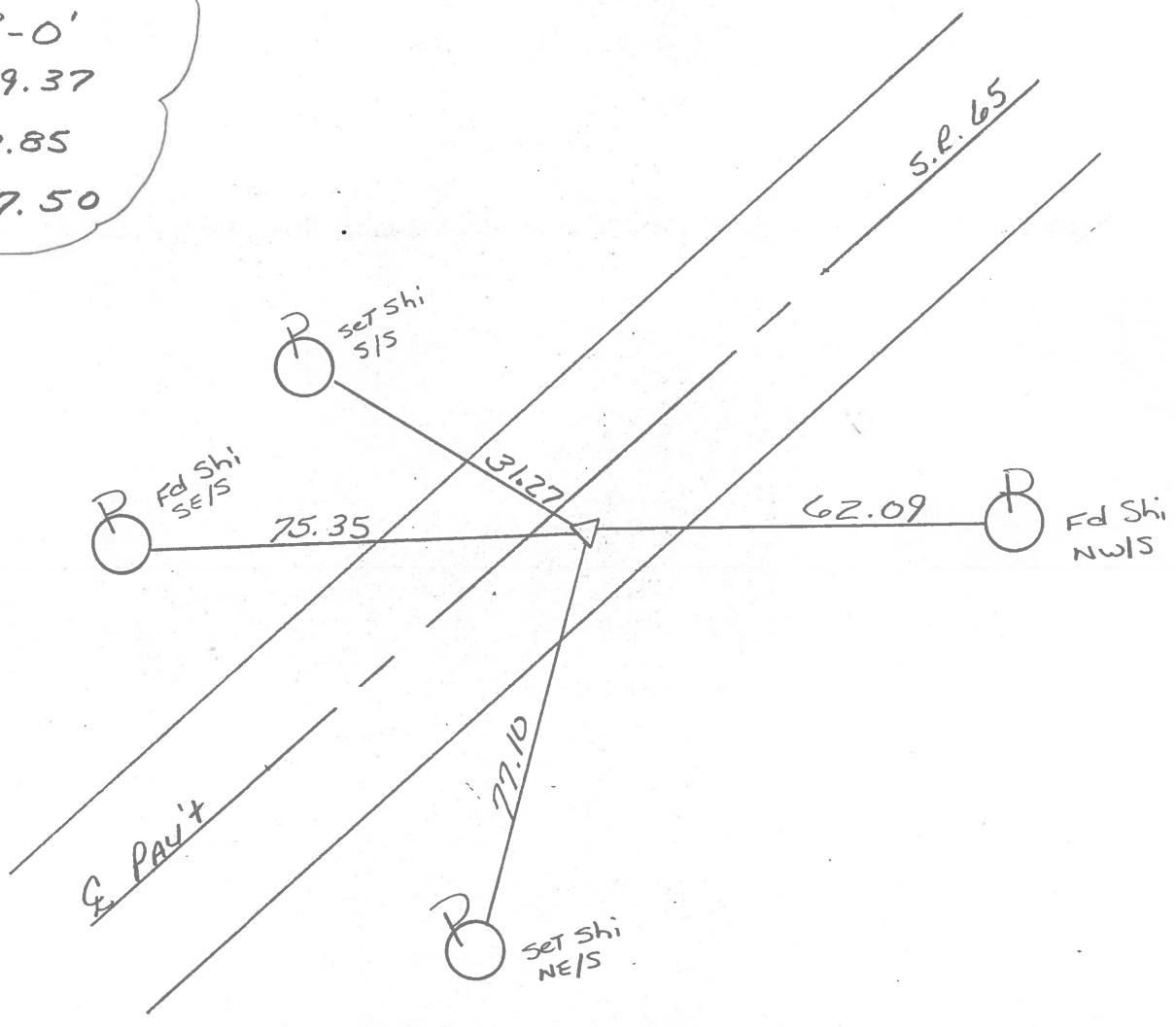

OD.O.T. DISTRICT 2 SURVEY OFFICE

SHEET 38 OF     

County Wood S.R. 65

Date 6-14-82  
12-14-81

Township Washington

Weather cloudy

Section 35

Temp. +35°

T.N, R.E

Personnel Hoffman  
Householder  
\_\_\_\_\_  
\_\_\_\_\_  
\_\_\_\_\_

12-C

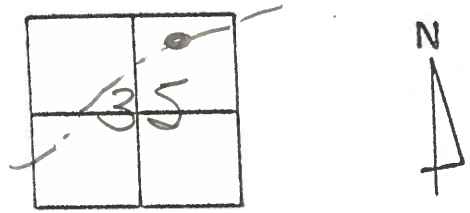

Fd Small R.R. SPK @ SURFACE  
3' RT. of & PAUT.  
5.5' TO S.E.P.  
13.3' TO N.E.P.

Project Sta ± 297+58

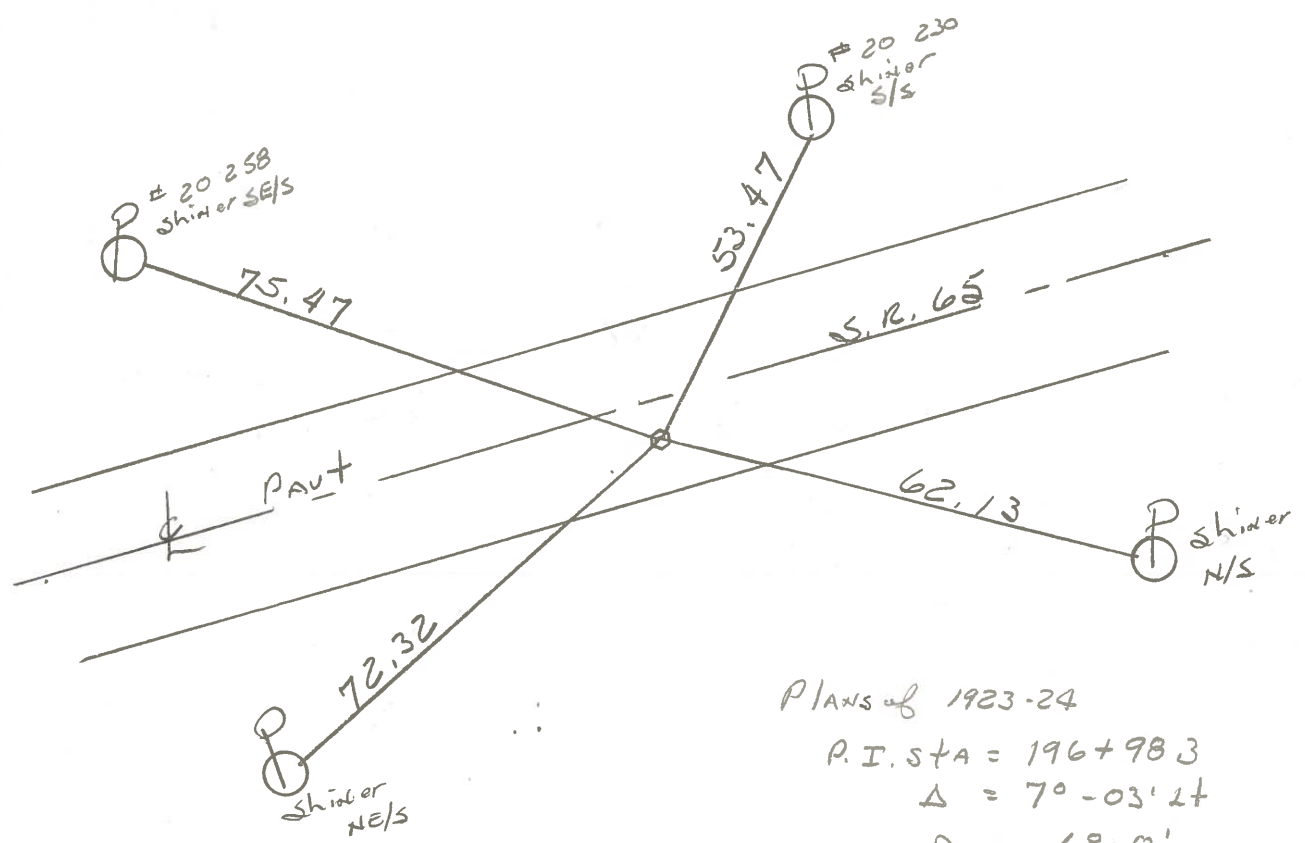

PLANS of 1923-24  
P.I. STA = 196+983  
Δ = 7°-03' 14"  
D = 6°-0'  
R = 959.37  
T = 58.85  
L = 117.50

PERSONNEL	TITLE	PERSONNEL	TITLE	COUNTY	DATE	WEATHER	TEMP.
BURNSIDE				WOOD	2-1-72	CLOUDY	+28°
SMITH				S. R. 65			
BOWERS				SEC. WASHINGTON TWP			

DESCRIPTION \_\_\_\_\_ LEFT \_\_\_\_\_ CENTER LINE \_\_\_\_\_ RIGHT \_\_\_\_\_ JOB NO. \_\_\_\_\_

2.9

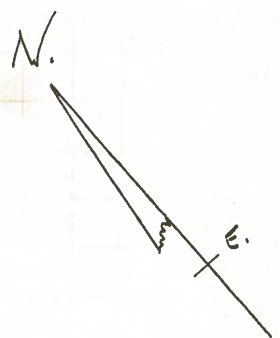
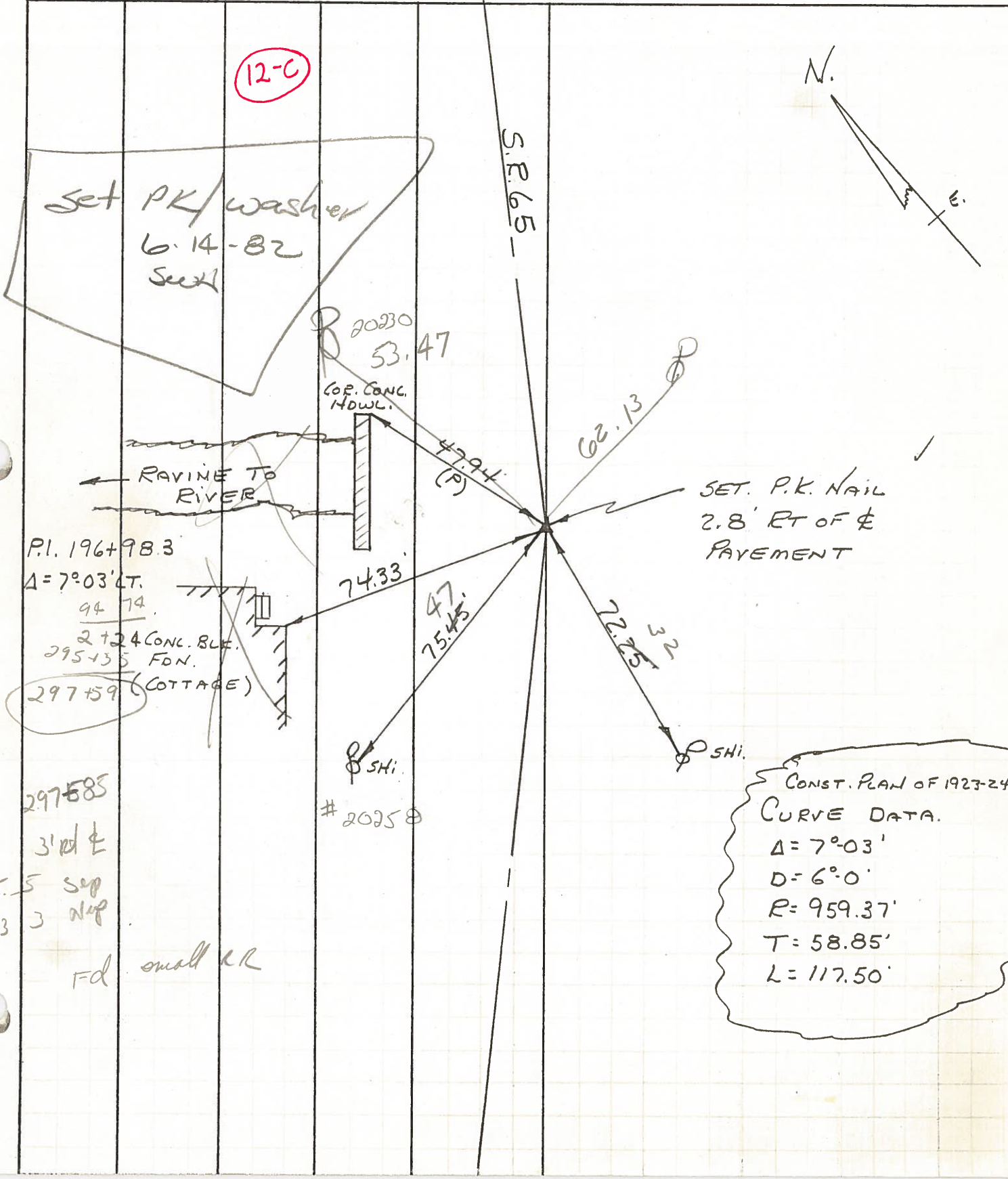

PERSONNEL	TITLE	PERSONNEL	TITLE
BURNSIDE			
SMITH			
ROWERS			

COUNTY Wood DATE 2-1-72  
 S. R. 65 WEATHER Cloudy  
 SEC. WASHINGTON TWP TEMP. +28°

DESCRIPTION \_\_\_\_\_ LEFT \_\_\_\_\_ CENTER LINE \_\_\_\_\_ RIGHT \_\_\_\_\_ JOB NO. \_\_\_\_\_

