

O.D.O.T. DISTRICT 2 SURVEY OFFICE (USE ONLY)

PERSONNEL

REFERENCE NO. 12 I

SHEET 4 OF 63

NOTES RHOADES

DATE 4/11/22

ROUTE SR 65

H.C. NIESE

WEATHER FAIR

COUNTY WOOD

R.C. KETNER

TEMP. 63°

TOWNSHIP WASHINGTON

O'DONNELL

SECTION 35

DWG BY RHOADES PID 95796

T 6 N R 9 E

TYPE MONUMENT MAG/WASHER

ON SURFACE - ~~BELOW~~ ON

OFFSET Q PAVEMENT ON LT : RT

9.8' TO LT EDGE PAVEMENT

STATION: 310+67

HORZ.DATUM: NAD83 2011

GEOID: NAVD88 2018

GRID: NORTHING: 650401.261

EASTING: 1615800.613

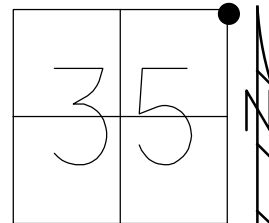

NOTE:
 UNKNOWN ORIGIN
 FD P.K./WASHER
 4/20/15, EBW
 FD MAG/WASHER
 REF112
 11/4/20, JFO
 SET MAG/WASHER
 10/7/22, TDN

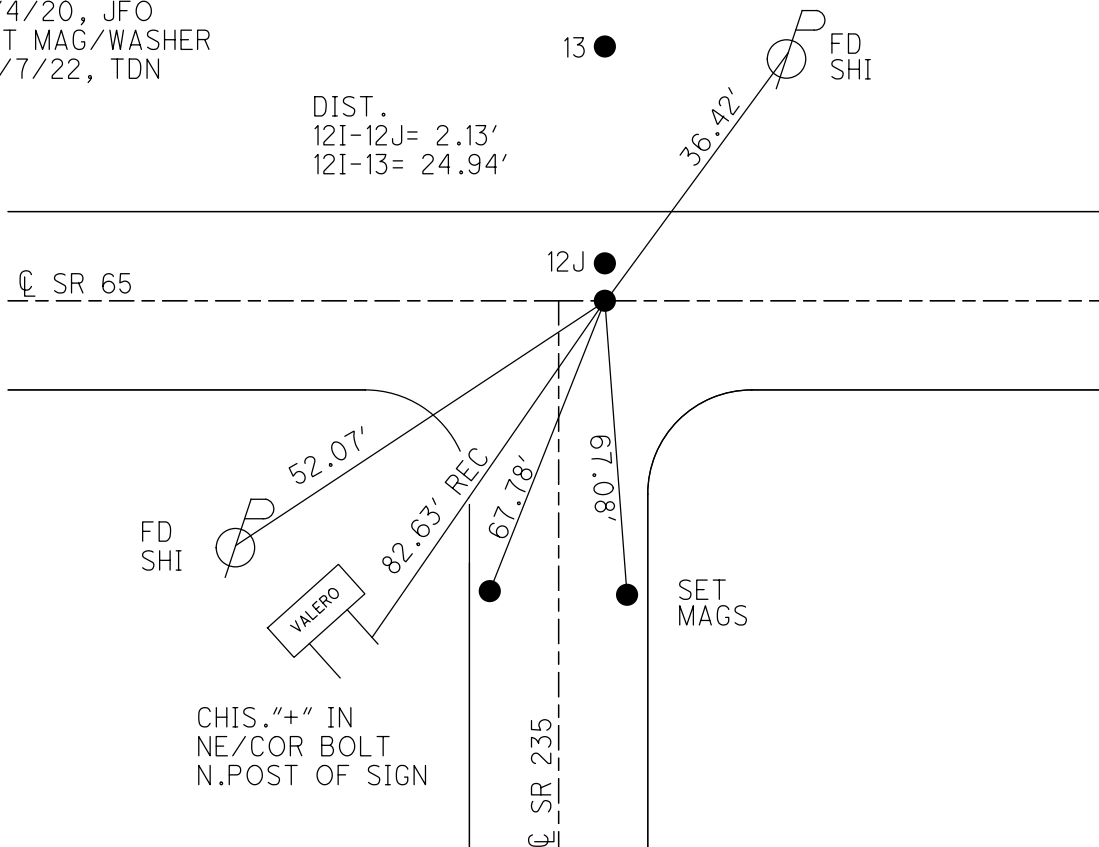

O.D.O.T. DISTRICT 2 SURVEY OFFICE (USE ONLY)

PERSONNEL _____ REFERENCE NO. 12 I SHEET 4 OF 63
 NOTES RHOADES DATE 4/20/15 ROUTE SR 65
 H.C. WESTFALL WEATHER WINDY COUNTY WOOD
 R.C. O'DONNELL TEMP. 58° TOWNSHIP WASHINGTON
 SECTION 35
 T 6 N R 9 E

TYPE MONUMENT P.K./WASHER
 ON SURFACE - ~~BELOW~~ ON
 LEFT - PAV'T - RIGHT ON
9.8' TOLT EDGE PAVEMENT
 S.L.M. 310+99.2

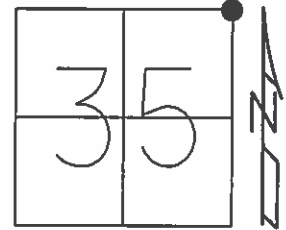

Grid: Northing: 650399.191 Easting: 1615800.485

NOTE:
 UNKNOWN
 ORIGIN

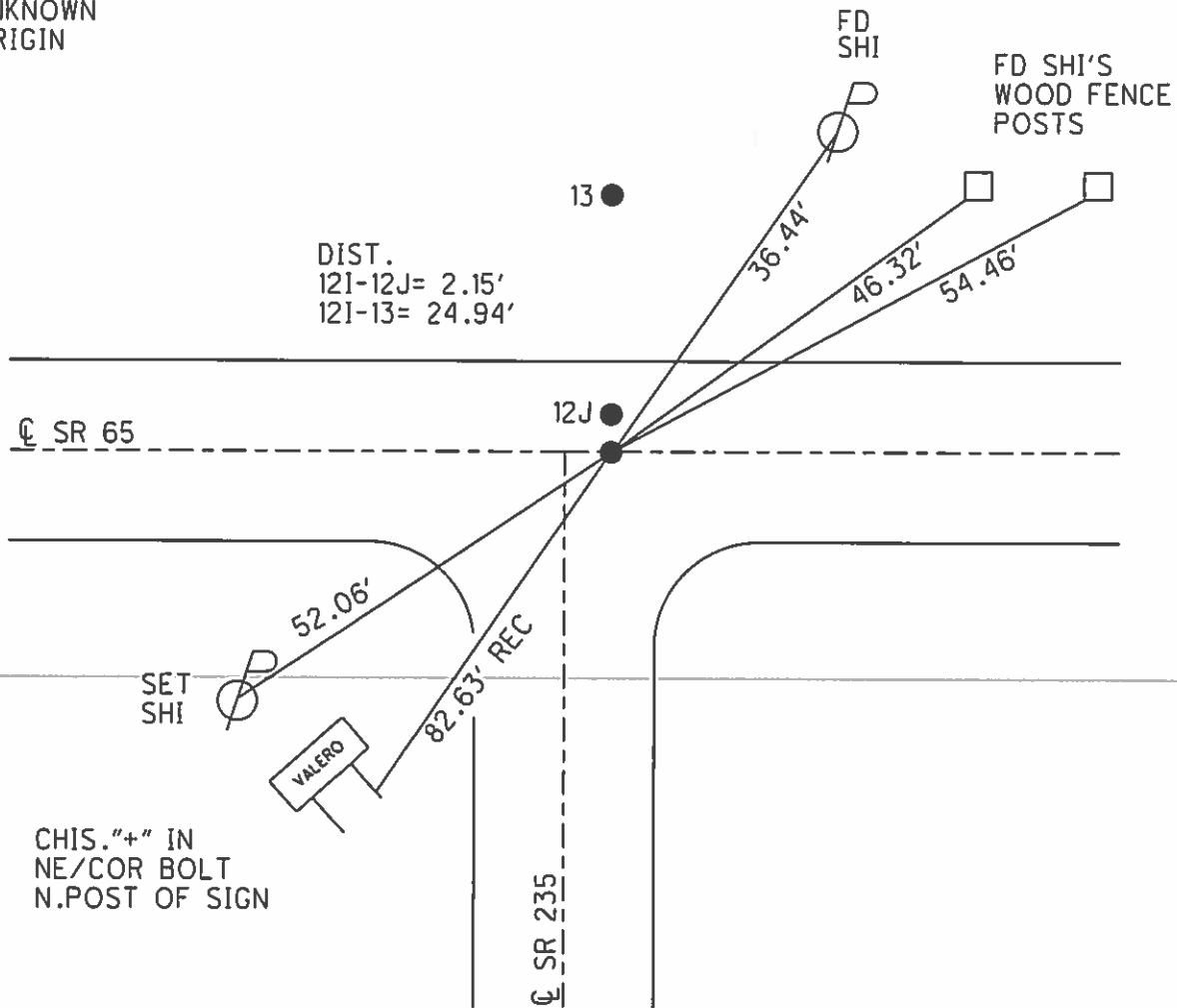

O.D.O.T. DISTRICT 2 SURVEY OFFICE

PERSONNEL _____ REFERENCE NO. 13 SHEET 49 OF 49
 NOTES Nuhfer
 H.C. Homan DATE 6-23-04 ROUTE S.R. 65
 R.C. Atkins WEATHER Sunny COUNTY Wood
 _____ TEMP. +78°F TOWNSHIP Washington
 _____ SECTION 35
 _____ T _____ R _____

TYPE MONUMENT A = 3/4" iron pipe B + C = PK/W 12-J
ON SURFACE - ~~BLIND~~ Surface
LEFT - ~~ON SURFACE~~ (C) on E (A) See Notes
TO EDGE PAVEMENT
 S.L.M. 310 + 74

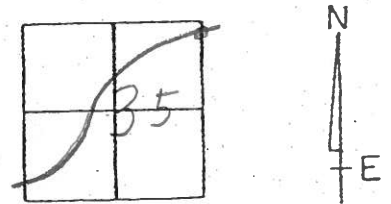

Distance between Pts
 A - B = 22.81'
 B - C = 2.15'

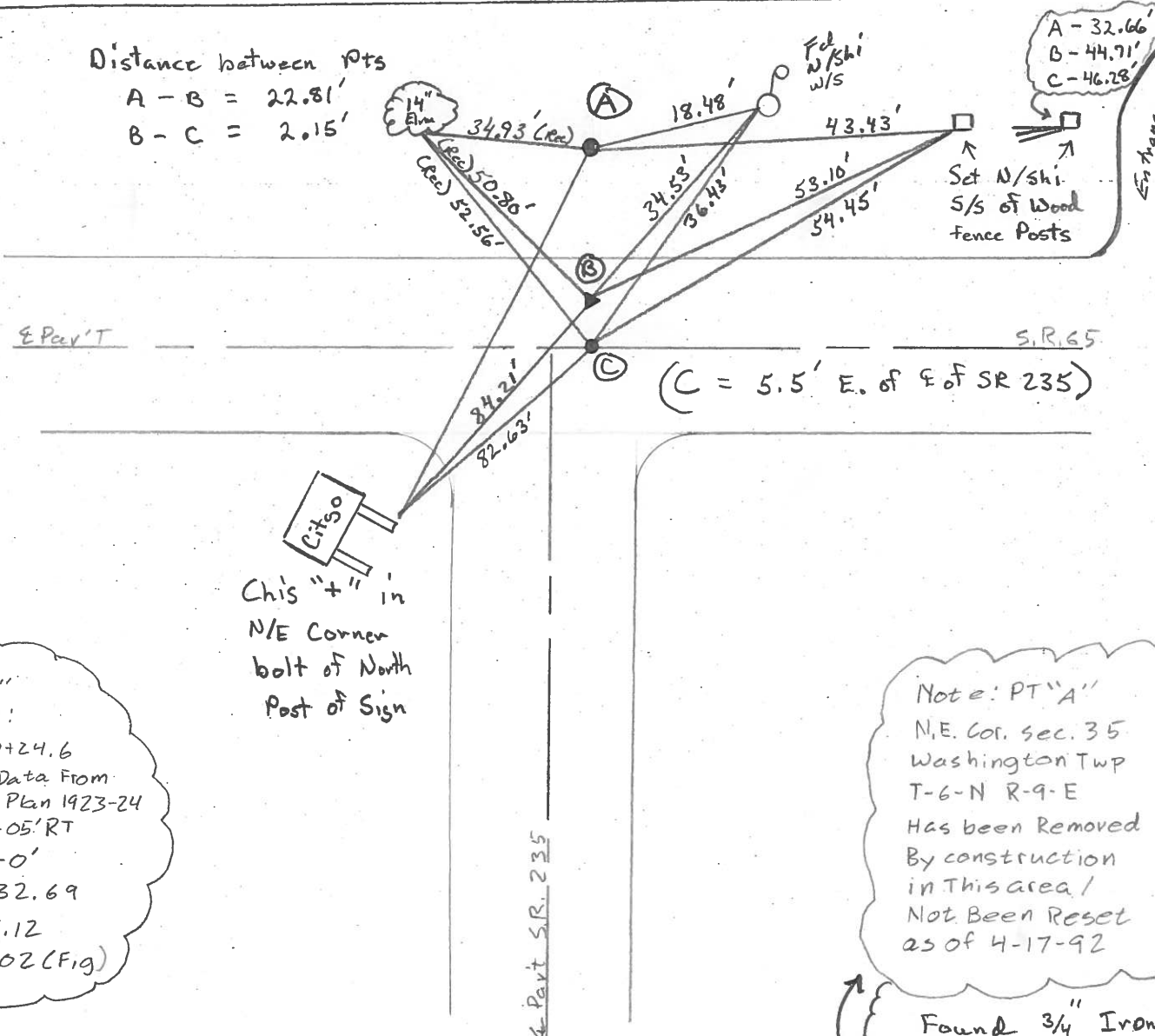

PT "B"
 Record:
 P.I. 210+24.6
 Curve Data From
 Const. Plan 1923-24
 $\Delta = 6^{\circ}05' RT$
 $D = 40-0'$
 $R = 1432.69$
 $T = 76.12$
 $E = 2.02 (Fig)$

This "+" in
 N/E Corner
 bolt of North
 Post of Sign

Note: PT "A"
 N.E. Cor. sec. 35
 Washington Twp
 T-6-N R-9-E
 Has been Removed
 By construction
 in this area /
 Not Been Reset
 as of 4-17-92

Found 3/4" Iron
 Pipe 6-23-04

O.D.O.T. DISTRICT 2 SURVEY OFFICE

PERSONNEL

REFERENCE NO. 13

SHEET 34 OF 34

NOTES BARNHISEL

5/14/04

H.C. CURTIS

DATE 4-17-92

ROUTE 65

R.C. VAN DUSEN

WEATHER RAIN

COUNTY WOOD

Loehrke

TEMP. +50°

TOWNSHIP WASHINGTON

RomeTo

SECTION 35

12-I

12-J

T. 6 N. R. 9 E.

TYPE MONUMENT PT "B" PK. (SHANK)

PT "C" - Fd. P.K./WASHER

ON SURFACE - BELOW YES

yes

LEFT- & PAV'T. - RIGHT 2.2

ON &

7.5 TO LT EDGE PAVEMENT

9.8 To LT Edge

S.L.M. 310 + 74

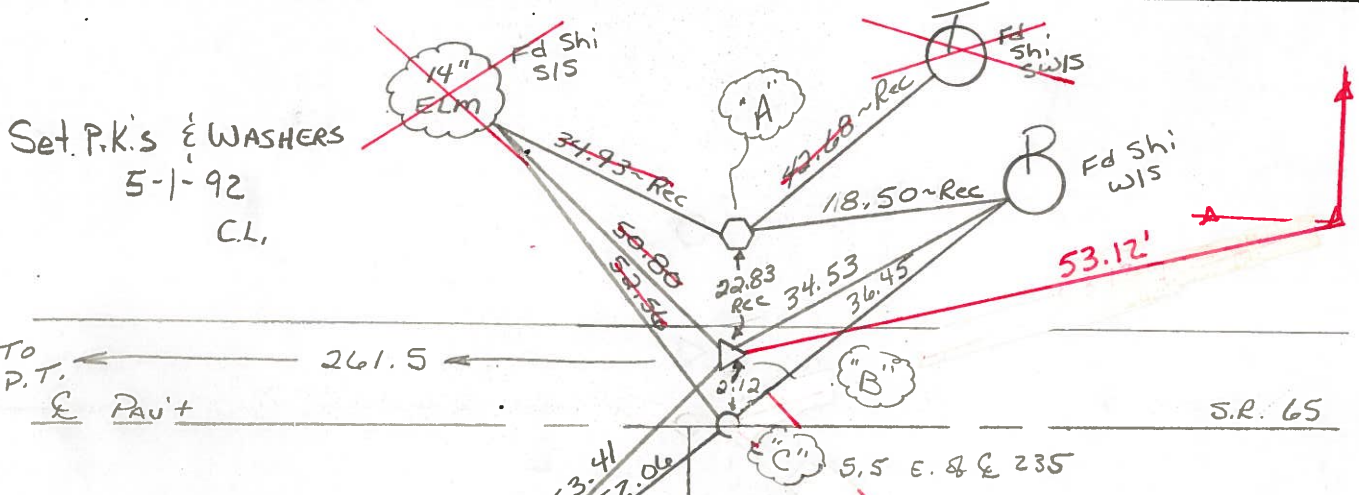
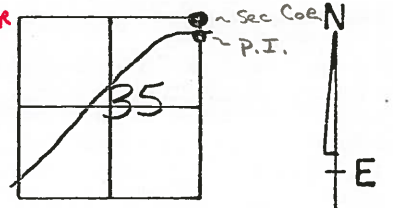

PT "B"
 RECORD:
 P.I. 210 + 24.6
 CURVE DATA
 FROM CONST. PLAN 1923-24
 $\Delta = 6^{\circ} - 05' RT$
 $D = 4^{\circ} - 0'$
 $R = 1432.69$
 $T = 76.12$
 $E = 2.02 (FIG.)$

NOTE: PT. "A"
 N.E. COR. SEC. 35
 WASHINGTON TWP.
 T-6-N R-9-E
 HAS BEEN REMOVED
 BY CONSTRUCTION
 IN THIS AREA/
 NOT BEEN RESET
 95 OF 4-17-92

PT. "C"
 ORIGIN UNKNOWN

POINTS NOT COVERED
 8/9/04
 M.C.

ODOT DISTRICT 2 SURVEY OFFICE

SHEET 42 OF

County Wood S.R. 65

Township Washington

Section 35

T6N, R9E

Personnel Hoffman

Householder

Date 12-14-81 ⁶⁻¹⁴⁻⁸²

Weather Partly Clear

Temp. +34°

(12-I)

(12-J)

(13)

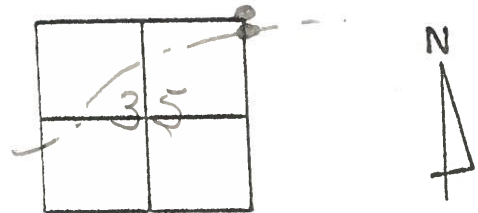

Pt. "A" = P.I. = Copperweld marker Fd. @ surface Project Sta = 310 + 86
 2.13 d.t. of R PAUT SR. 65
 7.5' to N.E.P.

Pt. "B" = Fd 1" Iron rod - DAMAGED
 N.E. COR. SEC. 35

Pt. "C" = P.K. Fd @ surface
 @ R PAUT SR 65

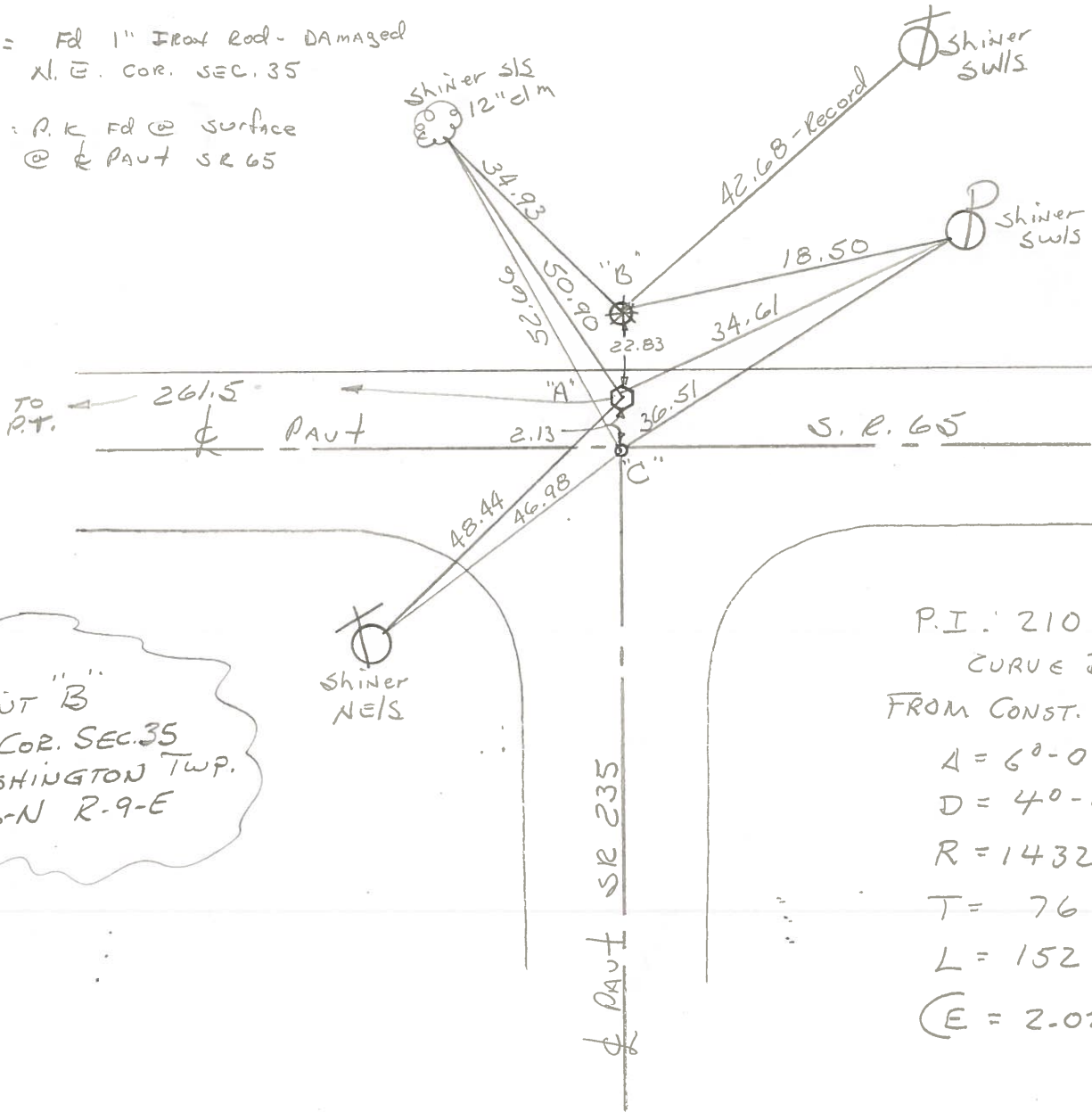

POINT "B"
 N.E. COR. SEC. 35
 WASHINGTON TWP.
 T-6-N R-9-E

P.I.: 210+24.6
 CURVE DATA
 FROM CONST. PLAN 1923-2
 A = 6°-05' RT.
 D = 40'-0'
 R = 1432.69
 T = 76.12'
 L = 152.08'
 (E = 2.02' FIG.)

PERSONNEL TITLE PERSONNEL TITLE

COUNTY Wood

DATE 6-24-59

OK 1-25-66

S. R. #65

WEATHER

SEC.

TEMP.

DESCRIPTION Wit. Ties S.R. #65

JOB NO.

LEFT

CENTER LINE

RIGHT

12-E

OK 1-25-66
305+82.7
#

711

Brick Res.

Comp. slab.

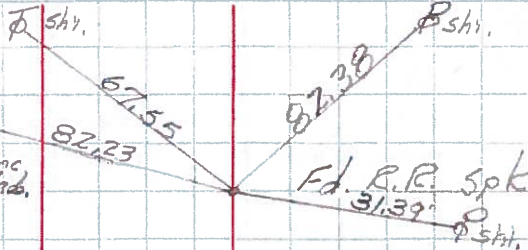

(6-Copperweld Markers set)

R.S. R.P. Spt.

12-I

OK 1-25-66
310+64.7
S.R. 65 & 69
Fd. R.R. spt.

712

OK 1-25-66

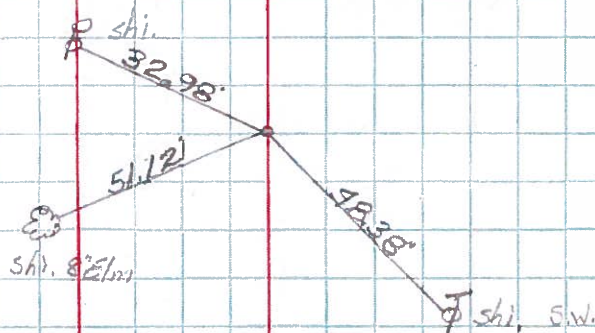

(#100 on S.R. #69)
#

OK 1-25-66
331+87.0
Fd. R.R. spt.

713

OK 1-25-66

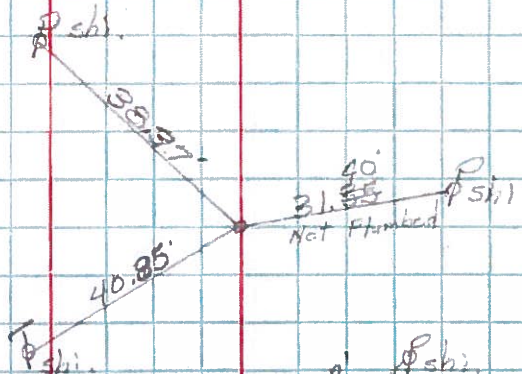

OK 1-25-66
332+99.75
Fd. P.K. nail

714

OK 1-25-66

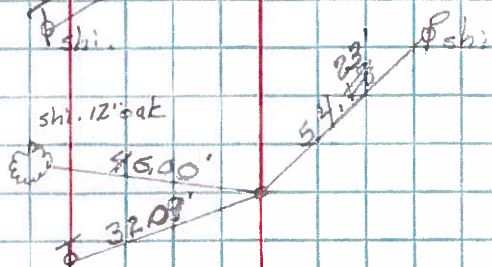

OK 1-25-66
333+47.05
Fd. P.K. nail

715

OK 1-25-66

