

O.D.O.T. DISTRICT 2 SURVEY OFFICE (USE ONLY)

PERSONNEL _____ REFERENCE NO. 13 SHEET 6 OF 63

NOTES RHOADES DATE 4/11/22 ROUTE SR 65
 H.C. NIESE WEATHER FAIR COUNTY WOOD
 R.C. KETNER TEMP. 63° TOWNSHIP WASHINGTON
O'DONNELL SECTION 35

DWG BY RHOADES PID 95796 T 6 N R 9 E

TYPE MONUMENT 1" IPIPE

~~ON SURFACE~~ - BELOW 3"

OFFSET Q PAVEMENT 30.3' LT : ~~RT~~

20.4' LT TO LT EDGE PAVEMENT

STATION: 310+67

HORIZ.DATUM: NAD83 2011 GEOID: NAVD88 2018

GRID: NORTHING: 650424.092 EASTING: 1615800.831

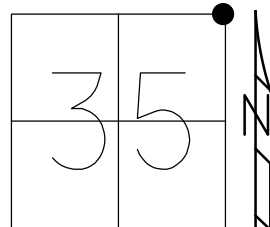

RECORD:
 NE/COR.SEC.35
 FD 3/4" IPIPE
 6/23/04
 8/6/13, SDC
 FD 3/4" IPIPE
 4/20/15, EBW
 FD 3/4" IPIPE
 3" DOWN
 11/4/20, JFO

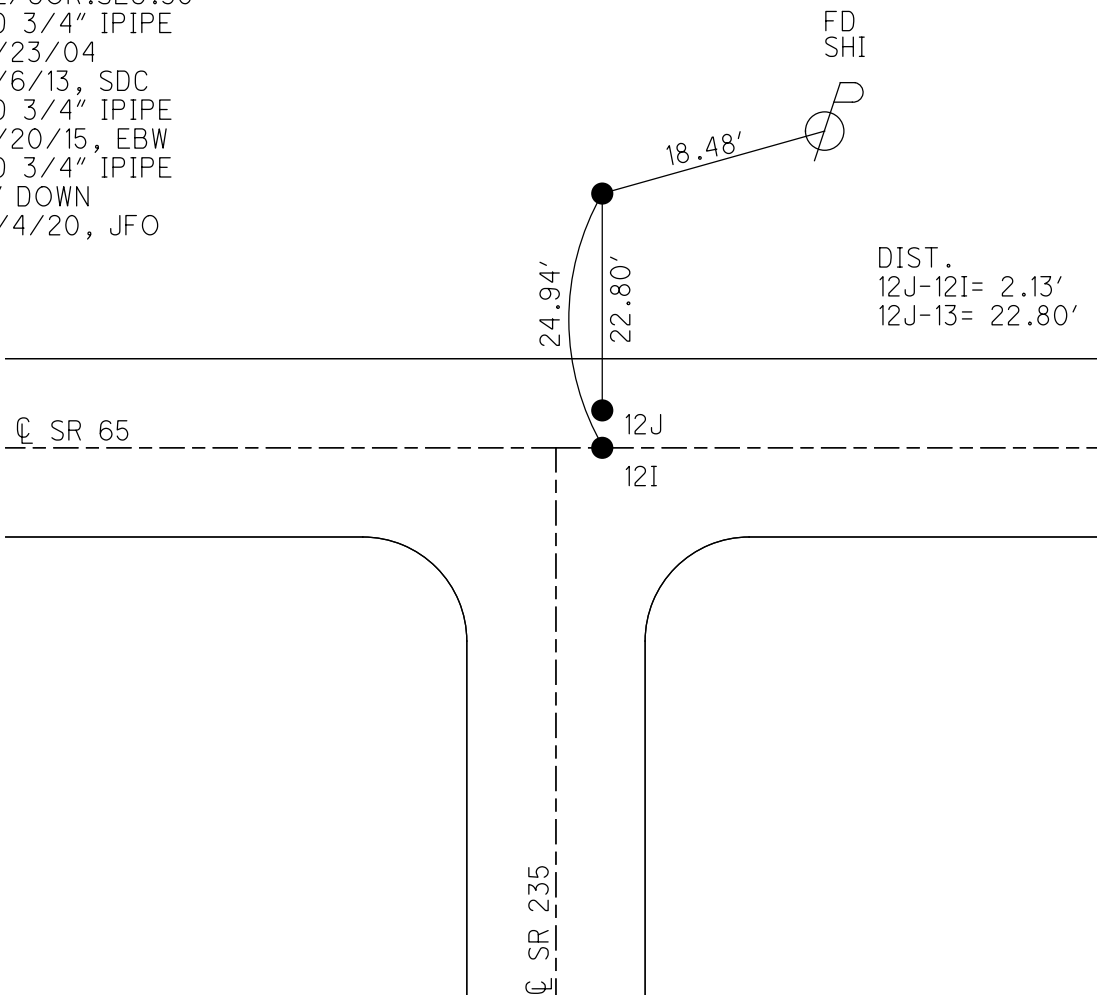

O.D.O.T. DISTRICT 2 SURVEY OFFICE (USE ONLY)

PERSONNEL

REFERENCE NO. 13

SHEET 6 OF 63

NOTES RHOADES

DATE 4/20/15

ROUTE SR 65

H.C. WESTFALL

WEATHER WINDY

COUNTY WOOD

R.C. O'DONNELL

TEMP. 58°

TOWNSHIP WASHINGTON

SECTION 35

T 6 N R 9 E

TYPE MONUMENT 3/4" IPIPE

ON SURFACE - ~~BELOW~~ ON

LEFT - PAV'T - ~~RIGHT~~ 30.3'

20.4' LT TO LT EDGE PAVEMENT

S.L.M. 310+99.2

Grid: Northing: 650424.025 Easting: 1615800.841

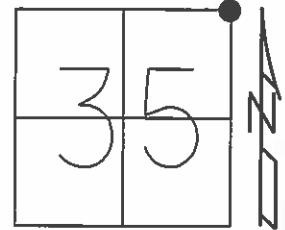

NOTE:
NE/COR. SEC. 35
FD 3/4" IPIPE
6/23/04
8/6/13, SDC

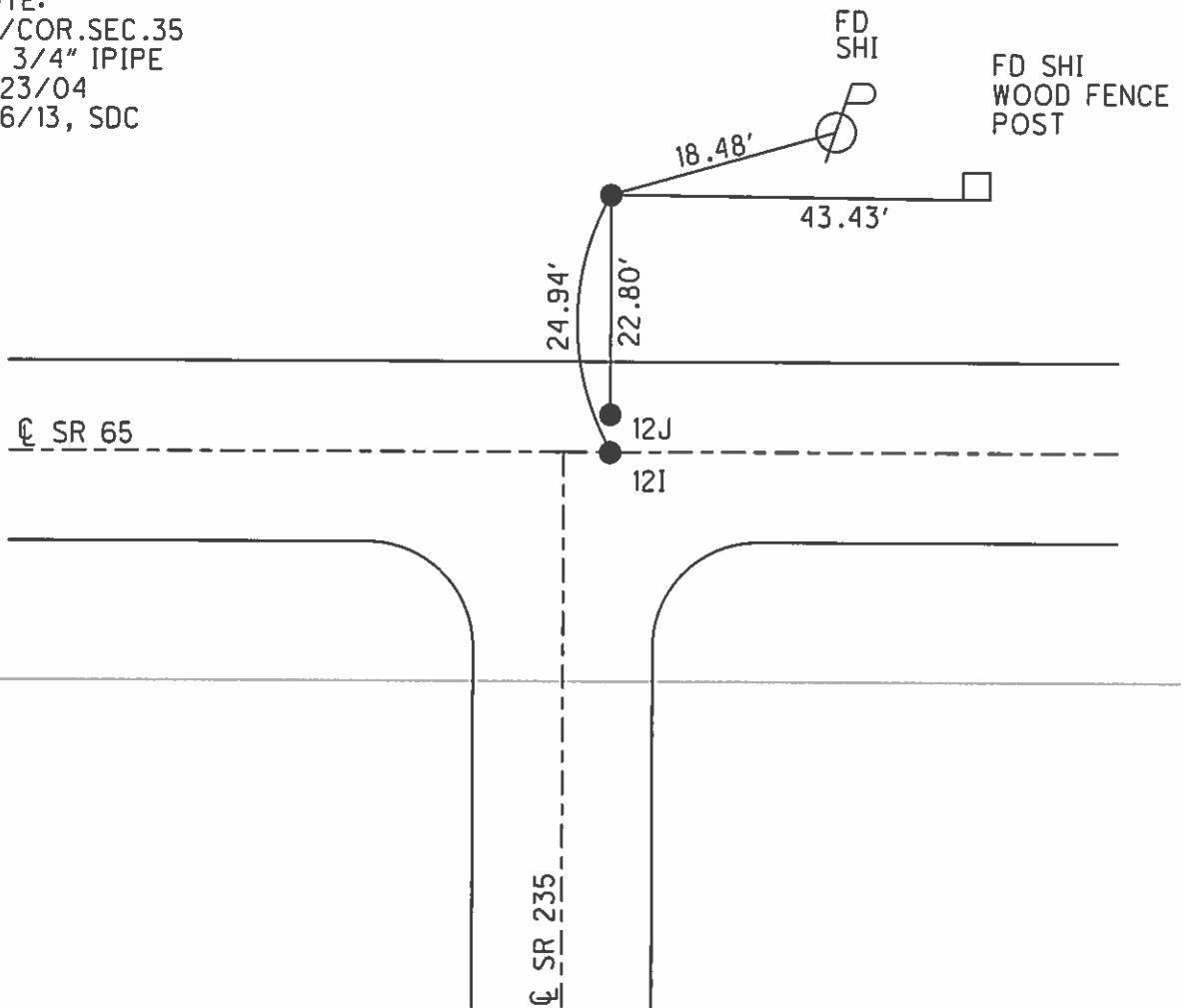

O.D.O.T. DISTRICT 2 SURVEY OFFICE

PERSONNEL _____

REFERENCE NO. 13

SHEET 49 OF 49

NOTES Nuhfer

H.G. Homan

R.C. Atkins

DATE 6-23-04

WEATHER Sunny

TEMP. +78°F

ROUTE S.R. 65

COUNTY Wood

TOWNSHIP Washington

SECTION 35

T _____ R _____

12-I

TYPE MONUMENT A = 3/4" iron pipe B + C = PK/W 12-J

ON SURFACE - ~~Submerged~~ Surface

LEFT - ~~On E~~ Con & (A) (B) See Notes

TO EDGE PAVEMENT

S.L.M. 310 + 74

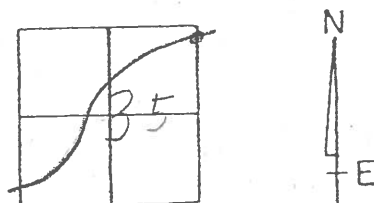

Distance between pts

A - B = 22.81'

B - C = 2.15'

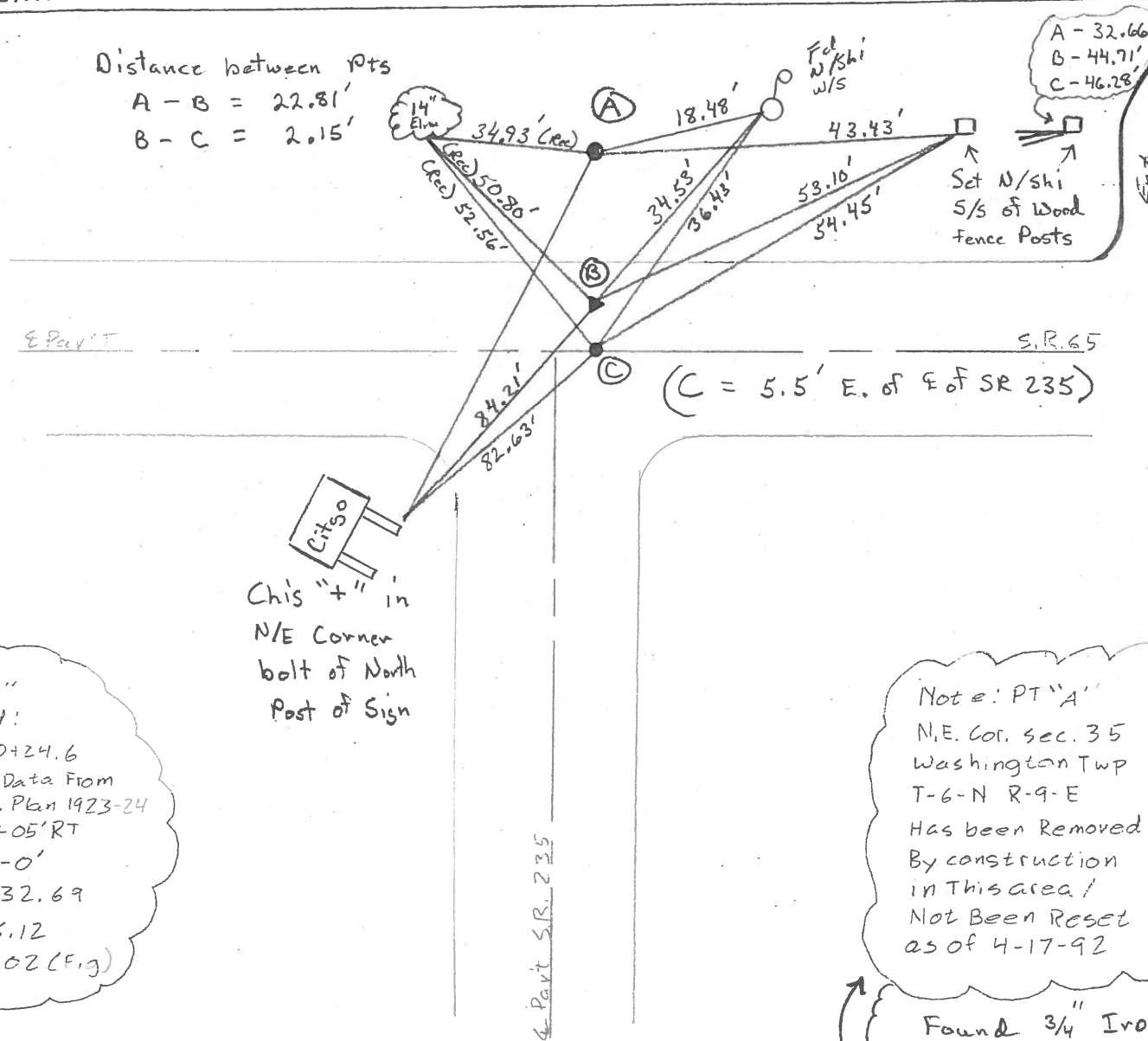

A - 32.66'
B - 44.71'
C - 46.28'

Set N/S of Wood Fence Posts

(C = 5.5' E. of E of SR 235)

Chis "+" in N/E Corner bolt of North Post of Sign

PT "B"
Record:
P.I. 210+24.6
Curve Data From Const. Plan 1923-24
Δ = 6°-05' RT
D = 4°-0'
R = 1432.69
T = 76.12
E = 2.02 (F.g)

Note: PT "A"
N/E Cor. sec. 35
Washington Twp
T-6-N R-9-E
Has been Removed
By construction
in this area!
Not Been Reset
as of 4-17-92

Found 3/4" Iron Pipe 6-23-04

Part S.R. 235

O.D.O.T. DISTRICT 2 SURVEY OFFICE

PERSONNEL

REFERENCE NO. 13

SHEET 34 OF 34

NOTES BARNHISEL

H.C. CURTIS

R.C. VAN DUSEN

Loehrke

RomeTo

DATE 5/14/04

WEATHER RAIN

TEMP. +50°

ROUTE 65

COUNTY WOOD

TOWNSHIP WASHINGTON

SECTION 35

T. 6 N. R. 9 E.

TYPE MONUMENT PT "B" PK. (SHANK)

ON SURFACE - BELOW YES

LEFT- & PAV'T. - RIGHT 2.2

7.5 TO LT EDGE PAVEMENT

S.L.M. 310 + 74

12-I
12-J
PT "C" - **Fd**
P.K./WASHER
yes
ON &
9.8 TO LT Edge

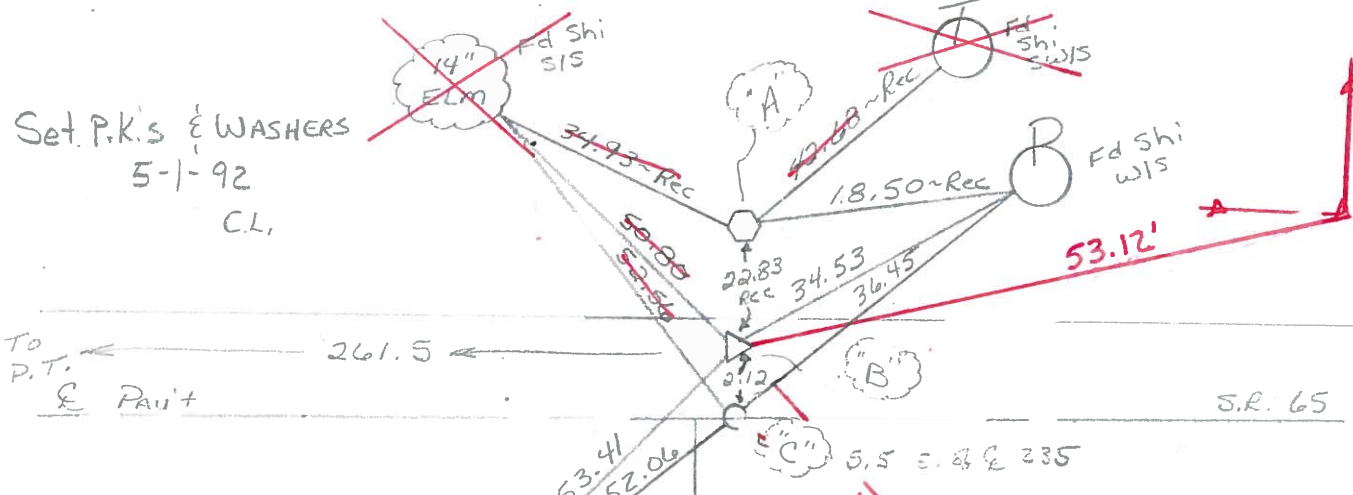
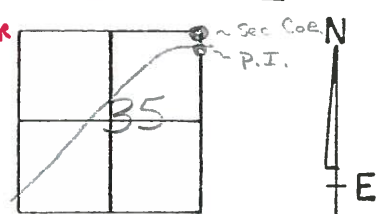

PT "B"
RECORD:
P.I. 210 + 24.6
CURVE DATA
FROM CONST. PLAN 1923-24
 $\Delta = 6^{\circ} - 05' RT$
 $D = 4^{\circ} - 0'$
 $R = 1432.69$
 $T = 76.12$
 $E = 2.02 (FIG.)$

NOTE: PT. "A"
N.E. COR. SEC. 35
WASHINGTON TWP.
T. 6-N R. 9-E
HAS BEEN REMOVED
BY CONSTRUCTION
IN THIS AREA/
NOT BEEN RESET
AS OF 4-17-92

PT. "C"
ORIGIN UNKNOWN

POINTS NOT COVERED
8/9/04
M.C.

ODOT. DISTRICT 2 SURVEY OFFICE

SHEET 42 OF

County Wood S.R. 65

Date 12-14-81 ⁶⁻¹⁴⁻⁸²

Township Washington

Weather Partly Clear

Section 35

Temp. +34°

T6N, R9E

Personnel Hoffman

(12-J)

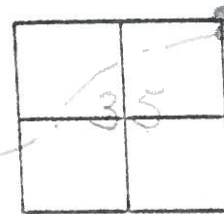

(12-J)

(13)



PT "A" = P.I. = Copper web marker 4d. @ surface ~ Project Sta = 310 + 86
2.13 Lt of 2 PAUT sec 25
7.5' to S.E.R.

PT "B" = P.I. 1" Iron Rod - damaged
N.E. Cor. SEC. 35

PT "C" = P.K. rd @ surface
@ 2 PAUT sec 25

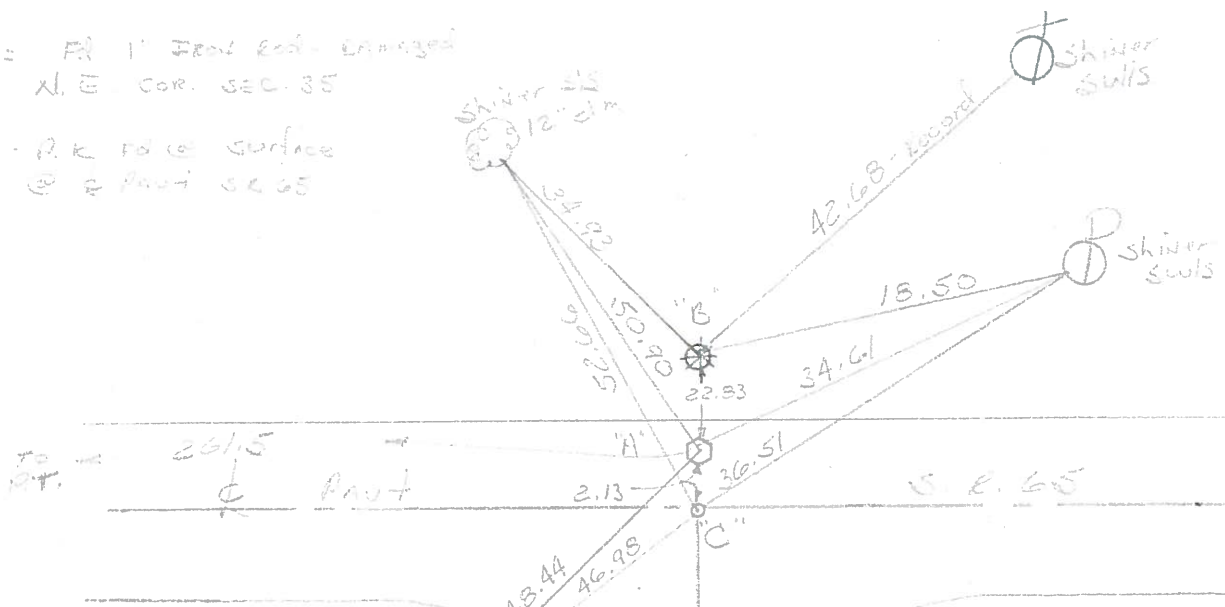

POINT "B"
N.E. COR. SEC. 35
WASHINGTON TWP.
T-6-N R-9-E

P.I. 210+24.6
CURVE DATA
FROM CONST. PLAN 1923:
A = 6°-05' RT.
D = 40'-0'
R = 1432.69
T = 76.12'
L = 152.08'
(E = 2.02' FIG.)

PAUT S12 235

O.D.O.T. DISTRICT 2 SURVEY OFFICE

SHEET _____ OF _____

County WOOD S.R. 65

Date 9-12-72

Township WASHINGTON

Weather FOG

Section 35

Temp. 68°

T6N, R9E

Personnel BURNSIDE

SMITH

BOWERS

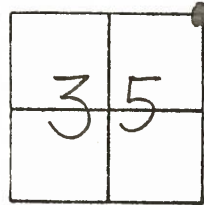

#13

N.E. COR. SEC. 35
FD. 1" IRON ROD

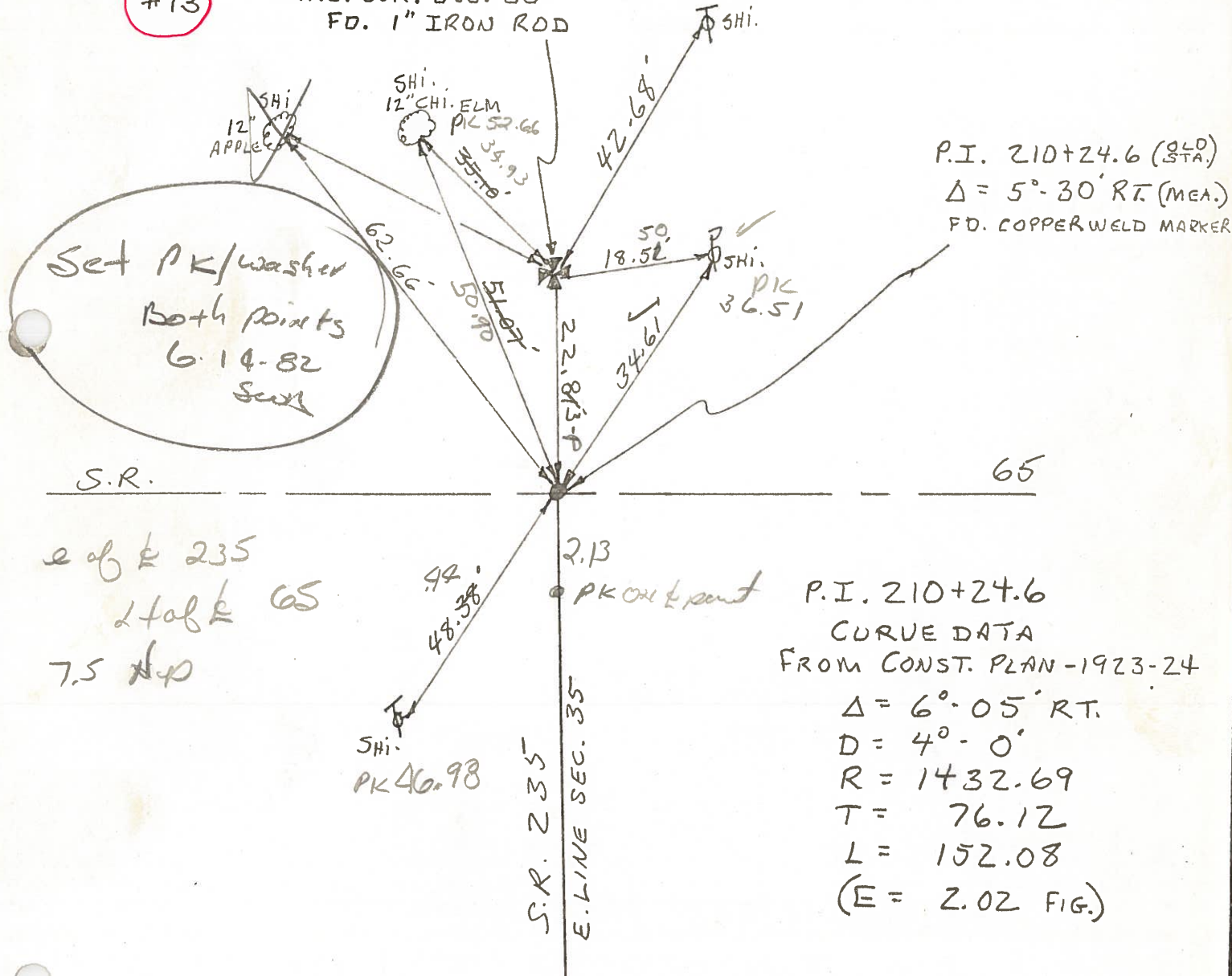

ODOT. DISTRICT 2 SURVEY OFFICE

SHEET _____ OF _____

County WOOD S.R. 65

Date 9-12-72

Township WASHINGTON

Weather Fog

Section 35

Temp. 68°

T6N, R9E

Personnel BURNSIDE

SMITH

BOWERS

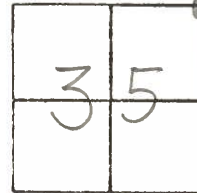

#13

N.E. COR. SEC. 35
FD. 1" IRON ROD

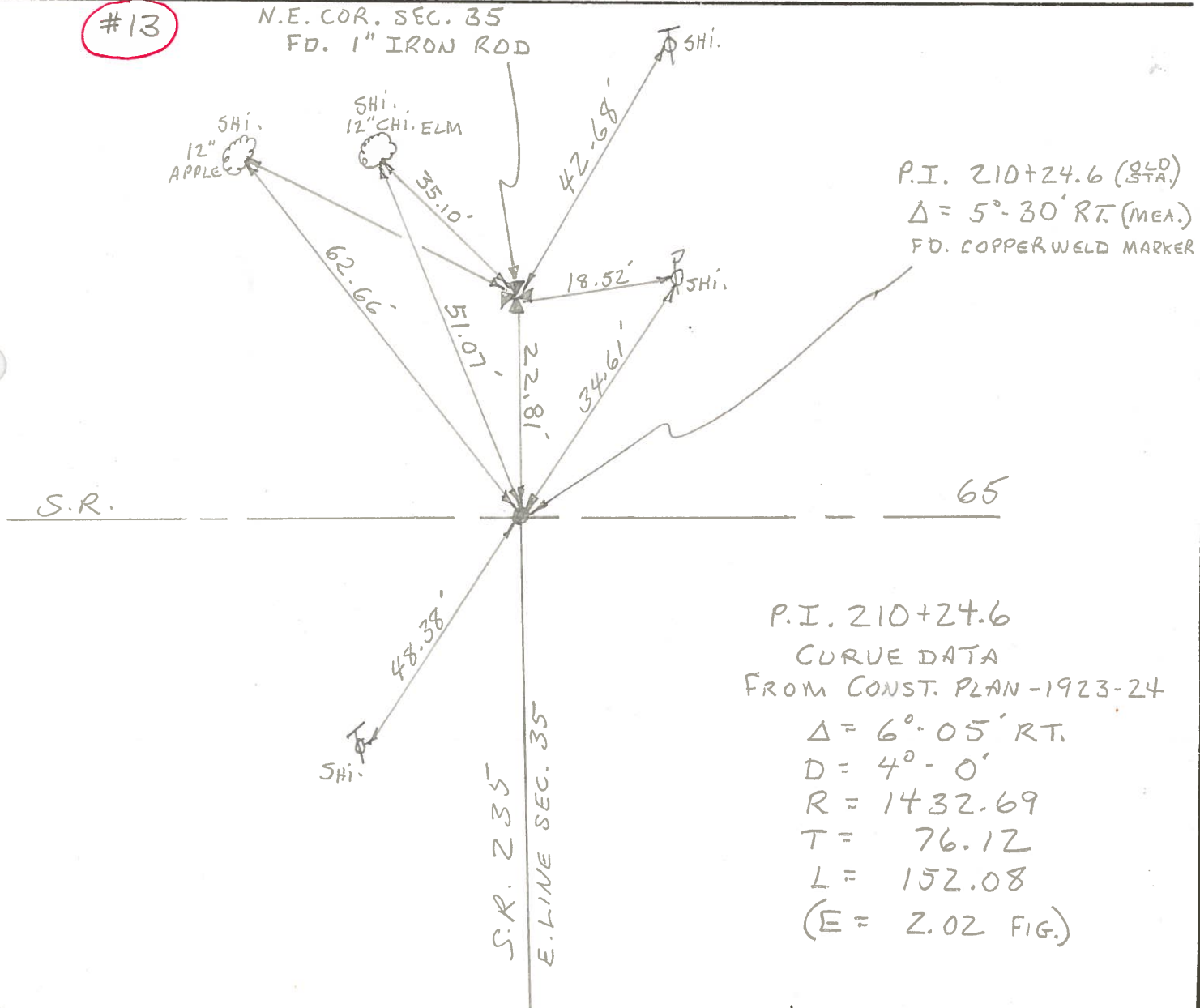

PERSONNEL BURDE TITLE _____ PERSONNEL Smit TITLE _____
 COUNTY Wood DATE 2-2-72
 S. R. 65 WEATHER Cloudy
 SEC. WASHINGTON TWP TEMP. +33°

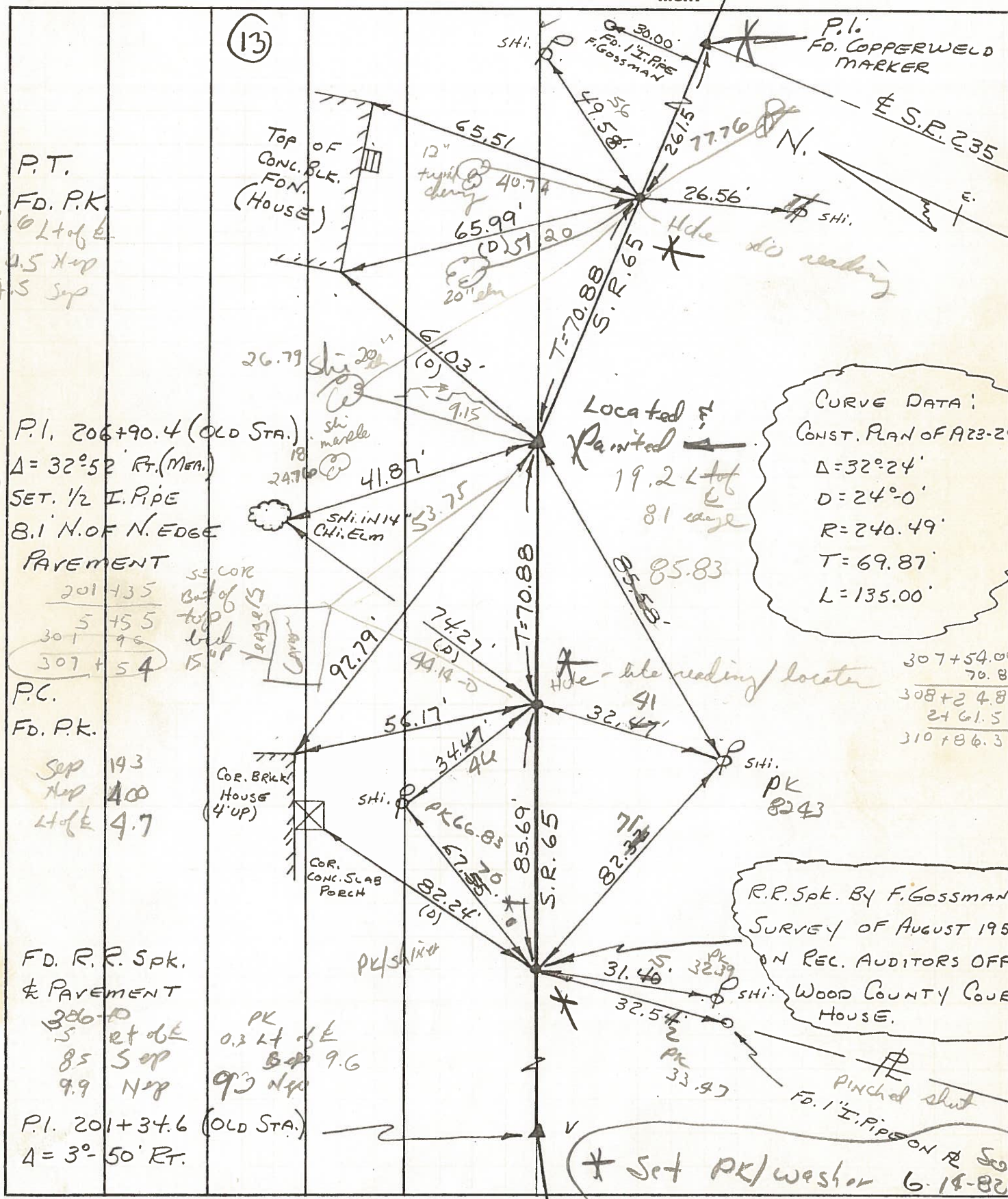

P.T.
 FD. P.K.
 4.0 Lt of E
 4.5 X up
 14.5 Sep

✓ P.I. 206+90.4 (OLD STA.)
 $\Delta = 32^\circ 52'$ Rt. (Meas.)
 SET. 1/2 I. PIPE
 8.1 N. OF N. EDGE
 PAVEMENT
 201+35
 5+55
 301+95
 307+54

P.C.
 FD. P.K.
 Sep 193
 X up 400
 Lt of E 4.7

FD. R.R. Spk.
 & PAVEMENT
 306+10
 5 Rt of E
 8.5 Sep
 9.9 X up
 P.I. 201+34.6 (OLD STA.)
 $\Delta = 3^\circ 50'$ Rt.

(13)

CURVE DATA:
 $\Delta = 32^\circ 24'$
 $D = 24^\circ 0'$
 $R = 240.49'$
 $T = 69.87'$
 $L = 135.00'$

R.R. Spk. By F. Gossman
 Survey of August 195
 ON REC. AUDITORS OFF
 WOOD COUNTY COUE
 HOUSE.

* Set PK/washer 6-18-80

307+54.00
 70.8
 308+24.8
 2161.5
 310+86.3

