

O.D.O.T. DISTRICT 2 SURVEY OFFICE (USE ONLY)

PERSONNEL	REFERENCE NO. <u>14 I</u>	SHEET <u>24</u> OF <u>63</u>
NOTES	LEU	DATE <u>4/21/15</u>
H.C.	O'DONNELL	WEATHER <u>WINDY</u>
R.C.	WESTFALL	TEMP. <u>43°</u>
	RHOADES	
		ROUTE <u>SR 65</u>
		COUNTY <u>WOOD</u>
		TOWNSHIP <u>WASHINGTON</u>
		SECTION <u>25</u>
		T <u>6</u> N R <u>9</u> E

TYPE MONUMENT P.K.NAIL
 ON SURFACE - ~~BELOW~~ ON
 LEFT - PAV'T - RIGHT ON
- TO - EDGE PAVEMENT
 S.L.M. 391+38.42
 Grid: Northing: 655235.601 Easting: 1621156.662

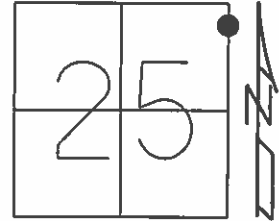

RECORD: P.I.

FD SM.R.R.SPIKE
 7/15/92
 SET P.K./WASHER
 8/27/92, MB
 FD P.K.NAIL
 8/5/13, SDC
 GPS, REF114
 SET MAG/WASHER
 GPS, NEWREF114
 9/8/15, JFO

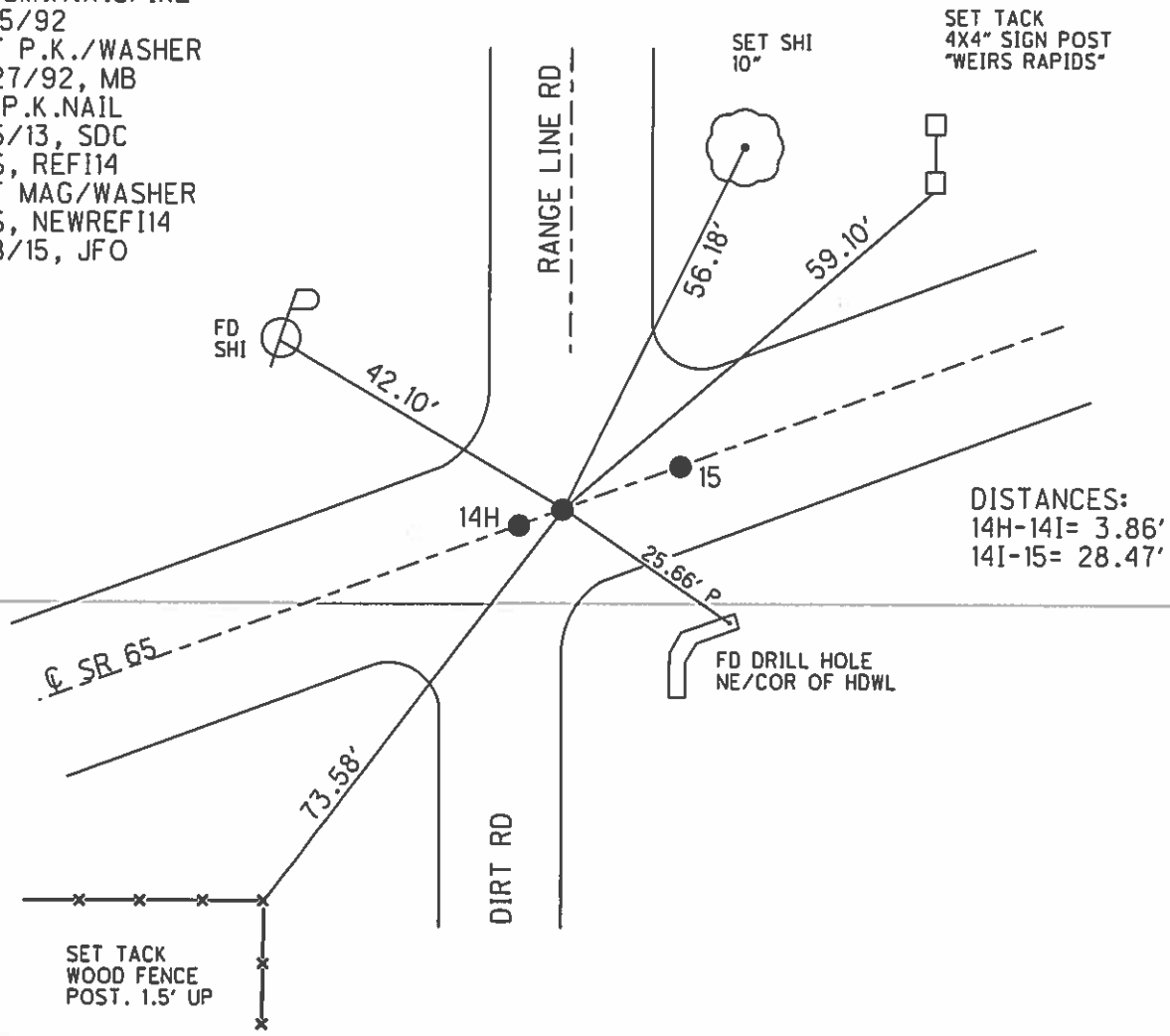

O.D.O.T. DISTRICT 2 SURVEY OFFICE

PERSONNEL

NOTES BARNHISEL
 H.C. CURTIS
 R.C. ROMETO
LOCHRKE

REFERENCE NO. P.I. = 75

DATE 5/14/04
~~7-15-92~~
 WEATHER RAIN
 TEMP. +70°

SHEET 12 OF 34

ROUTE 65
 COUNTY WOOD
 TOWNSHIP WASHINGTON
 SECTION 25
T G N R 9 E

A ^{Fd.} P.K. B ^{Fd.} P.K. C ^{ORIGIN UNKNOWN} Fd. P.K. / WASHER

TYPE MONUMENT 3m RR SPK'S ALL 3 PTS
 ON SURFACE - ~~BELOW~~ yes yes yes 14-H
~~LEFT - & PAV'T. - RIGHT~~ yes yes yes 14-I
 - TO - EDGE PAVEMENT
 S.L.M. PT. "A" 390+28

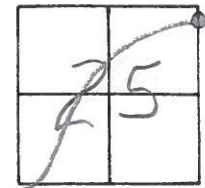

Set P.K.'S & WASHERS
8-27-92
MB

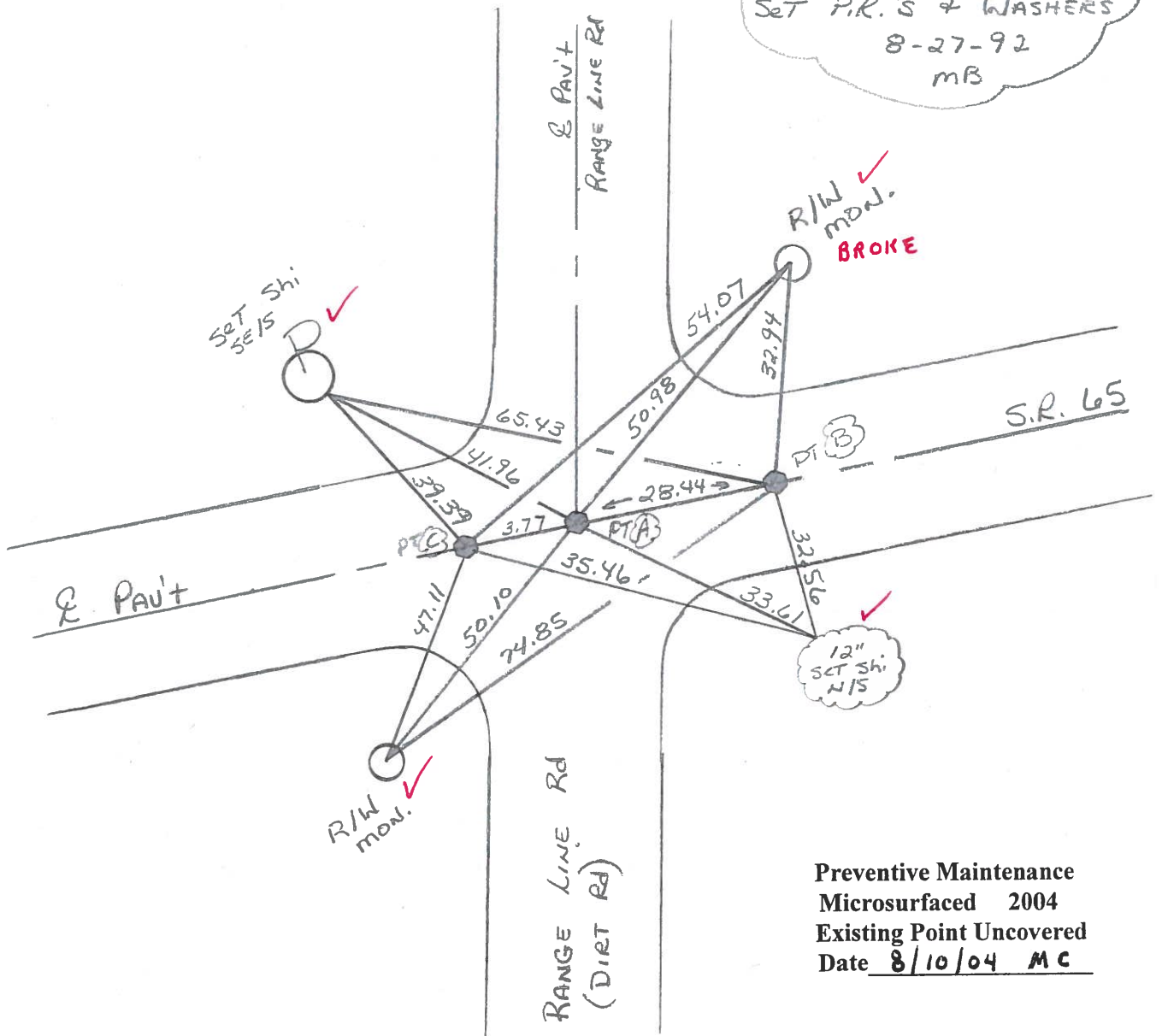

Preventive Maintenance
 Microsurfaced 2004
 Existing Point Uncovered
 Date 8/10/04 MC

S.M.T. 1.

ODOT DISTRICT 2 SURVEY OFFICE

SHEET 12 OF 91

County Wood S.R. 65

Township WASHINGTON

Section 25

T6N, R9E

Personnel HOFFMAN

14-H LOERKE

HOUSEHOLDER H.C.

14-I BARNHISEL R.C.

#15

Date 4-9-84

Weather clear

Temp. 45°

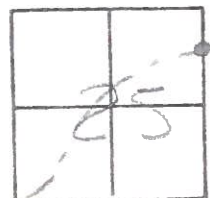

"A" = Fd R.R. SPIK 2" Below Surface SLM = 390 + 28

"B" = Fd R.R. SPIK 1" Below Surface

"C" = Fd R.R. SPIK 2" Below Surface
ORIGIN UNKNOWN

All pts. on & part SR65

SET SMALL RD SPIKE

CALL 3 POINTS

10-9-84

SWH.

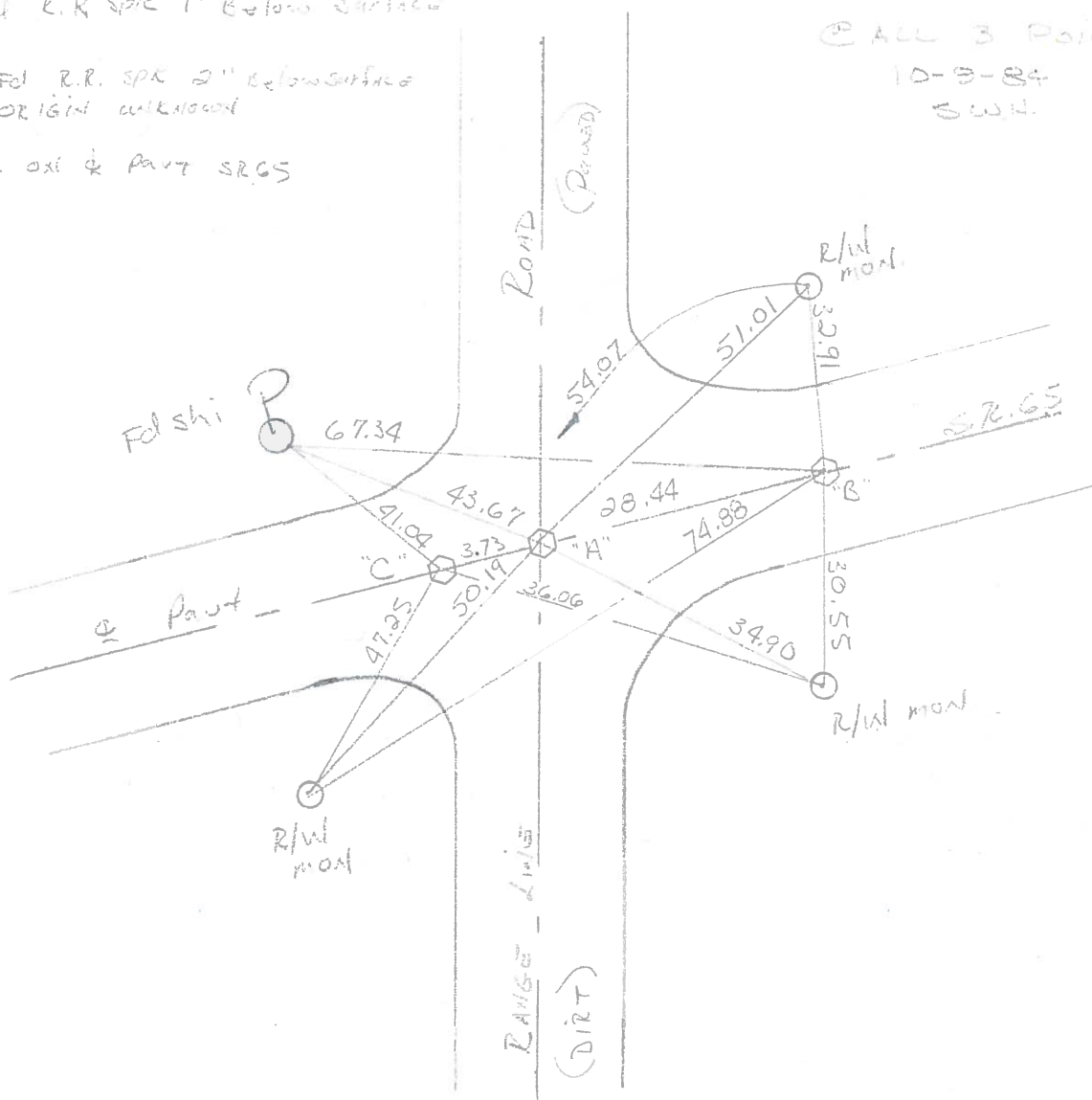

ODOT. DISTRICT 2 SURVEY OFFICE

SHEET _____ OF _____

County WOOD S.R. 65

Date 10-27-72

Township WASHINGTON

Weather CLEAR

Section 25

Temp. 58°

T6N, R9E

Personnel BURNSIDE

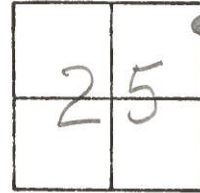

14-I

#15

FD. P.I. STA. 291+12.05
 Δ = 0°-55' RT.
 FD. R.R. SPK (2" DEEP)

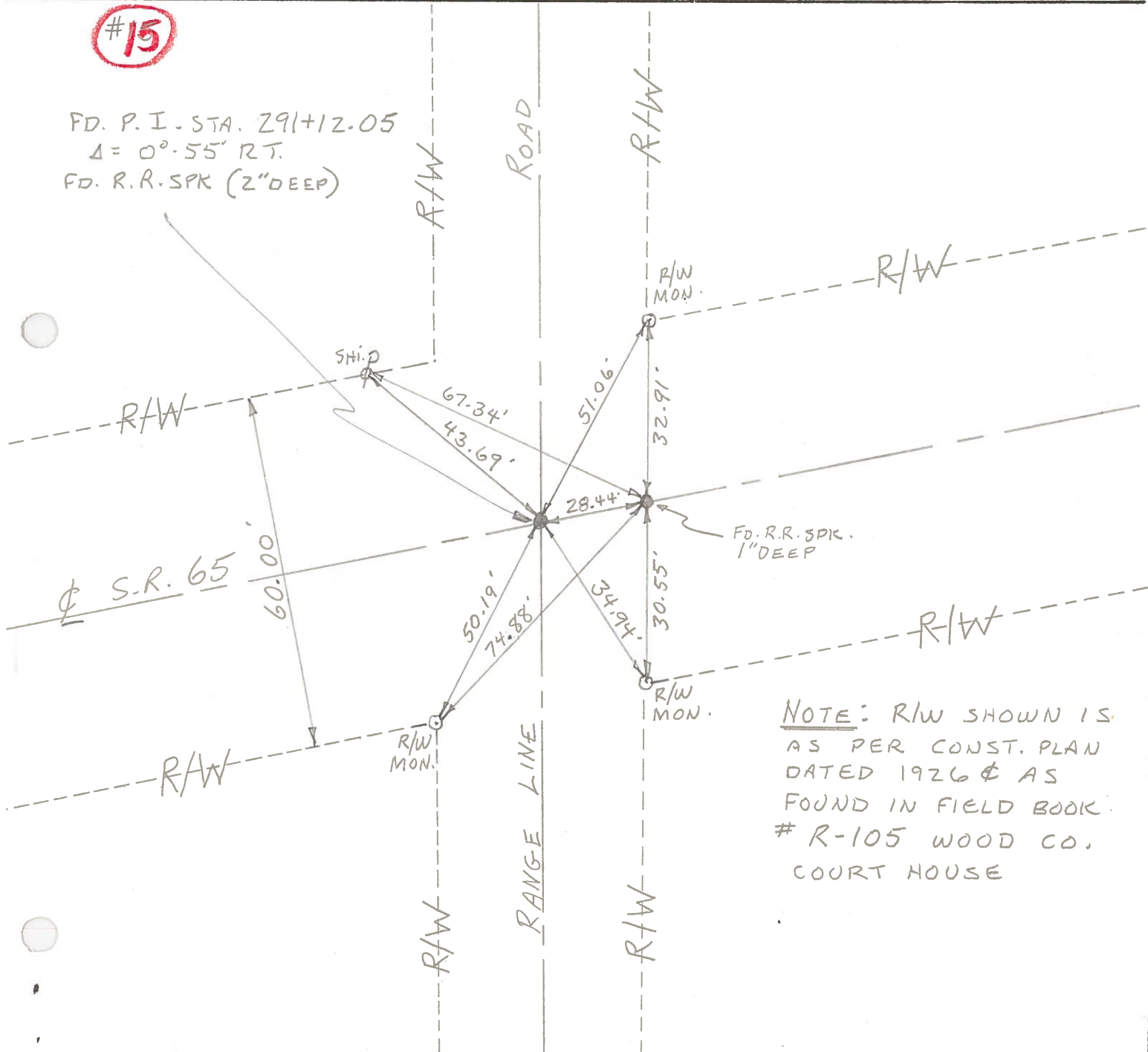

NOTE: R/W SHOWN IS AS PER CONST. PLAN DATED 1926 & AS FOUND IN FIELD BOOK # R-105 WOOD CO. COURT HOUSE

PERSONNEL TITLE PERSONNEL TITLE

COUNTY Wood

DATE Feb. 2, 1966

S. R. #65

WEATHER

SEC.

TEMP.

DESCRIPTION

LEFT

CENTER LINE

RIGHT

JOB NO.

14-I

15

Fd. R.P. Spk on Surface #7719

2-2-66

Fd R.P. Set. 2" below Surface
Dead End Rd. To WEIBS Rapids
Park

ctr. State E/w mon.

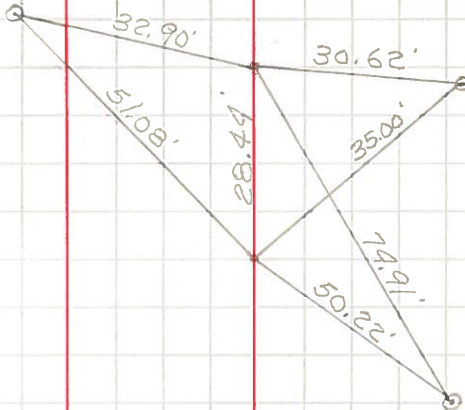

ctr. State E/w mon.

ctr. State E/w mon.

RANGE LINE B