

O.D.O.T. DISTRICT 2 SURVEY OFFICE (USE ONLY)

PERSONNEL

REFERENCE NO. 15

SHEET 25 OF 63

NOTES LEU  
 H.C. O'DONNELL  
 R.C. WESTFALL  
RHOADES

DATE 4/21/15  
 WEATHER WINDY  
 TEMP. 43°

ROUTE SR 65  
 COUNTY WOOD  
 TOWNSHIP WASHINGTON  
 SECTION 25  
 T 6 N R 9 E

TYPE MONUMENT P.K. NAIL  
 ON SURFACE - ~~BELOW~~ ON  
 LEFT - PAV'T - RIGHT ON  
- TO - EDGE PAVEMENT  
 S.L.M. 391+66.81

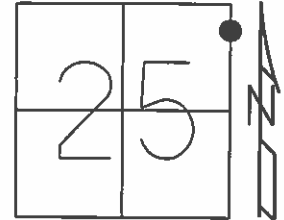

Grid: Northing: 655245.801 Easting: 1621183.222

RECORD:

FD SM.R.R.SPIKE  
 7/15/92  
 SET P.K./WASHER  
 8/27/92, MB  
 FD P.K.NAIL  
 8/5/13, SDC  
 GPS, REF15  
 SET MAG/WASHER  
 GPS, NEWREF15  
 9/8/15, JFO

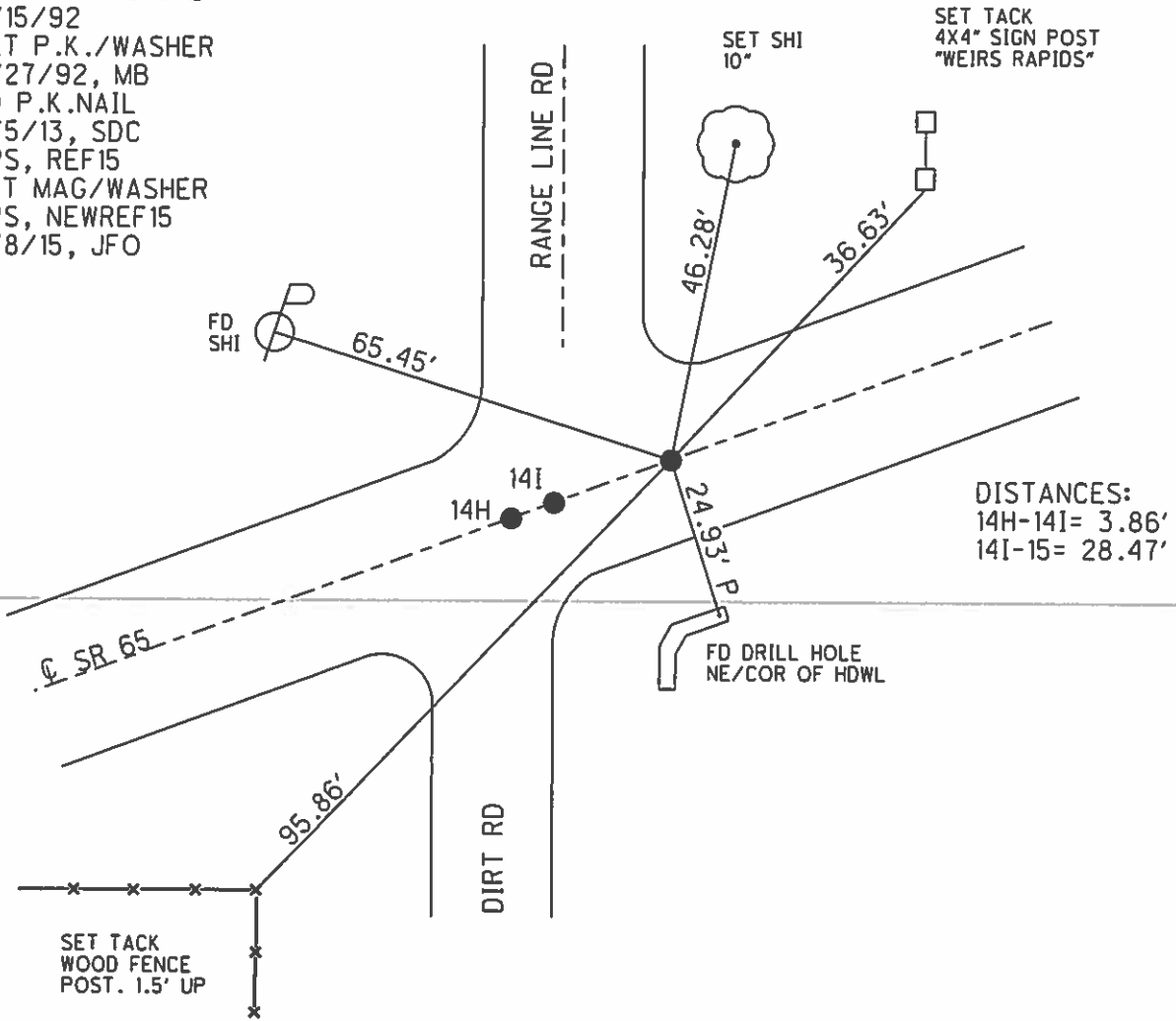

# O.D.O.T. DISTRICT 2 SURVEY OFFICE

PERSONNEL

NOTES BARNHISEL  
 H.C. CURTIS  
 R.C. ROMETO  
LOCHRKE

REFERENCE NO. P.I. = 75  
5/14/04  
 DATE 7-15-92  
 WEATHER RAIN  
 TEMP. +70°

SHEET 12 OF 34  
 ROUTE 65  
 COUNTY WOOD  
 TOWNSHIP WASHINGTON  
 SECTION 25  
T 6 N R 9 E

TYPE MONUMENT 5m RR Spk's all 3 pts  
 ON SURFACE - ~~BELOW~~ yes yes yes  
~~LEFT - & PAV'T. - RIGHT~~ yes yes yes  
 - TO - EDGE PAVEMENT  
 S.L.M. PT. "A" 390+28

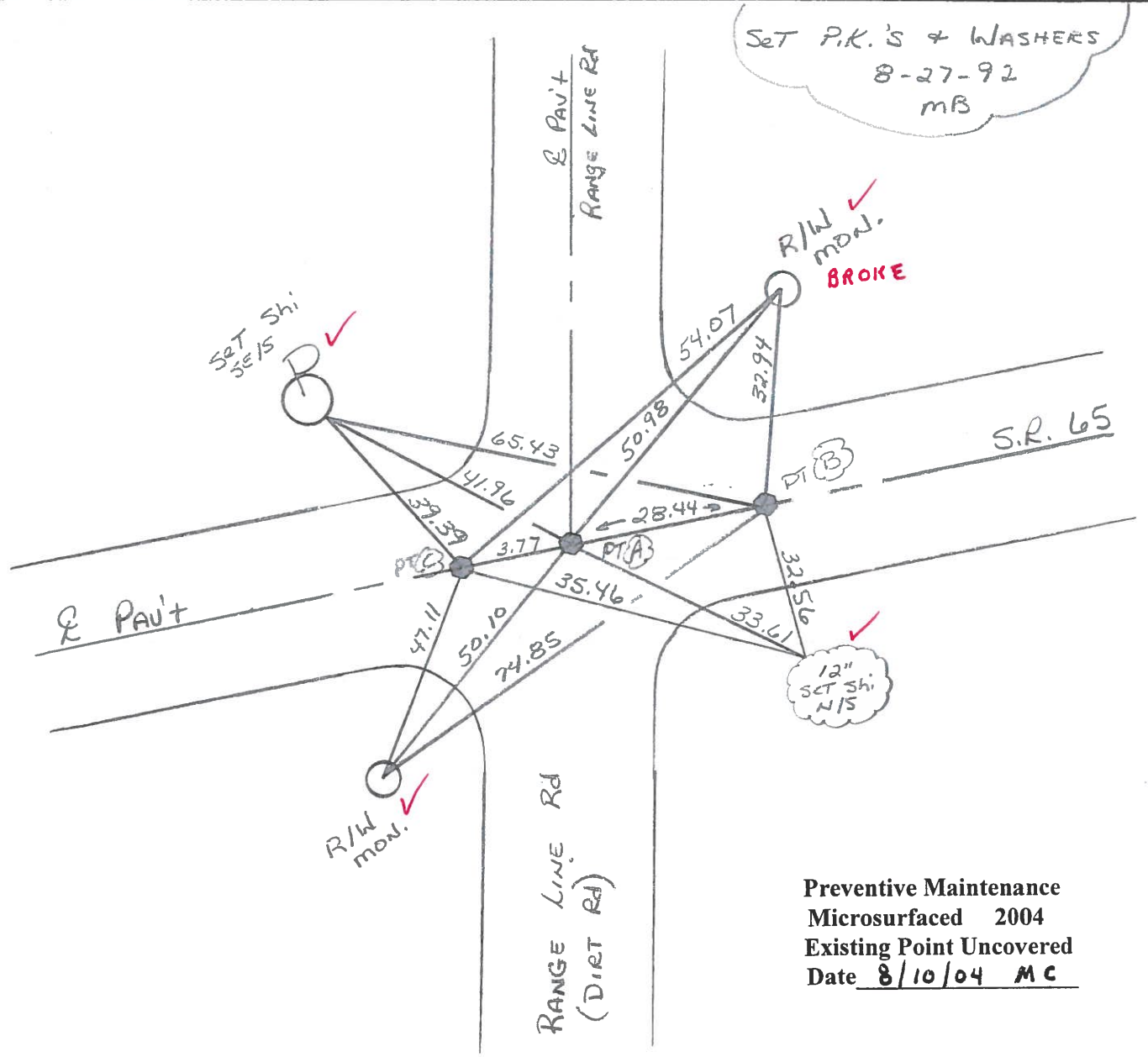
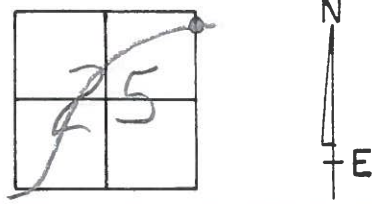

S.M.T. 1

ODOT DISTRICT 2 SURVEY OFFICE

SHEET 12 OF 91

County WOOD S.R. 65

Township WASHINGTON

Section 25

T6N, R9E

Personnel HOFFMAN

14-H LOHRKE

HOUSEHOLDER H.C.

14-I BARNHISEL R.C.

#15

Date 4-9-84

Weather Clear

Temp. 45°

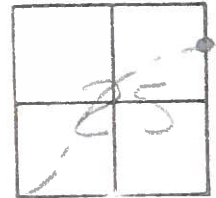

"A" = Fd R.R. spike 2" Below surface S.M. = 390 + 28

"B" = Fd R.R. spike 1" Below surface

"C" = Fd R.R. spike 2" Below surface ORIGINAL WORK

All pts. oiled & painted SR65

SET SMALL RR SPIKE

CALL 3 POINTS

10-9-84

S.W.H.

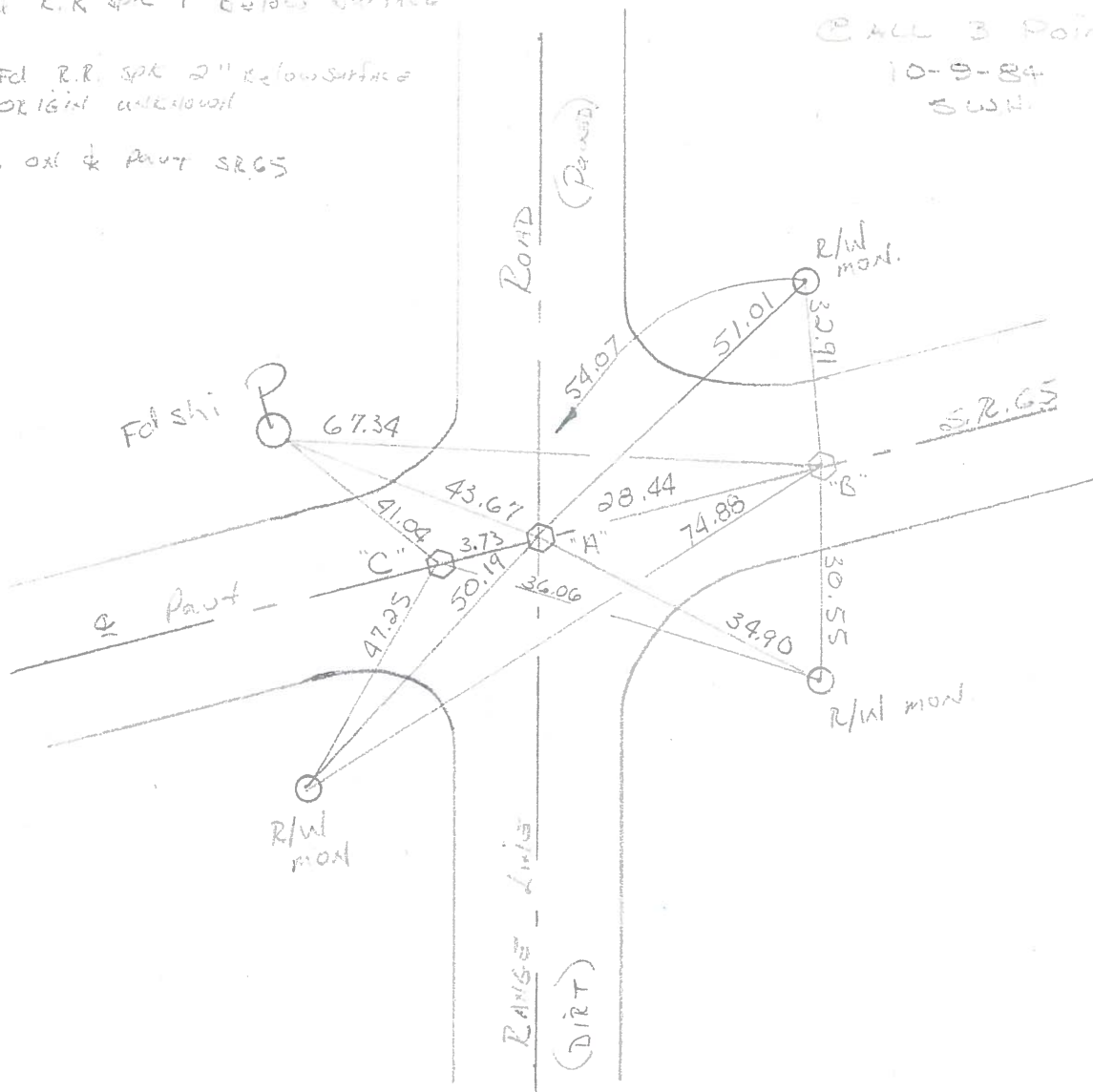

County WOOD S.R. 65

Date 10-27-72

Township WASHINGTON

Weather CLEAR

Section 25

Temp. 58°

T6N, R9E

Personnel BURNSIDE

SMITH

\_\_\_\_\_

\_\_\_\_\_

\_\_\_\_\_

**14-I**

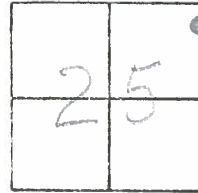

**#15**

PD. P. I. STA. 291+12.05  
L: 0°-55' RT.  
FD. R.R. SPR. (2" DEEP)

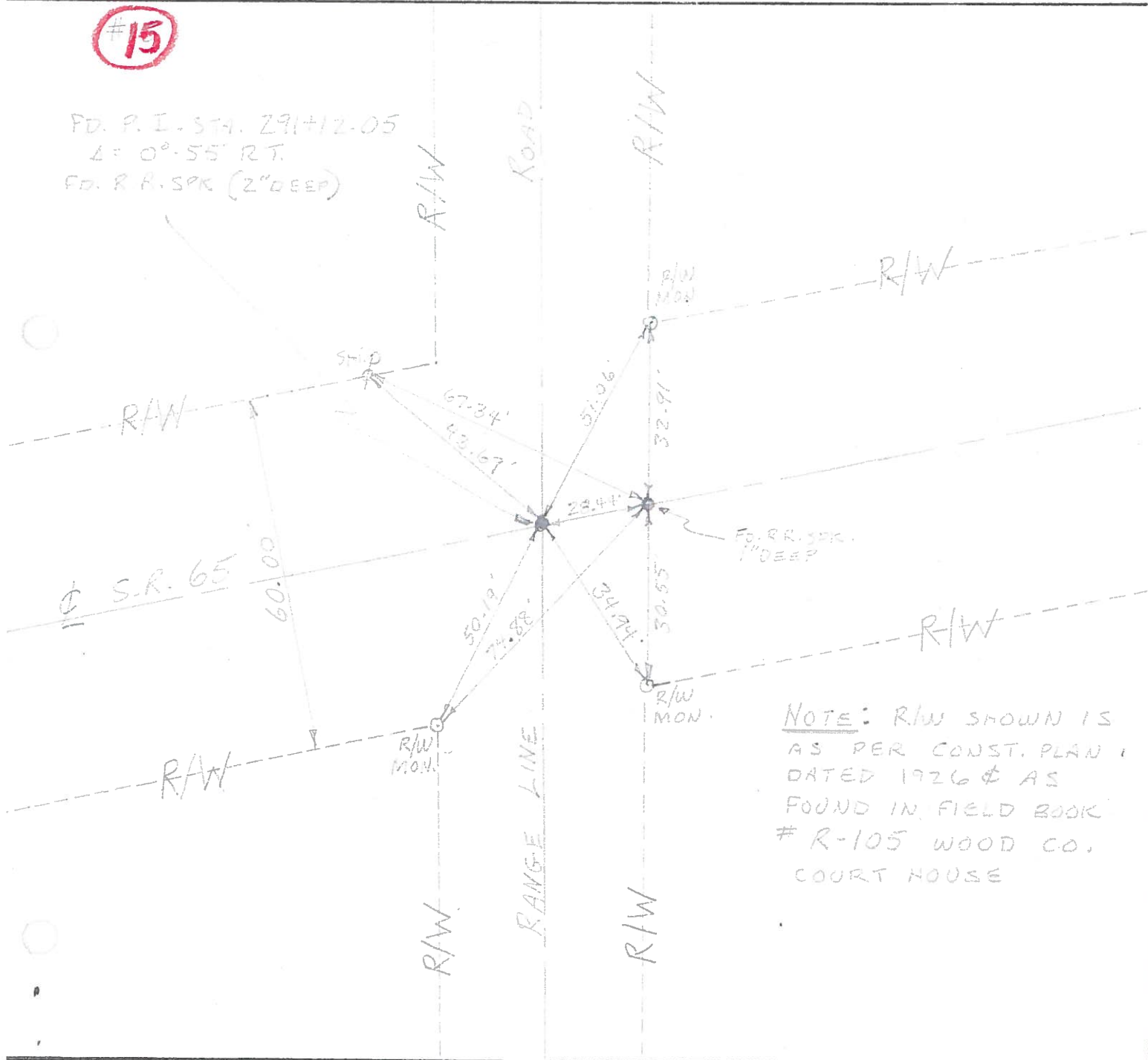

NOTE: R/W SHOWN IS AS PER CONST. PLAN DATED 1926 & AS FOUND IN FIELD BOOK # R-105 WOOD CO. COURT HOUSE

PERSONNEL TITLE PERSONNEL TITLE

COUNTY Wood DATE Feb 2, 1966

S. R. #65 WEATHER

SEC. TEMP.

DESCRIPTION LEFT CENTER LINE RIGHT JOB NO.

(14-I) (15)

Fd. R.P. Spt on Surface #719  
3-2-66

Fd. R.P. Sct. 2" below Surface  
Dead End Rd. To Lewis Boons  
Park

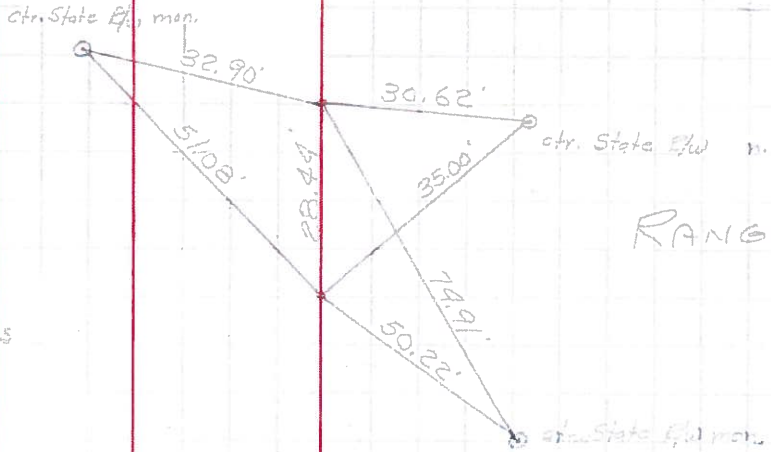

RANGE LINE B<sub>0</sub>

