

O.D.O.T. DISTRICT 2 SURVEY OFFICE (USE ONLY)

| | | |
|-----------|---------------------------|------------------------------|
| PERSONNEL | REFERENCE NO. <u>15 C</u> | SHEET <u>28</u> OF <u>63</u> |
| NOTES | LEU | DATE <u>4/21/15</u> |
| H.C. | O'DONNELL | WEATHER <u>WINDY</u> |
| R.C. | WESTFALL | TEMP. <u>43°</u> |
| | RHOADES | TOWNSHIP <u>WASHINGTON</u> |
| | | SECTION <u>19</u> |
| | | T <u>6</u> N R <u>10</u> E |

TYPE MONUMENT P.K./WASHER
 ON SURFACE - ~~BELOW~~ ON
 LEFT - PAV'T - ~~RIGHT~~ 1.2'
8.6+' TO LT EDGE PAVEMENT
 S.L.M. 412+83.33
 Grid: Northing: 655903.572 Easting: 1623188.440

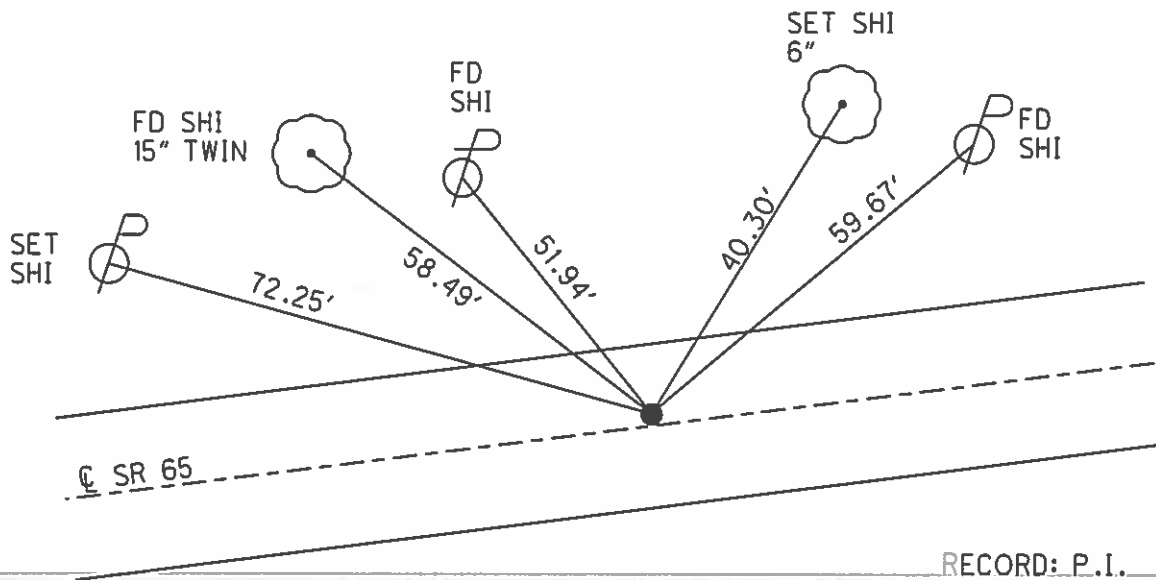
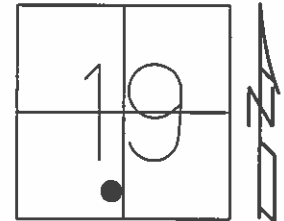

RECORD: P.I.
 STA. 312+59.9
 $\Delta = 2^\circ 27' RT$ (PLAN)
 SET P.K., 1972

FD P.K./WASHER
 7/15/92, 5/14/04
 SET P.K./WASHER
 8/31/92, MB
 FD P.K./WASHER
 GPS, REFC15
 8/27/13, SDC
 SET MAG/WASHER
 GPS, NEWREFC15
 9/9/15, JFO

O.D.O.T. DISTRICT 2 SURVEY OFFICE

PERSONNEL

REFERENCE NO. _____

SHEET 14 OF 36

NOTES BARNHISEL

5/17/04

H.C. VAN DUSEN

DATE ~~7-15-92~~

ROUTE 65

R.C. KUSZ

WEATHER RAIN

COUNTY WOOD

BURNETT

TEMP. +70°

TOWNSHIP WASHINGTON

SECTION 19

T 6 N R 10 E

TYPE MONUMENT PK + WASHER ✓

15-C

ON SURFACE - ~~BELOW~~ YES

LEFT- & PAV'T. - ~~RIGHT~~ 0.8

8.6 TO LT EDGE PAVEMENT

S.L.M. 411 + 72

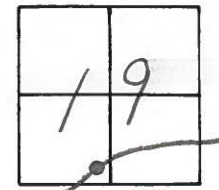

RECORD:

P.I. = 312 + 59.9

$\Delta = 2^\circ - 27' \text{ RT (PLAN)}$

Set PK 1972

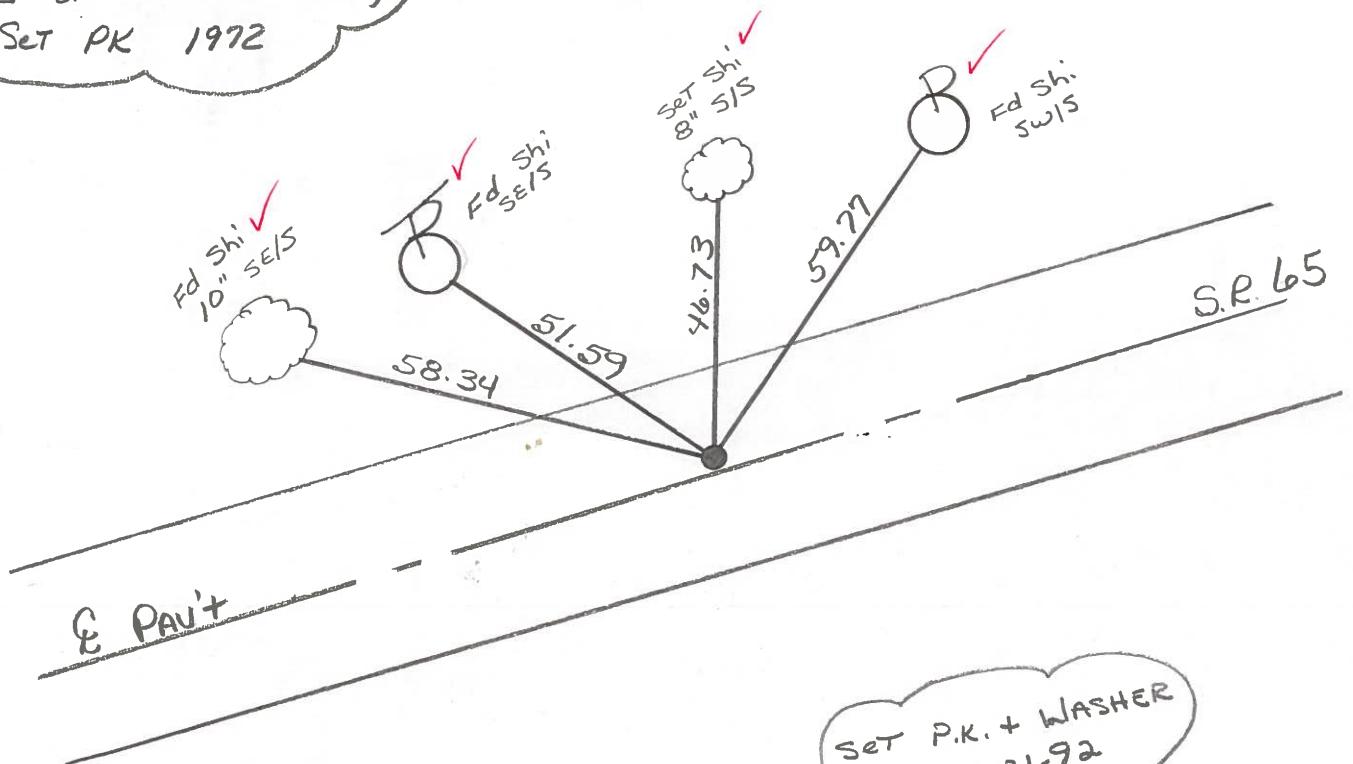

Preventive Maintenance
 Microsurfaced 2004
 Existing Point Uncovered
 Date 8/10/04 MC

County WOOD S.R. 65

Date 4-10-84

Township WASHINGTON

Weather Clear

Section 19

Temp. 40°

T6N, R10E

Personnel HOFFMAN

LOEHLKE

HOUSEHOLDER H.C.

BARNHISEL R.C.

15-C

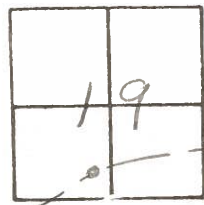

SET PK/WASHER

10-9-84

SWH

Record:

P.I. STA 312+59.9

$\Delta = 2^{\circ}-27' RT (PLAN)$

Set P.K. 1972

Fd P.K. SHANK @ SURFACE

0.8 Lt. of ϕ PAUT

8.6 TO Lt. ER

10.3 TO RT. ER

SLM = 411 + 72

Removed shank - checked

Below - Reset P.K.

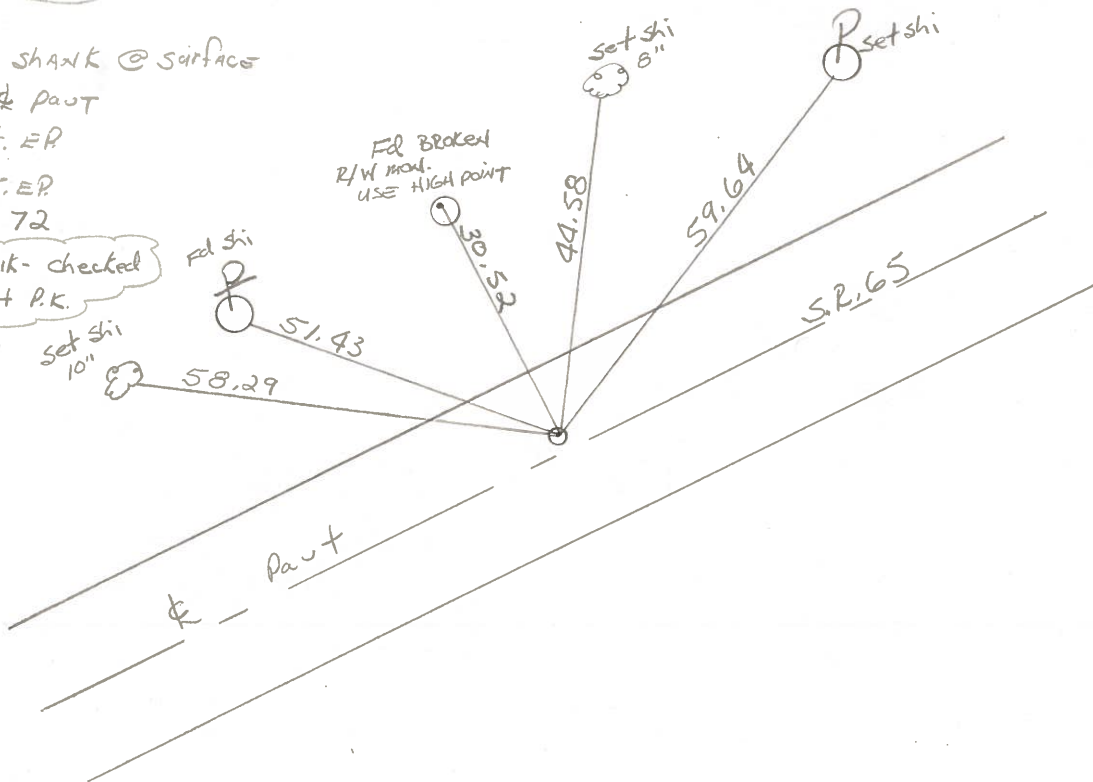

PERSONNEL TITLE PERSONNEL TITLE
 BURNSIDE _____
 SMITH _____
 BOWERS _____

COUNTY Wood DATE 10-30-72

S. R. 65 WEATHER Cloudy

SEC. WASHINGTON TWP TEMP. +40°

DESCRIPTION ESTABLISH & REF. CONTROL POINTS JOB NO.

LEFT CENTER LINE RIGHT

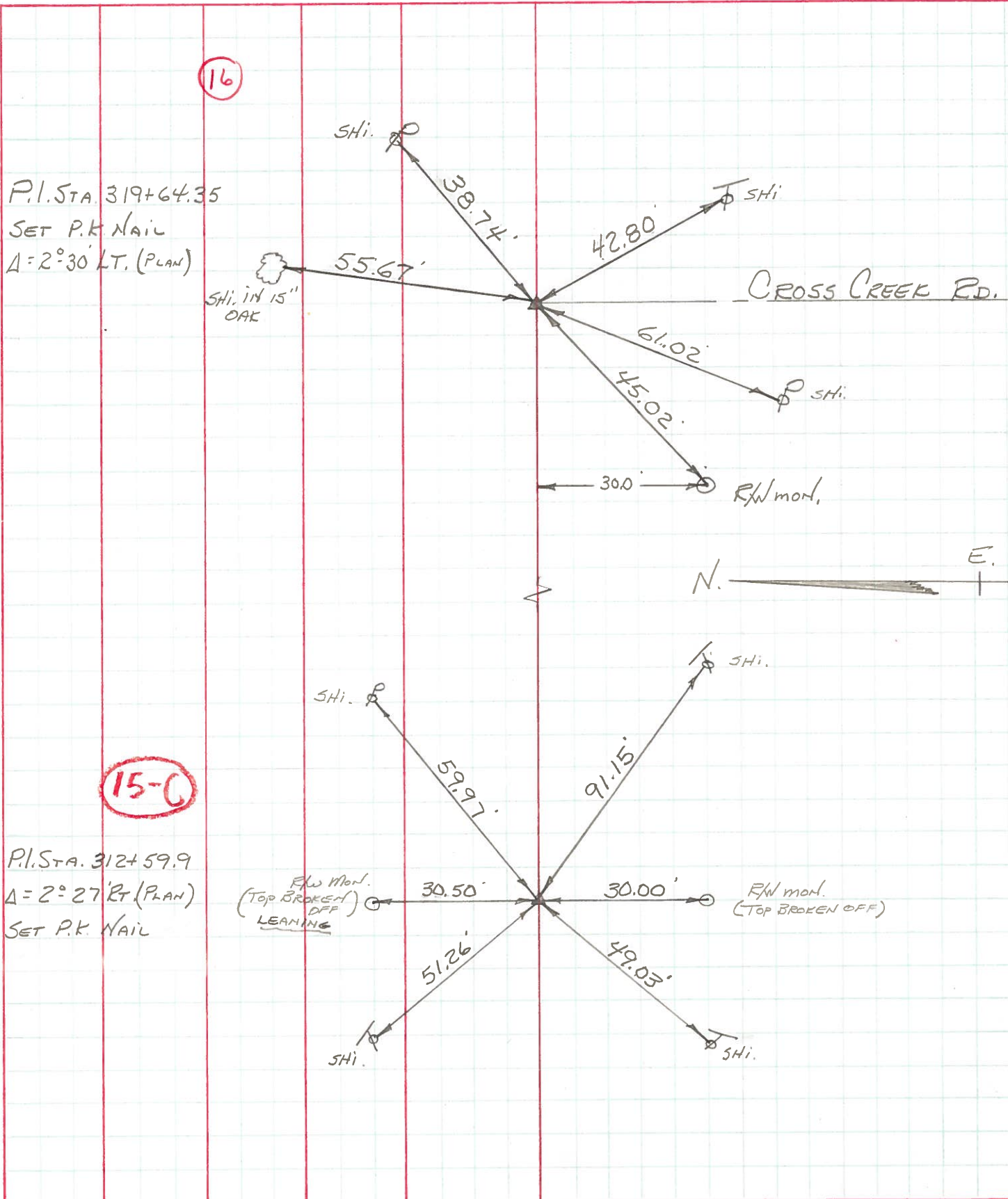

16

P.I. STA. 319+64.35
 SET P.K. NAIL
 Δ = 2°30' LT. (PLAN)

SHI. in 15" OAK

CROSS CREEK RD.

N. E.

15-C

P.I. STA. 312+59.9
 Δ = 2°27' RT. (PLAN)
 SET P.K. NAIL

R/W Mon. (TOP BROKEN OFF) LEANING

R/W Mon. (TOP BROKEN OFF)