

O.D.O.T. DISTRICT 2 SURVEY OFFICE (USE ONLY)

PERSONNEL	REFERENCE NO. <u>17 J</u>	SHEET <u>46</u> OF <u>63</u>
NOTES <u>LEU</u>	DATE <u>4/30/15</u>	ROUTE <u>SR 65</u>
H.C. <u>O'DONNELL</u>	WEATHER <u>CLOUDY</u>	COUNTY <u>WOOD</u>
R.C. <u>RHOADES</u>	TEMP. <u>50°</u>	TOWNSHIP <u>MIDDLETON</u>
		SECTION <u>20</u>
		T <u>6</u> N R <u>10</u> E

TYPE MONUMENT P.K./WASHER
~~ON SURFACE~~ - BELOW 0.25'
 LEFT - PAV'T - ~~RIGHT~~ 2.4'
7.1' ~~TOLT~~ EDGE PAVEMENT
 S.L.M. 495+76.18

Grid: Northing: 660859.335 Easting: 1628690.000

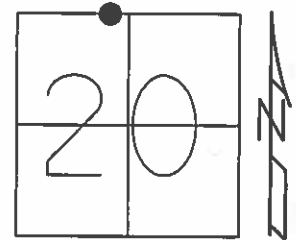

RECORD:
 ORIGIN UNKNOWN

- FD P.K./WASHER
7/16/92
- SET P.K./WASHER
9/4/92, MB
- FD P.K./WASHER
8/6/13, SDC
- GPS, REFJ17
9/4/13, SDC
- SET MAG/WASHER
GPS, NEWREFJ17
9/14/15, JFO

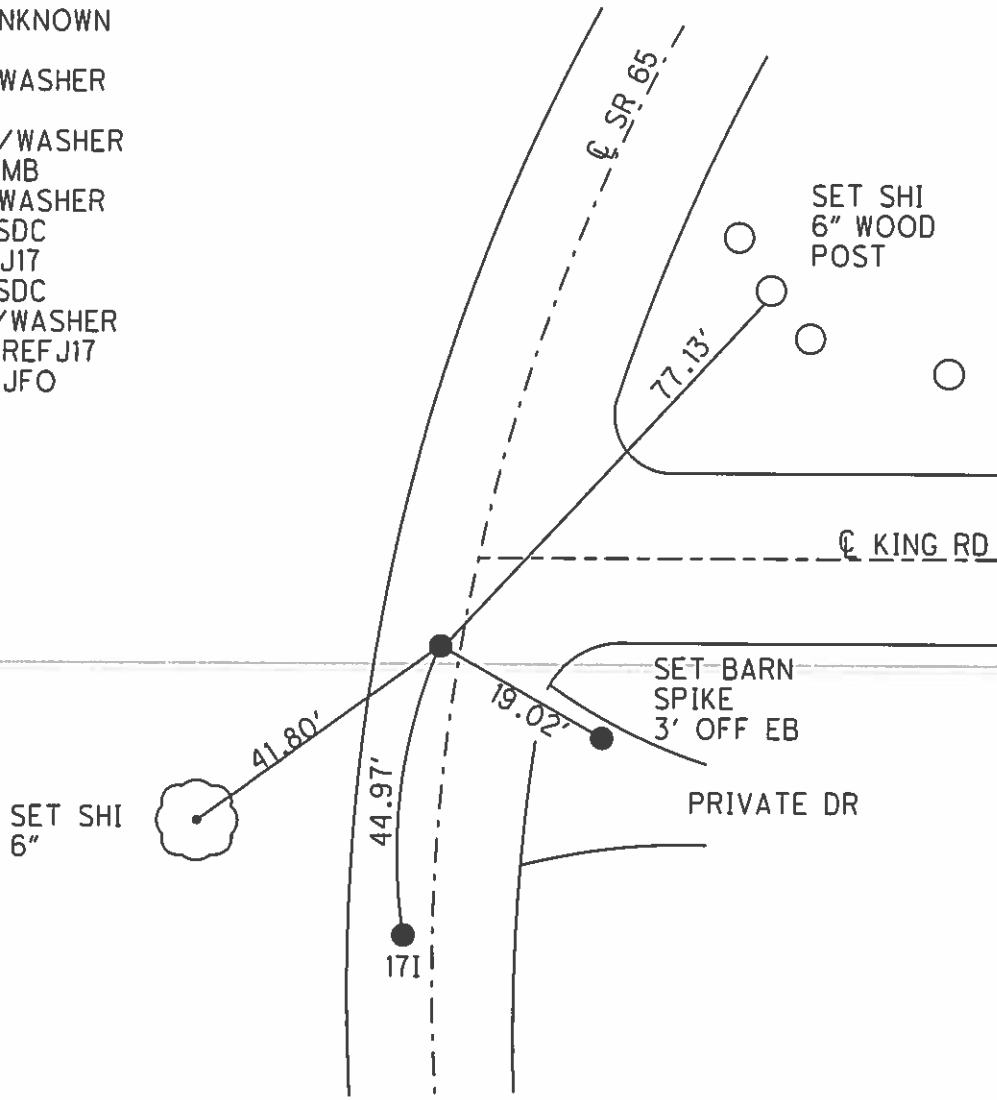

O.D.O.T. DISTRICT 2 SURVEY OFFICE

PERSONNEL

REFERENCE NO. _____

SHEET 26 OF 34

NOTES BARNHISEL

5/25/04

H.C. VAN DUSEN

DATE 7-16-92

ROUTE 65

R.C. KUSZ

WEATHER SUNNY

COUNTY WOOD

BURNETT

TEMP. +77°

TOWNSHIP MIDDLETON

SECTION 20

T 6 N R 10 E

PT (A) ✓ PT (B) ✓
(ORIGIN UNKNOWN)

TYPE MONUMENT P.K.'S + WASHERS

ON SURFACE - ~~BELOW~~ yes yes

LEFT - C PAV'T. - ~~RIGHT~~ 3.4 2.4

— TO LT EDGE PAVEMENT 6.1 2.1

S.L.M. 494+20 494+65

(17-I)

(17-J)

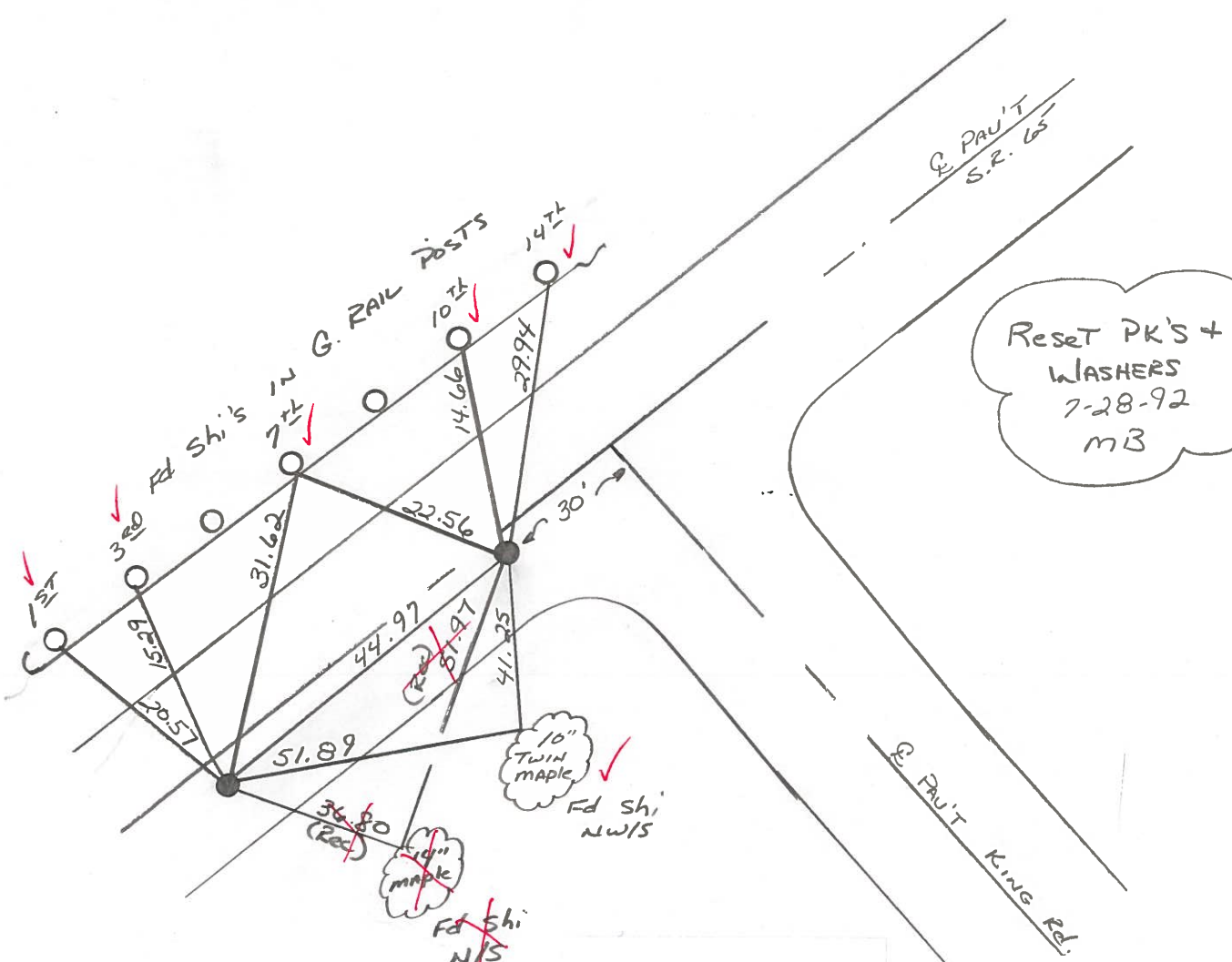
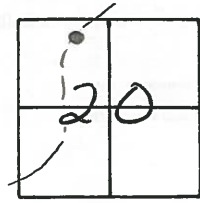

Reset PK'S +
WASHERS
7-28-92
MB

Preventive Maintenance
Microsurfaced 2004
Existing Point Uncovered
Date 8/5/04 MB

County Wood S.R. 65

Date 4-11-84

Township MIDDLETON

Weather clear

Section 20

Temp. 45°

T6N, R10E

Personnel HOFFMAN

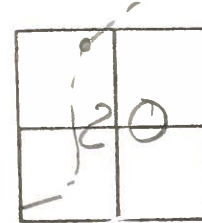

17-I

LOENZKE

17-J

Householder H.C.

BARWISSEL R.C.

PT. "A" Fd R.R. SPC @ SURFACE, ORIGIN UNKNOWN

SLM 494+20

1.8' Lt. of & part

SET PK/WASHER

7.2' TO Lt. EP.

@ BOTH POINTS

11.6' TO RT. EP.

10-10-84

S.W.H.

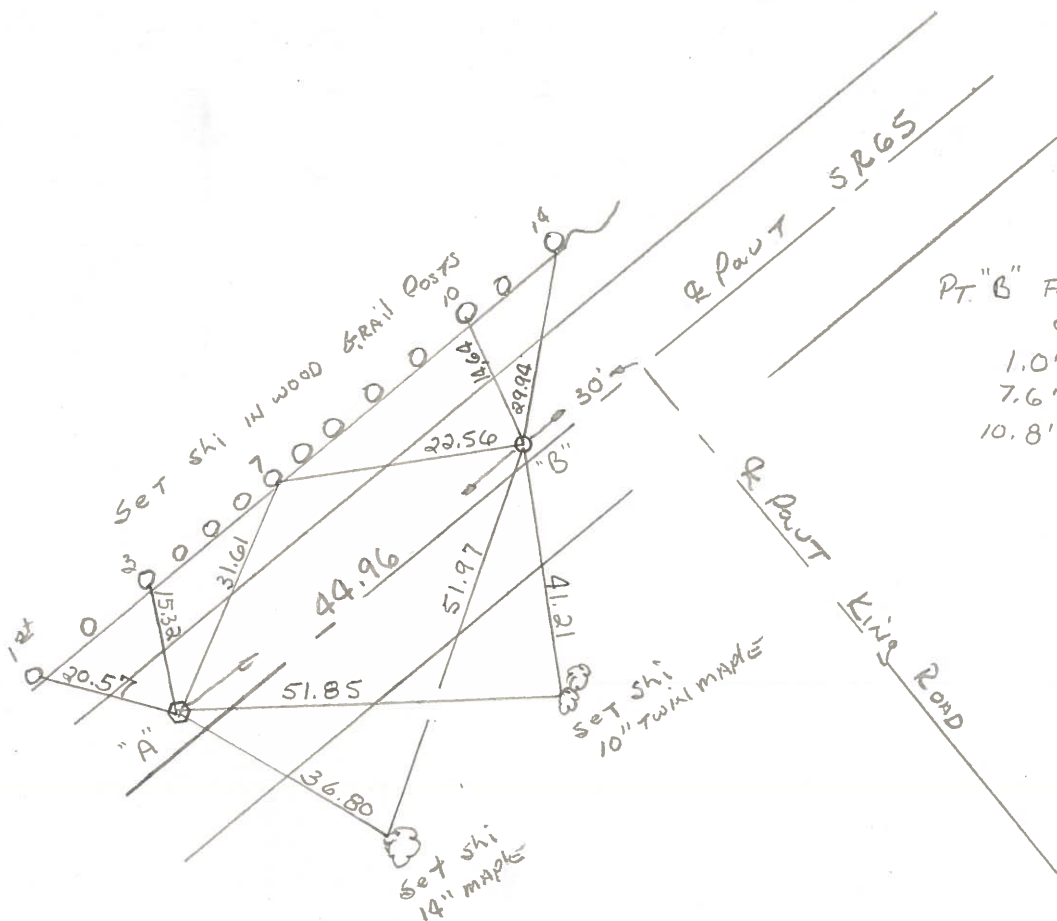

PT. "B" Fd P.K. @ SURFACE

ORIGIN UNKNOWN

1.0' Lt. of & part

7.6' TO Lt. EP.

10.8' TO RT. EP.

PERSONNEL	TITLE	PERSONNEL	TITLE	COUNTY	DATE
				Wood	6-24-57
				S. R. #65	OK 2-2-66
				SEC.	WEATHER
					TEMP.
DESCRIPTION	Wit. Ties				JOB NO.

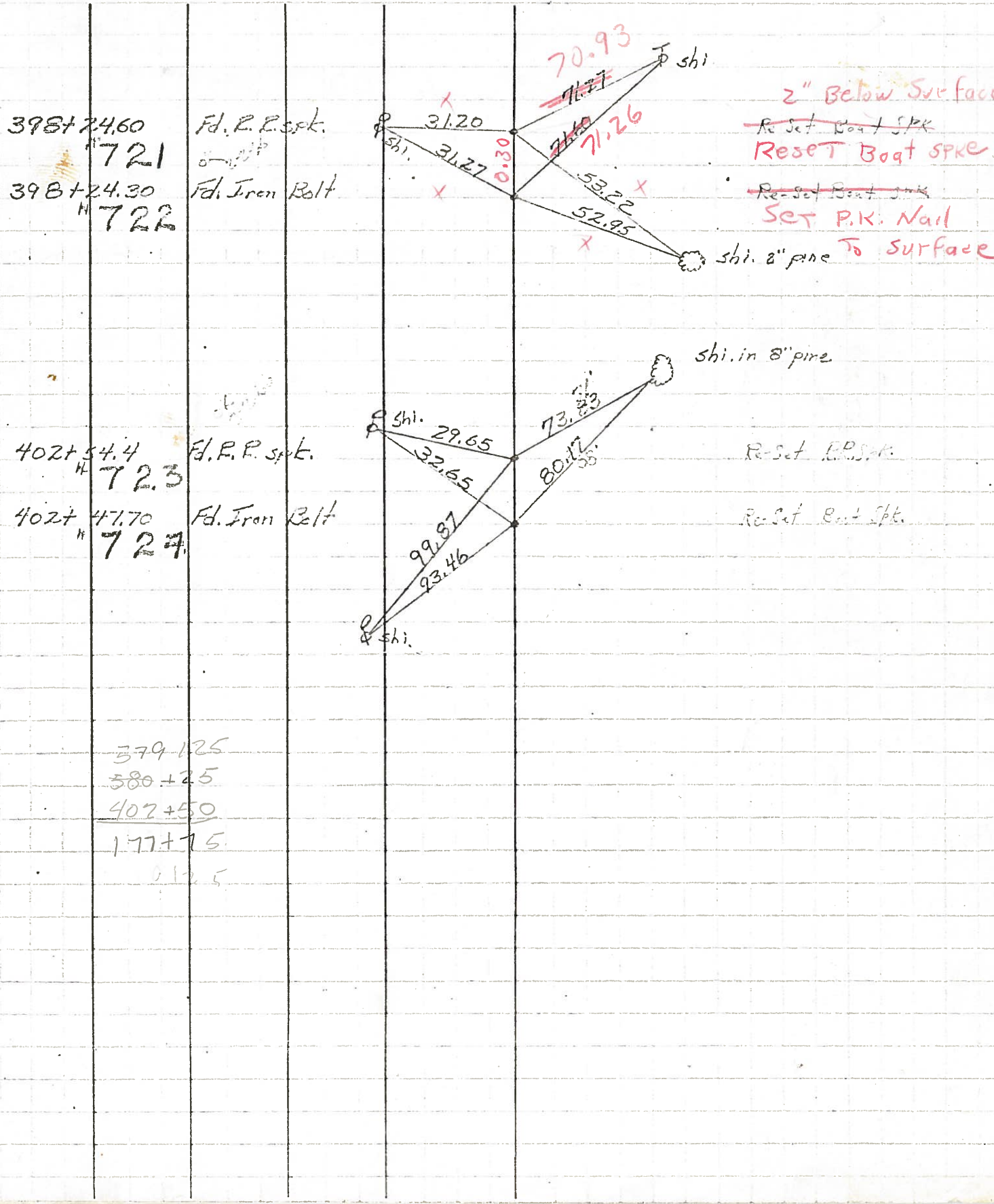

PERSONNEL	TITLE	PERSONNEL	TITLE	COUNTY	Wood	DATE	6-24-59 OK 2-2-66
				S. R.	#65	WEATHER	
				SEC.		TEMP.	
DESCRIPTION	Wit. Ties					JOB NO.	
	LEFT	CENTER LINE	RIGHT				

398+24.60 Fd. R. R. spk. #721
 398+24.30 Fd. Iron Bolt #722

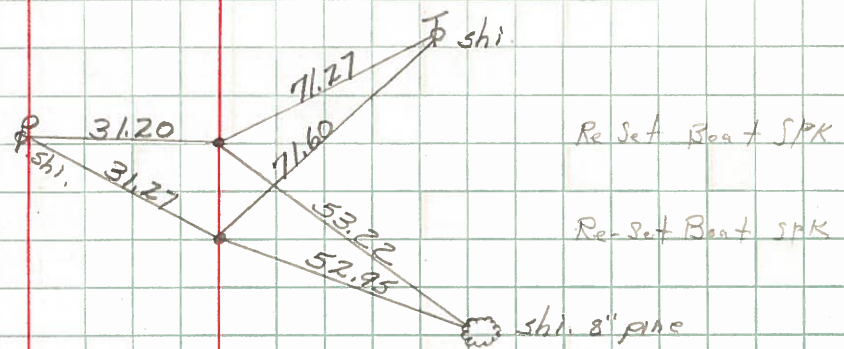

402+54.4 Fd. R. R. spk. #723
 402+47.70 Fd. Iron Bolt #724

